

Onbekende Klassieke SongsDiversen - Hw Auf Ein

$\text{♩} = 120,000000$

A.PIANO 1

5
A.PIANO 1

9
FLUTE

A.PIANO 1

12
FLUTE

A.PIANO 1

14
FLUTE

A.PIANO 1

16
FLUTE

A.PIANO 1

19
FLUTE
A.PIANO 1

21
FLUTE
A.PIANO 1

23
FLUTE
A.PIANO 1

25
FLUTE
A.PIANO 1

28
A.PIANO 1

31
FLUTE
A.PIANO 1

33
FLUTE
A.PIANO 1

36
A.PIANO 1

39
FLUTE

A.PIANO 1

42
FLUTE

A.PIANO 1

45
FLUTE

A.PIANO 1

48
A.PIANO 1

51
A.PIANO 1

54
A.PIANO 1

58
A.PIANO 1

61
A.PIANO 1

FLUTE

Onbekende Klassieke Songs Diversen - Hw Auf Ein

♩ = 120,000000

9

12

16

20

24

31

35

43

46

16

♩ = 120,000000

6

10

14

17

21

24

28

32

36

40

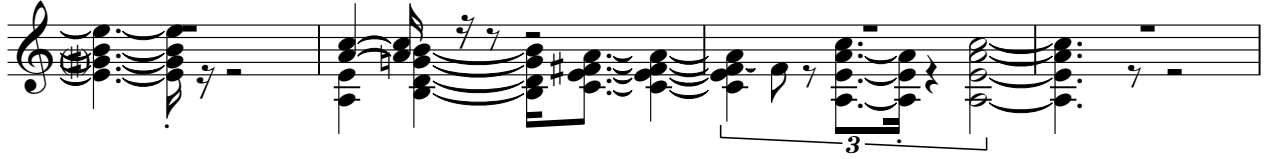

44

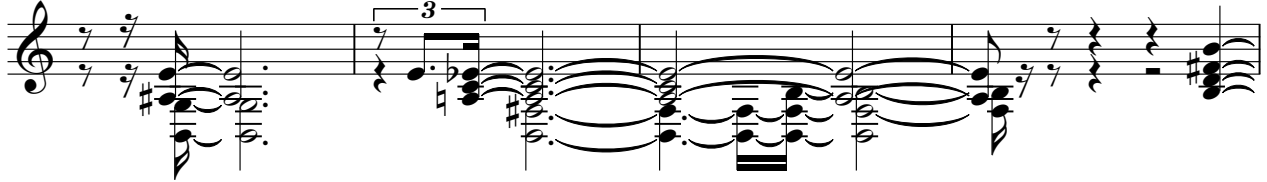

48

51

54

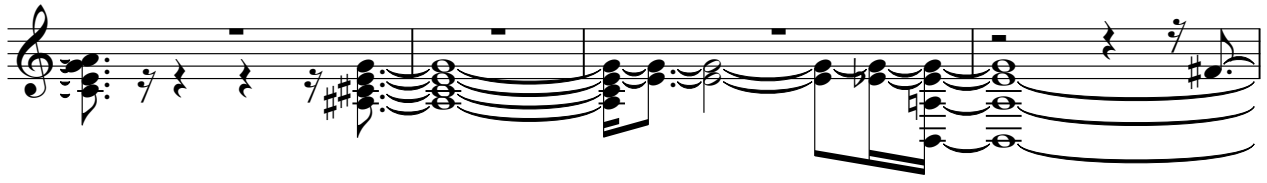

58

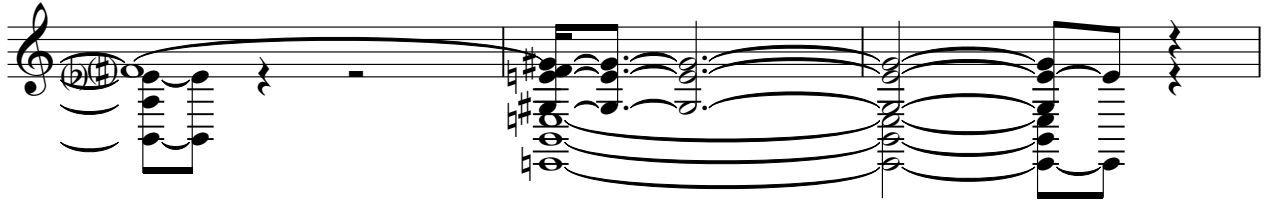

61

