

Onbekende Klassieke SongsDiversen - Ouverture Opus 1a

♩ = 120,000000

FLUTE

OBOE

STRINGS

DRUMS

♩ = 120,000000

STRINGS

PIZZICATO

STRINGS

STRINGS

7

OBOE

FLUTE

STRINGS

STRINGS

DRUMS

STRINGS

PIZZICATO

STRINGS

STRINGS

16

OBOE

FLUTE

STRINGS

STRINGS

DRUMS

CHURCH ORG

STRINGS

PIZZICATO

STRINGS

STRINGS

21

OBOE

STRINGS

STRINGS

STRINGS

PIZZICATO

STRINGS

STRINGS

26

FLUTE

OBOE

STRINGS

STRINGS

PIZZICATO

STRINGS

STRINGS

30

FLUTE

OBOE

FLUTE

CHURCH ORG

STRINGS

PIZZICATO

STRINGS

STRINGS

34

FLUTE

OBOE

FLUTE

3

STRINGS

DRUMS

CHURCH ORG

STRINGS

PIZZICATO

STRINGS

STRINGS

39

FLUTE

FLUTE

STRINGS

STRINGS

3 3

DRUMS

STRINGS

STRINGS

STRINGS

44

FLUTE

FLUTE

STRINGS

STRINGS

CHURCH ORG

STRINGS

STRINGS

STRINGS

49

FLUTE

OBOE

FLUTE

STRINGS

CHURCH ORG

STRINGS

PIZZICATO

STRINGS

STRINGS

53

FLUTE

OBOE

FLUTE

STRINGS

DRUMS

CHURCH ORG

STRINGS

PIZZICATO

STRINGS

STRINGS

57

FLUTE

FLUTE

STRINGS

DRUMS

CHURCH ORG

STRINGS

STRINGS

STRINGS

63

FLUTE

STRINGS

STRINGS

STRINGS

70

FLUTE

STRINGS

STRINGS

STRINGS

FLUTE

Onbekende Klassieke SongsDiversen - Ouverture Opu:

♩ = 120,000000

7 **20**

30 **3**

38 **3**

47 **4**

55 **4**

63 **4**

69 **6**

OBOE

Onbekende Klassieke Songs Diversen - Overture Opu:

♩ = 120,000000

7

15

22

30

38

52

FLUTE

Onbekende Klassieke SongsDiversen - Overture Opu:

♩ = 120,000000

5

10

4

18

11

33

4

41

3

49

3

56

18

STRINGS

Onbekende Klassieke Songs Diversen - Overture Opu:

♩ = 120,000000

5

10

3

18

4

25

12

40

4

48

4

56

18

STRINGS

Onbekende Klassieke Songs Diversen - Overture Opu:

♩ = 120,000000

7

14

21

36

44

46

DRUMS

Onbekende Klassieke Songs Diversen - Overture Opu:

♩ = 120,000000

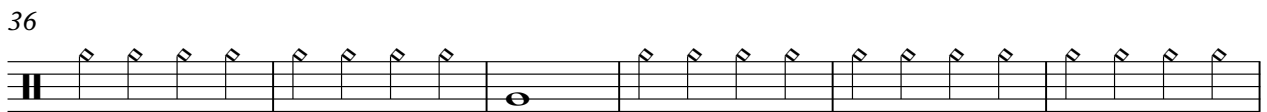
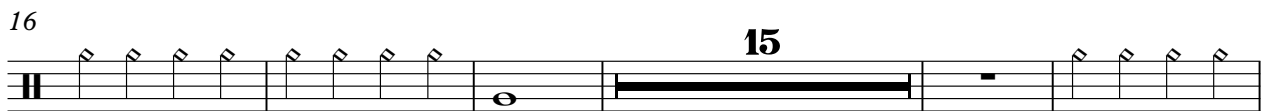

♩ = 120,000000

12

12

18

12

12

34

11

50

3

3

57

18

18

STRINGS

Onbekende Klassieke SongsDiversen - Overture Opu:

♩ = 120,000000

4

11

3

22

31

38

47

54

63

71

PIZZICATO

Onbekende Klassieke SongsDiversen - Overture Opu:

♩ = 120,000000

7 **3**

13 **3**

19

22 **3**

28

31 **3**

39 **11**

53 **22**

STRINGS

Onbekende Klassieke Songs Diversen - Overture Opu:

♩ = 120,000000

6

18

29

37

46

58

66

STRINGS

Onbekende Klassieke SongsDiversen - Overture Opu:

♩ = 120,000000

4

9

16

23

34

41

50

57

66