

Onbekende Klassieke SongsDiversen - The Three Rave

Entered by John Cowles
cowles@hydra.convex.com

5
The Three Ravens - 14th century
Entered by John Cowles
cowles@hydra.convex.com

9
The Three Ravens - 14th century
Entered by John Cowles
cowles@hydra.convex.com

13
The Three Ravens - 14th century
Entered by John Cowles
cowles@hydra.convex.com

The Three Ravens - 14th century

Entered by John Cowles

cowles@hydra.convex.com

17

Entered by John Cowles

cowles@hydra.convex.com

21

The Three Ravens - 14th century

Entered by John Cowles

cowles@hydra.convex.com

25

The Three Ravens - 14th century

Entered by John Cowles

cowles@hydra.convex.com

28

32

The Three Ravens - 14th century

Entered by John Cowles

cowles@hydra.convex.com

35

The Three Ravens - 14th century

Entered by John Cowles

cowles@hydra.convex.com

39

The Three Ravens - 14th century

Entered by John Cowles

cowles@hydra.convex.com

43

Entered by John Cowles

cowles@hydra.convex.com

47

The Three Ravens - 14th century

Entered by John Cowles

cowles@hydra.convex.com

50

The Three Ravens - 14th century

Entered by John Cowles

cowles@hydra.convex.com

54

The Three Ravens - 14th century

Entered by John Cowles

cowles@hydra.convex.com

58

The Three Ravens - 14th century

Entered by John Cowles

cowles@hydra.convex.com

62

The Three Ravens - 14th century

Entered by John Cowles

cowles@hydra.convex.com

66

Entered by John Cowles

cowles@hydra.convex.com

70

The Three Ravens - 14th century

Entered by John Cowles

cowles@hydra.convex.com

73

The Three Ravens - 14th century

Entered by John Cowles

cowles@hydra.convex.com

The Three Ravens - 14th century

Entered by John Cowles

cowles@hydra.convex.com

77

The Three Ravens - 14th century

Entered by John Cowles

cowles@hydra.convex.com

81

The Three Ravens - 14th century

Entered by John Cowles

cowles@hydra.convex.com

85

Entered by John Cowles

cowles@hydra.convex.com

87

Onbekende Klassieke SongsDiversen - The Three Rave
The Three Ravens - 14th century

♩ = 80,000000

3

11

19

7

33

41

7

54

62

7

75

82

4

$\text{♩} = 80,000000$

8

14

22

28

35

42

48

54

61

V.S.

69

75

82

♩ = 80,000000

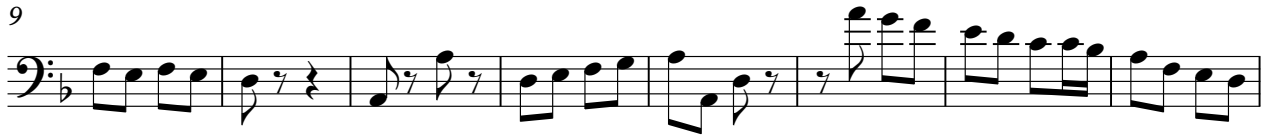

V.S.

2

cowles@hydra.convex.com

81

86

