

Onbekende Klassieke Songs Diversen - W A Mozart

$\text{♩} = 130,002380$

9

STRINGS

STRINGS

STRINGS

STRINGS

11

STRINGS

STRINGS

STRINGS

STRINGS

14

STRINGS

STRINGS

STRINGS

STRINGS

17

STRINGS

STRINGS

STRINGS

STRINGS

19

STRINGS

STRINGS

STRINGS

STRINGS

20

STRINGS

STRINGS

STRINGS

STRINGS

21

STRINGS

STRINGS

STRINGS

STRINGS

23

STRINGS

STRINGS

STRINGS

STRINGS

25

STRINGS

STRINGS

STRINGS

STRINGS

27

STRINGS

STRINGS

STRINGS

STRINGS

29

STRINGS

STRINGS

STRINGS

STRINGS

31

STRINGS

STRINGS

STRINGS

STRINGS

34

STRINGS

STRINGS

STRINGS

STRINGS

36

STRINGS

STRINGS

STRINGS

STRINGS

38

STRINGS

STRINGS

STRINGS

STRINGS

40

STRINGS

STRINGS

STRINGS

STRINGS

7

42

STRINGS

STRINGS

STRINGS

STRINGS

44

STRINGS

STRINGS

STRINGS

STRINGS

3

46

STRINGS

STRINGS

STRINGS

STRINGS

48

STRINGS

STRINGS

STRINGS

STRINGS

STRINGS

50

STRINGS

STRINGS

STRINGS

STRINGS

STRINGS

52

STRINGS

STRINGS

STRINGS

STRINGS

54

STRINGS

STRINGS

STRINGS

STRINGS

57

STRINGS

STRINGS

STRINGS

STRINGS

61

STRINGS

STRINGS

STRINGS

STRINGS

63

STRINGS

STRINGS

STRINGS

STRINGS

65

STRINGS

STRINGS

STRINGS

STRINGS

67

STRINGS

STRINGS

STRINGS

STRINGS

69

STRINGS

STRINGS

STRINGS

STRINGS

71

STRINGS

STRINGS

STRINGS

STRINGS

74

STRINGS

STRINGS

STRINGS

76

STRINGS

STRINGS

STRINGS

STRINGS

79

STRINGS

STRINGS

STRINGS

STRINGS

82 13

STRINGS

STRINGS

STRINGS

STRINGS

84

STRINGS

STRINGS

STRINGS

STRINGS

86

STRINGS

STRINGS

STRINGS

STRINGS

89

STRINGS

STRINGS

STRINGS

STRINGS

92

STRINGS

STRINGS

STRINGS

STRINGS

94

STRINGS

STRINGS

STRINGS

STRINGS

95

STRINGS

STRINGS

STRINGS

STRINGS

96

STRINGS

STRINGS

STRINGS

STRINGS

98

STRINGS

STRINGS

STRINGS

STRINGS

100

STRINGS

STRINGS

STRINGS

STRINGS

102

STRINGS

STRINGS

STRINGS

STRINGS

105

STRINGS

STRINGS

STRINGS

STRINGS

107

STRINGS

STRINGS

STRINGS

STRINGS

109

STRINGS

STRINGS

STRINGS

STRINGS

111

STRINGS

STRINGS

STRINGS

STRINGS

113

STRINGS

STRINGS

STRINGS

STRINGS

115

STRINGS

STRINGS

STRINGS

STRINGS

117

STRINGS

STRINGS

STRINGS

STRINGS

119

STRINGS

STRINGS

STRINGS

STRINGS

121

STRINGS

STRINGS

STRINGS

STRINGS

123

STRINGS

STRINGS

STRINGS

STRINGS

125

STRINGS

STRINGS

STRINGS

STRINGS

127

STRINGS

STRINGS

STRINGS

STRINGS

130

STRINGS

STRINGS

STRINGS

STRINGS

133

STRINGS

STRINGS

STRINGS

STRINGS

135

STRINGS

STRINGS

STRINGS

STRINGS

137

STRINGS

STRINGS

STRINGS

STRINGS

Onbekende Klassieke Songs Diversen - W A Mozart

STRINGS

♩ = 130,002380

Measures 6-8: Continuation of the triplet.

Measures 9-11: Continuation of the triplet.

Measures 12-16: New melodic line.

Measures 17-19: Continuation of the melodic line.

Measures 32-34: Continuation of the melodic line.

V.S.

2

38

40

43

46

49

52

55

60

63

66

STRINGS

STRINGS

STRINGS

103

107

110

112

115

118

120

123

126

129

133

STRINGS

5

136

STRINGS

Onbekende Klassieke Songs Diversen - W A Mozart

♩ = 130,002380

6

8

10

14

18

21

26

30

34

V.S.

37

40

44

46

50

52

54

58

62

65

STRINGS

68

71

75

79

82

84

87

92

95

100

V.S.

134

136

STRINGS

Onbekende Klassieke Songs Diversen - W A Mozart

♩ = 130,002380

6

9

13

18

20

22

24

27

30

V.S.

34

37

40

43

46

49

52

56

61

64

STRINGS

67

70

75

79

82

85

88

STRINGS

122

125

130

134

136

38

42

47

51

55

60

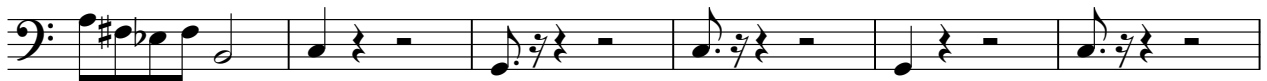

66

72

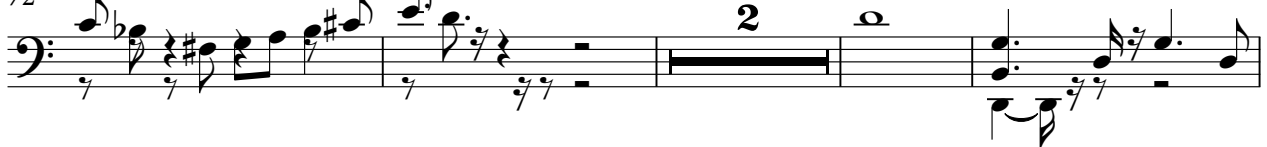

78

82

84

88

94

97

100

103

106

109

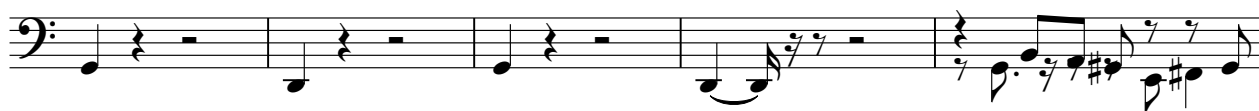

114

118

V.S.

123

126

131

135

137

