

♩ = 99,968010

Baroque Trumpet

Percussion

Jazz Guitar

Fretless Electric Bass

Electric Piano

Synth Brass

FM Synth

♩ = 99,968010

Orchestra Hit

Orchestra Hit

3

Bar. Tpt.

Perc.

J. Gtr.

E. Bass

E. Pno.

Syn. Br.

Orch. Hit

Orch. Hit

5

Bar. Tpt.

Perc.

J. Gtr.

E. Bass

E. Pno.

Syn. Br.

Orch. Hit

Orch. Hit

7

Bar. Tpt.

Perc.

J. Gtr.

E. Bass

E. Pno.

Syn. Br.

Orch. Hit

Orch. Hit

9

Bar. Tpt.

Perc.

J. Gtr.

E. Bass

E. Pno.

Syn. Br.

FM

Orch. Hit

Orch. Hit

12

14

16

Bar. Tpt.

Perc.

J. Gtr.

E. Bass

E. Pno.

Syn. Br.

FM

Orch. Hit

Orch. Hit

18

Bar. Tpt.

Perc.

J. Gtr.

E. Bass

E. Pno.

Syn. Br.

FM

Orch. Hit

20

Bar. Tpt.

Perc.

J. Gtr.

E. Bass

E. Pno.

Syn. Br.

FM

Orch. Hit

Orch. Hit

22

Bar. Tpt.

Perc.

J. Gtr.

E. Bass

E. Pno.

Syn. Br.

FM

Orch. Hit

24

Bar. Tpt.

Perc.

J. Gtr.

E. Bass

E. Pno.

Syn. Br.

FM

Orch. Hit

Bar. Tpt.

Perc.

J. Gtr.

E. Bass

E. Pno.

Syn. Br.

FM

Orch. Hit

Orch. Hit

27 13

Perc. 

J. Gtr. 

E. Bass 

E. Pno. 

Syn. Br. 

FM 

28

Perc. 

J. Gtr. 

E. Bass 

E. Pno. 

Syn. Br. 

FM 

Orch. Hit 

29

Bar. Tpt.

Perc.

J. Gtr.

E. Bass

E. Pno.

Syn. Br.

FM

Orch. Hit

30

Bar. Tpt.

Perc.

J. Gtr.

E. Bass

E. Pno.

Syn. Br.

FM

Orch. Hit

Orch. Hit

31

Perc.

J. Gtr.

E. Bass

E. Pno.

Syn. Br.

FM

32

Perc.

J. Gtr.

E. Bass

E. Pno.

Syn. Br.

FM

33 17

Perc. 

J. Gr. 

E. Bass 

E. Pno. 

Syn. Br. 

FM 

34

Bar. Tpt.

Perc.

J. Gtr.

E. Bass

E. Pno.

Syn. Br.

FM

Orch. Hit

Orch. Hit

35 19

Perc.

J. Gtr.

E. Bass

E. Pno.

Syn. Br.

FM

36

Perc.

J. Gtr.

E. Bass

E. Pno.

Syn. Br.

FM

Orch. Hit

37

Bar. Tpt.

Perc.

J. Gtr.

E. Bass

E. Pno.

Syn. Br.

FM

Orch. Hit

38

Bar. Tpt.

Perc.

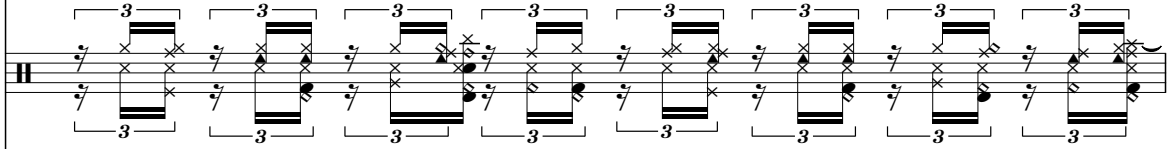

J. Gtr.

E. Bass

E. Pno.

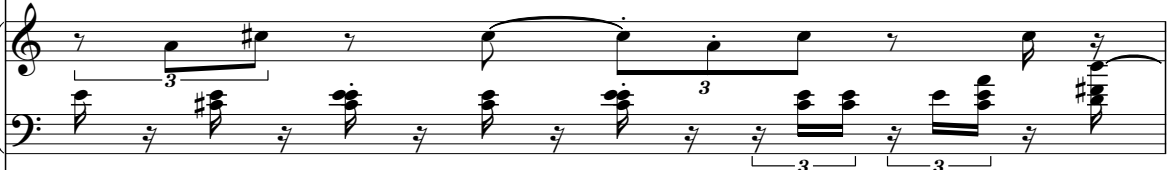

Syn. Br.

FM

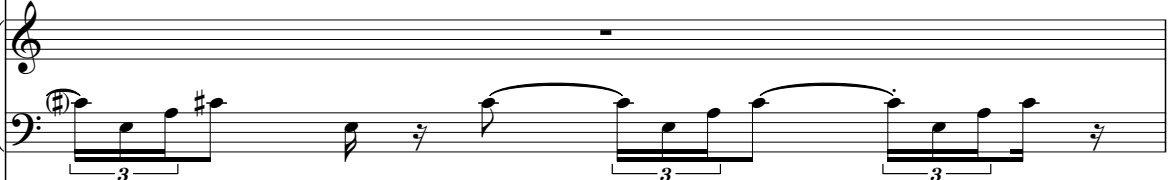

Orch. Hit

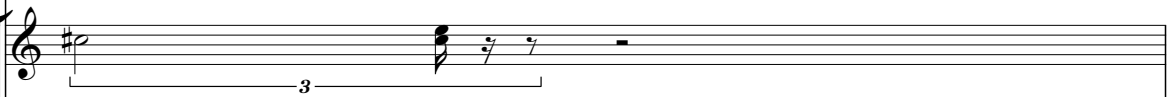

Orch. Hit

39

Perc. 

J. Gtr. 

E. Bass 

E. Pno. 

Syn. Br. 

FM 

40

Perc. 

J. Gtr. 

E. Bass 

E. Pno. 

Syn. Br. 

FM 

41

Bar. Tpt.

Perc.

J. Gtr.

E. Bass

E. Pno.

Syn. Br.

FM

Orch. Hit

Orch. Hit

42

Bar. Tpt.

Perc.

J. Gtr.

E. Bass

E. Pno.

Syn. Br.

Orch. Hit

Orch. Hit

43

Bar. Tpt.

Perc.

J. Gtr.

E. Bass

E. Pno.

Syn. Br.

Orch. Hit

Orch. Hit

44

Bar. Tpt.

Perc.

J. Gtr.

E. Bass

E. Pno.

Syn. Br.

Orch. Hit

Orch. Hit

46

Bar. Tpt.

Perc.

J. Gtr.

E. Bass

E. Pno.

Syn. Br.

FM

Orch. Hit

48

Bar. Tpt.

Perc.

J. Gtr.

E. Bass

E. Pno.

Syn. Br.

FM

Orch. Hit

Orch. Hit

50

Bar. Tpt.

Perc.

J. Gtr.

E. Bass

E. Pno.

Syn. Br.

FM

Orch. Hit

Bar. Tpt.

Perc.

J. Gtr.

E. Bass

E. Pno.

Syn. Br.

FM

Orch. Hit

54

Bar. Tpt.

Perc.

J. Gtr.

E. Bass

E. Pno.

Syn. Br.

FM

Orch. Hit

Orch. Hit

56

Bar. Tpt.

Perc.

J. Gtr.

E. Bass

E. Pno.

Syn. Br.

Orch. Hit

Orch. Hit

58

Bar. Tpt.

Perc.

J. Gtr.

E. Bass

E. Pno.

Syn. Br.

Orch. Hit

Orch. Hit

59

Perc.

J. Gtr.

E. Bass

E. Pno.

Syn. Br.

60

Perc.

J. Gtr.

E. Bass

E. Pno.

Syn. Br.

62

Bar. Tpt.

Perc.

J. Gtr.

E. Bass

E. Pno.

Syn. Br.

Orch. Hit

Orch. Hit

63

Perc.

J. Gtr.

E. Bass

E. Pno.

Syn. Br.

64

Bar. Tpt.

Perc.

J. Gtr.

E. Bass

E. Pno.

Syn. Br.

Orch. Hit

Orch. Hit

66

Bar. Tpt.
Perc.
J. Gtr.
E. Bass
E. Pno.
Syn. Br.
Orch. Hit
Orch. Hit

67

Perc.
J. Gtr.
E. Bass
E. Pno.
Syn. Br.

68

Perc.

J. Gtr.

E. Bass

E. Pno.

Syn. Br.

70

Bar. Tpt.

Perc.

J. Gtr.

E. Bass

E. Pno.

Syn. Br.

Orch. Hit

Orch. Hit

72

Bar. Tpt.
Perc.
J. Gtr.
E. Bass
E. Pno.
Syn. Br.
Orch. Hit
Orch. Hit

74

Perc.
J. Gtr.
E. Bass
E. Pno.
Syn. Br.

75

Perc. 

J. Gtr. 

E. Bass 

E. Pno. 

Syn. Br. 

Orch. Hit 

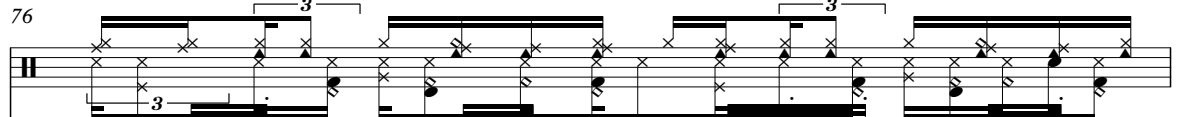

76

Perc. 

J. Gtr. 

E. Bass 

E. Pno. 

Syn. Br. 

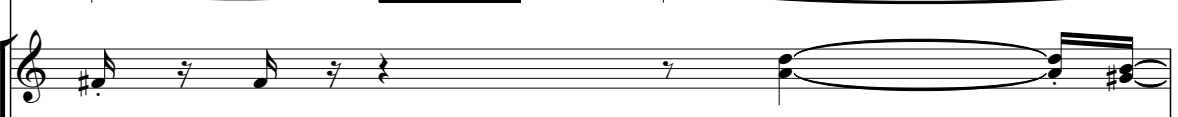
Orch. Hit 

Orch. Hit 

77

Perc.

J. Gtr.

E. Bass

E. Pno.

Syn. Br.

Orch. Hit

Orch. Hit

78

Perc.

J. Gtr.

E. Bass

E. Pno.

Syn. Br.

Orch. Hit

Orch. Hit

79 41

Perc. J. Gtr. E. Bass E. Pno. Syn. Br. Orch. Hit Orch. Hit

80

Perc. J. Gtr. E. Bass E. Pno. Syn. Br. Orch. Hit Orch. Hit

81

Perc.

J. Gtr.

E. Bass

E. Pno.

Syn. Br.

Orch. Hit

Orch. Hit

82

Perc.

J. Gtr.

E. Bass

E. Pno.

Syn. Br.

Orch. Hit

Orch. Hit

83 43

Perc. J. Gtr. E. Bass E. Pno. Syn. Br. Orch. Hit Orch. Hit

84

Perc. J. Gtr. E. Bass E. Pno. Syn. Br. Orch. Hit Orch. Hit

85

Perc.

J. Gtr.

E. Bass

E. Pno.

Syn. Br.

Orch. Hit

Orch. Hit

86

Perc.

J. Gtr.

E. Bass

E. Pno.

Syn. Br.

Orch. Hit

Orch. Hit

87 45

Perc. 

J. Gtr. 

E. Bass 

E. Pno. 

Syn. Br. 

Orch. Hit 

Orch. Hit 

88

Perc. 

J. Gtr. 

E. Bass 

E. Pno. 

Syn. Br. 

Orch. Hit 

Orch. Hit 

89

Perc.

J. Gtr.

E. Bass

E. Pno.

Syn. Br.

Orch. Hit

Orch. Hit

90

Bar. Tpt.

Perc.

J. Gtr.

E. Bass

E. Pno.

Syn. Br.

Orch. Hit

Orch. Hit

91

Bar. Tpt.

Perc.

J. Gtr.

E. Bass

E. Pno.

Syn. Br.

Orch. Hit

Orch. Hit

Detailed description of the musical score: The score is for a 7-part ensemble. The Bar. Tpt. part is in treble clef with a key signature of one sharp (F#) and a 3/4 time signature. It features eighth-note triplets and quarter notes. The Perc. part is in a standard percussion clef, showing complex rhythmic patterns with triplets and sixteenth notes. The J. Gtr. part is in treble clef with a key signature of one sharp, featuring a mix of eighth and sixteenth notes with triplets. The E. Bass part is in bass clef, playing a steady eighth-note pattern with triplets. The E. Pno. part is in grand staff (treble and bass clefs), with the right hand playing eighth-note triplets and the left hand playing a bass line with triplets. The Syn. Br. part is in treble clef with a key signature of one sharp, playing a melodic line with triplets. The two Orch. Hit parts are in treble clef with a key signature of one sharp, playing a rhythmic pattern of eighth-note triplets and quarter notes.

92

Bar. Tpt.

Perc.

J. Gtr.

E. Bass

E. Pno.

Syn. Br.

Orch. Hit

Orch. Hit

93

Bar. Tpt.

Perc.

J. Gtr.

E. Bass

E. Pno.

Syn. Br.

Orch. Hit

Orch. Hit

94

Bar. Tpt.

Perc.

J. Gtr.

E. Bass

E. Pno.

Syn. Br.

FM

Orch. Hit

Orch. Hit

Baroque Trumpet

♩ = 99,968010

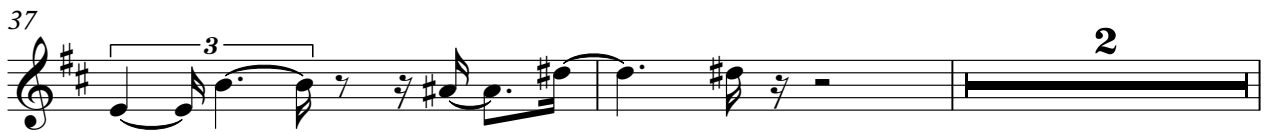
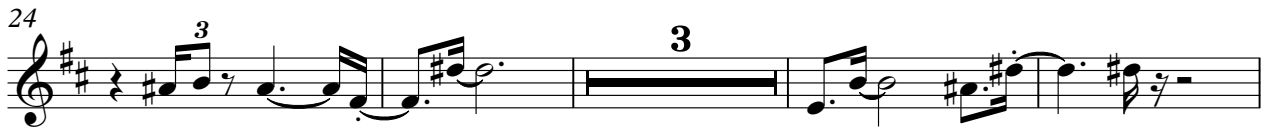

Baroque Trumpet

41

44

47

51

57

65

71

74

92

93

Percussion

$\text{♩} = 99,968010$

4

6

8

11

13

15

17

19

21

V.S.

Percussion

Percussion

34

35

36

37

38

39

40

41

43

45

V.S.

47

49

51

53

55

57

59

61

63

65

67

69

71

73

74

75

77

78

79

81

V.S.

Percussion

93 Percussion 7

Jazz Guitar

♩ = 99,968010

4

6

8

11

13

15

17

19

21

V.S.

23

25

27

29

31

33

35

37

39

41

42

44

46

48

49

51

53

55

57

59

V.S.

61

63

65

67

69

71

73

74

76

78

6

91

Jazz Guitar

92

93

Fretless Electric Bass

♩ = 99,968010

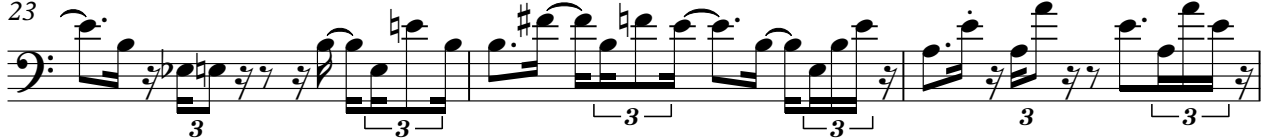

V.S.

Fretless Electric Bass

Fretless Electric Bass

58

61

64

67

70

73

76

79

81

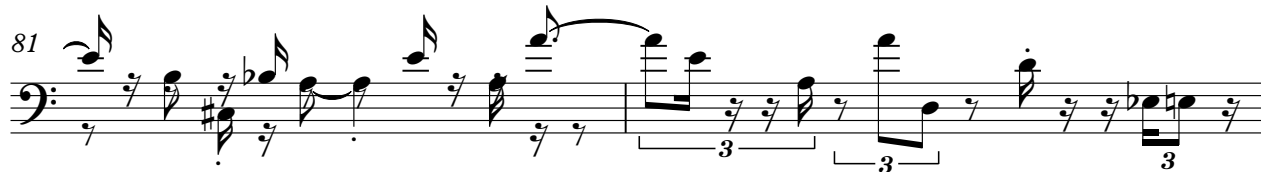

83

V.S.

4

85

Fretless Electric Bass

87

89

92

93

Electric Piano

♩ = 99,968010

V.S.

17

19

21

23

25

27

29

31

33

35

36

38

40

42

V.S.

44

46

49

52

54

56

58

60

62

64

66

68

70

72

V.S.

74

76

78

80

82

84

86

88

90

92

93

Synth Brass

♩ = 99,968010

4

6

9

12

14

16

18

20

22

3

3

V.S.

Synth Brass

24

26

28

30

32

34

36

38

40

42

43

44

46

48

50

52

54

56

58

60

V.S.

Synth Brass

79

80

82

83

84

85

86

87

88

89

V.S.

Synth Brass

90

92

93

FM Synth

♩ = 99,968010

9

9

12

12

14

14

16

16

18

18

20

20

3

V.S.

22

24

27

29

31

33

35

37

39

41

46

49

52

54

40

40

Orchestra Hit

♩ = 99,968010

4

7

10

20

26

34

41

44

47

51 **2** **2**

57 **3** **2**

65 **3**

71

74 **2** **3**

79 **3**

83

86 **3** **3** **3**

89 **3** **3** **3** **3** **3**

92 **3** **3** **3**

93

Orchestra Hit

♩ = 99,968010

4

7

10

18

26

31

39

43

45

49 **2**

54

59 **3**

66 **3**

72

76

79

83

87

91

Orchestra Hit

93
