

Onbekende Latin & Spaanse Songs Diversen - Cacao M

$\text{♩} = 129,001740$

PRG.CHANGE

DRUMS

FINGERDBAS

A.PIANO

2

PRG.CHANGE

DRUMS

FINGERDBAS

A.PIANO

2

3

PRG.CHANGE

DRUMS

FINGERDBAS

A.PIANO

4

PRG.CHANGE

DRUMS

PRG.CHANGE

FINGERDBAS

A.PIANO

5

PRG.CHANGE

DRUMS

PRG.CHANGE

FINGERDBAS

A.PIANO

6

PRG.CHANGE

DRUMS

FINGERDBAS

A.PIANO

7

PRG.CHANGE

DRUMS

FINGERDBAS

A.PIANO

8

PRG.CHANGE

DRUMS

PRG.CHANGE

FINGERDBAS

A.PIANO

10

DRUMS

PRG.CHANGE

FINGERDBAS

A.PIANO

12

DRUMS

PRG.CHANGE

FINGERDBAS

A.PIANO

13

PRG.CHANGE

DRUMS

PRG.CHANGE

FINGERDBAS

A.PIANO

14

PRG.CHANGE

DRUMS

PRG.CHANGE

FINGERDBAS

A.PIANO

16

PRG.CHANGE

DRUMS

PRG.CHANGE

FINGERDBAS

A.PIANO

17

PRG.CHANGE

DRUMS

PRG.CHANGE

FINGERDBAS

A.PIANO

18

PRG.CHANGE

DRUMS

PRG.CHANGE

FINGERDBAS

A.PIANO

20

PRG.CHANGE

DRUMS

PRG.CHANGE

FINGERDBAS

A.PIANO

21

PRG.CHANGE

DRUMS

PRG.CHANGE

FINGERDBAS

A.PIANO

22

PRG.CHANGE

DRUMS

PRG.CHANGE

FINGERDBAS

A.PIANO

24

PRG.CHANGE

DRUMS

PRG.CHANGE

FINGERDBAS

A.PIANO

25

PRG.CHANGE

DRUMS

PRG.CHANGE

FINGERDBAS

A.PIANO

26

DRUMS

PRG.CHANGE

FINGERDBAS

A.PIANO

28

DRUMS

PRG.CHANGE

FINGERDBAS

A.PIANO

30

DRUMS

PRG.CHANGE

FINGERDBAS

A.PIANO

32

DRUMS

PRG.CHANGE

FINGERDBAS

A.PIANO

33

DRUMS

PRG.CHANGE

FINGERDBAS

A.PIANO

34

DRUMS

PRG.CHANGE

FINGERDBAS

A.PIANO

36

DRUMS

PRG.CHANGE

FINGERDBAS

A.PIANO

38

DRUMS

PRG.CHANGE

FINGERDBAS

A.PIANO

39

DRUMS

PRG.CHANGE

FINGERDBAS

A.PIANO

40

DRUMS

PRG.CHANGE

FINGERDBAS

A.PIANO

41

PRG.CHANGE

DRUMS

PRG.CHANGE

FINGERDBAS

A.PIANO

43

PRG.CHANGE

DRUMS

PRG.CHANGE

FINGERDBAS

A.PIANO

45

PRG.CHANGE

DRUMS

PRG.CHANGE

FINGERDBAS

A.PIANO

47

PRG.CHANGE

DRUMS

PRG.CHANGE

FINGERDBAS

A.PIANO

48

PRG.CHANGE

DRUMS

PRG.CHANGE

FINGERDBAS

A.PIANO

49

PRG.CHANGE

DRUMS

PRG.CHANGE

FINGERDBAS

A.PIANO

50

PRG.CHANGE

DRUMS

PRG.CHANGE

FINGERDBAS

A.PIANO

52

PRG.CHANGE

DRUMS

PRG.CHANGE

FINGERDBAS

A.PIANO

54

PRG.CHANGE

DRUMS

PRG.CHANGE

FINGERDBAS

A.PIANO

55

PRG.CHANGE

DRUMS

PRG.CHANGE

FINGERDBAS

A.PIANO

56

PRG.CHANGE

DRUMS

PRG.CHANGE

FINGERDBAS

A.PIANO

60

PRG.CHANGE

DRUMS

PRG.CHANGE

FINGERDBAS

A.PIANO

61

PRG.CHANGE

DRUMS

PRG.CHANGE

FINGERDBAS

A.PIANO

62

PRG.CHANGE

DRUMS

FINGERDBAS

A.PIANO

63

PRG.CHANGE

DRUMS

FINGERDBAS

A.PIANO

64

PRG.CHANGE

DRUMS

PRG.CHANGE

FINGERDBAS

A.PIANO

65

DRUMS

PRG.CHANGE

FINGERDBAS

A.PIANO

67

DRUMS

PRG.CHANGE

FINGERDBAS

A.PIANO

68

DRUMS

PRG.CHANGE

FINGERDBAS

A.PIANO

69

PRG.CHANGE

DRUMS

PRG.CHANGE

FINGERDBAS

A.PIANO

70

PRG.CHANGE

DRUMS

PRG.CHANGE

FINGERDBAS

A.PIANO

71

PRG.CHANGE

DRUMS

PRG.CHANGE

FINGERDBAS

A.PIANO

72

PRG.CHANGE

DRUMS

PRG.CHANGE

FINGERDBAS

A.PIANO

73 25

PRG.CHANGE

DRUMS

PRG.CHANGE

FINGERDBAS

A.PIANO

74

PRG.CHANGE

DRUMS

PRG.CHANGE

FINGERDBAS

A.PIANO

75

PRG.CHANGE

DRUMS

PRG.CHANGE

FINGERDBAS

A.PIANO

76

PRG.CHANGE

DRUMS

PRG.CHANGE

FINGERDBAS

A.PIANO

78

PRG.CHANGE

DRUMS

PRG.CHANGE

FINGERDBAS

A.PIANO

79

PRG.CHANGE

DRUMS

PRG.CHANGE

FINGERDBAS

A.PIANO

80

PRG.CHANGE

DRUMS

PRG.CHANGE

FINGERDBAS

A.PIANO

81

PRG.CHANGE

DRUMS

PRG.CHANGE

FINGERDBAS

A.PIANO

82

PRG.CHANGE

DRUMS

PRG.CHANGE

FINGERDBAS

A.PIANO

83

PRG.CHANGE

DRUMS

PRG.CHANGE

FINGERDBAS

A.PIANO

84

PRG.CHANGE

DRUMS

PRG.CHANGE

FINGERDBAS

A.PIANO

85

PRG.CHANGE

DRUMS

PRG.CHANGE

FINGERDBAS

A.PIANO

86

PRG.CHANGE

DRUMS

PRG.CHANGE

FINGERDBAS

A.PIANO

87

PRG.CHANGE

DRUMS

PRG.CHANGE

FINGERDBAS

A.PIANO

88

PRG.CHANGE

DRUMS

PRG.CHANGE

FINGERDBAS

A.PIANO

89

PRG.CHANGE

DRUMS

PRG.CHANGE

FINGERDBAS

A.PIANO

90

PRG.CHANGE

DRUMS

PRG.CHANGE

FINGERDBAS

A.PIANO

91

PRG.CHANGE

DRUMS

PRG.CHANGE

FINGERDBAS

A.PIANO

92

PRG.CHANGE

DRUMS

PRG.CHANGE

FINGERDBAS

A.PIANO

93

PRG.CHANGE

DRUMS

PRG.CHANGE

FINGERDBAS

A.PIANO

94

PRG.CHANGE

DRUMS

PRG.CHANGE

FINGERDBAS

A.PIANO

95

PRG.CHANGE

DRUMS

PRG.CHANGE

FINGERDBAS

A.PIANO

96

PRG.CHANGE

DRUMS

PRG.CHANGE

FINGERDBAS

A.PIANO

97

PRG.CHANGE

DRUMS

PRG.CHANGE

FINGERDBAS

A.PIANO

98

DRUMS

99

DRUMS

100

DRUMS

101

DRUMS

103

DRUMS

104

PRG.CHANGE

DRUMS

PRG.CHANGE

FINGERDBAS

A.PIANO

106

PRG.CHANGE

DRUMS

PRG.CHANGE

FINGERDBAS

A.PIANO

107

PRG.CHANGE

DRUMS

PRG.CHANGE

FINGERDBAS

A.PIANO

108

PRG.CHANGE

DRUMS

PRG.CHANGE

FINGERDBAS

A.PIANO

109

PRG.CHANGE

DRUMS

PRG.CHANGE

FINGERDBAS

A.PIANO

110

PRG.CHANGE

DRUMS

PRG.CHANGE

FINGERDBAS

A.PIANO

111

PRG.CHANGE

DRUMS

PRG.CHANGE

FINGERDBAS

A.PIANO

112

PRG.CHANGE

DRUMS

PRG.CHANGE

FINGERDBAS

A.PIANO

113

PRG.CHANGE

DRUMS

PRG.CHANGE

FINGERDBAS

A.PIANO

114

PRG.CHANGE

DRUMS

PRG.CHANGE

FINGERDBAS

A.PIANO

115

PRG.CHANGE

DRUMS

PRG.CHANGE

FINGERDBAS

A.PIANO

116

PRG.CHANGE

DRUMS

PRG.CHANGE

FINGERDBAS

A.PIANO

117

PRG.CHANGE

DRUMS

PRG.CHANGE

FINGERDBAS

A.PIANO

118

PRG.CHANGE

DRUMS

PRG.CHANGE

FINGERDBAS

A.PIANO

119

PRG.CHANGE

DRUMS

PRG.CHANGE

FINGERDBAS

A.PIANO

120

PRG.CHANGE

DRUMS

PRG.CHANGE

FINGERDBAS

A.PIANO

121

PRG.CHANGE

DRUMS

PRG.CHANGE

FINGERDBAS

A.PIANO

122

PRG.CHANGE

DRUMS

PRG.CHANGE

FINGERDBAS

A.PIANO

123

PRG.CHANGE

DRUMS

PRG.CHANGE

FINGERDBAS

A.PIANO

124

PRG.CHANGE

DRUMS

PRG.CHANGE

FINGERDBAS

A.PIANO

125

PRG.CHANGE

DRUMS

PRG.CHANGE

FINGERDBAS

A.PIANO

126

PRG.CHANGE

DRUMS

PRG.CHANGE

FINGERDBAS

A.PIANO

127

PRG.CHANGE

DRUMS

PRG.CHANGE

FINGERDBAS

A.PIANO

128

PRG.CHANGE

DRUMS

PRG.CHANGE

FINGERDBAS

A.PIANO

129

PRG.CHANGE

DRUMS

PRG.CHANGE

FINGERDBAS

A.PIANO

130

PRG.CHANGE

DRUMS

PRG.CHANGE

FINGERDBAS

A.PIANO

131

PRG.CHANGE

DRUMS

PRG.CHANGE

FINGERDBAS

A.PIANO

132

PRG.CHANGE

DRUMS

PRG.CHANGE

FINGERDBAS

A.PIANO

133

PRG.CHANGE

DRUMS

PRG.CHANGE

FINGERDBAS

A.PIANO

134

PRG.CHANGE

DRUMS

PRG.CHANGE

FINGERDBAS

A.PIANO

135

PRG.CHANGE

DRUMS

PRG.CHANGE

FINGERDBAS

A.PIANO

136

PRG.CHANGE

DRUMS

PRG.CHANGE

FINGERDBAS

A.PIANO

137

PRG.CHANGE

DRUMS

PRG.CHANGE

FINGERDBAS

A.PIANO

138

PRG.CHANGE

DRUMS

PRG.CHANGE

FINGERDBAS

A.PIANO

139

PRG.CHANGE

DRUMS

PRG.CHANGE

FINGERDBAS

A.PIANO

140

PRG.CHANGE

DRUMS

PRG.CHANGE

FINGERDBAS

A.PIANO

141

PRG.CHANGE

DRUMS

FINGERDBAS

A.PIANO

142

PRG.CHANGE

DRUMS

PRG.CHANGE

FINGERDBAS

A.PIANO

143

PRG.CHANGE

DRUMS

FINGERDBAS

A.PIANO

Detailed description of the musical score: The score is arranged in four systems, each containing four staves. The first system (measures 141-142) includes PRG.CHANGE (treble clef), DRUMS (drum clef), FINGERDBAS (bass clef), and A.PIANO (treble clef). Measure 141 shows a PRG.CHANGE staff with eighth notes, DRUMS with a pattern of eighth notes and rests, FINGERDBAS with a simple bass line, and A.PIANO with chords and eighth notes. Measure 142 features a PRG.CHANGE staff with a long note, DRUMS with eighth notes, FINGERDBAS with a bass line, and A.PIANO with chords. The second system (measures 142-143) includes PRG.CHANGE, DRUMS, PRG.CHANGE, FINGERDBAS, and A.PIANO. Measure 142 continues with PRG.CHANGE, DRUMS, PRG.CHANGE, FINGERDBAS, and A.PIANO. Measure 143 features PRG.CHANGE, DRUMS, FINGERDBAS, and A.PIANO. Measure 143 shows PRG.CHANGE with eighth notes, DRUMS with eighth notes, FINGERDBAS with a bass line, and A.PIANO with chords and eighth notes.

144

PRG.CHANGE

DRUMS

PRG.CHANGE

FINGERDBAS

A.PIANO

145

PRG.CHANGE

DRUMS

PRG.CHANGE

FINGERDBAS

A.PIANO

146

PRG.CHANGE

DRUMS

FINGERDBAS

A.PIANO

147

PRG.CHANGE

DRUMS

FINGERDBAS

A.PIANO

148

PRG.CHANGE

DRUMS

PRG.CHANGE

FINGERDBAS

A.PIANO

Detailed description of the musical score: The score is divided into three systems, each corresponding to a measure number (146, 147, 148). Each system contains four staves: PRG.CHANGE (top), DRUMS, FINGERDBAS, and A.PIANO (bottom).

149

PRG.CHANGE

DRUMS

PRG.CHANGE

FINGERDBAS

A.PIANO

♩ = 129,001740

3

4

3

6

3

9

4

17

21

24

15

41

47

53

58

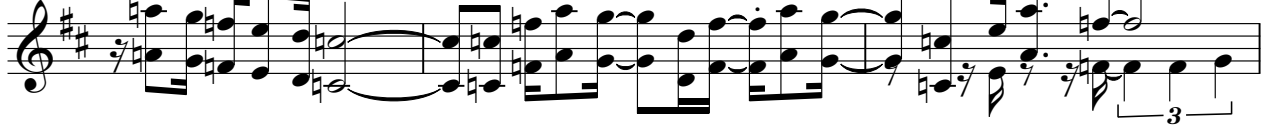

61

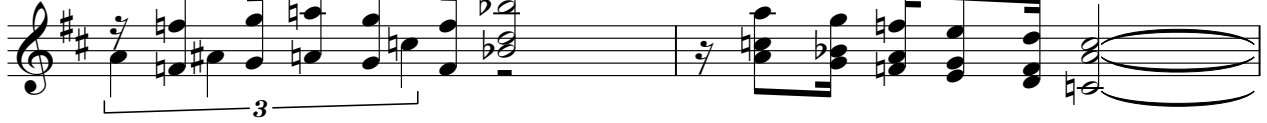

63

65

73

77

81

86

91

96

107

113

119

125

130

135

140

V.S.

4

PRG.CHANGE

144

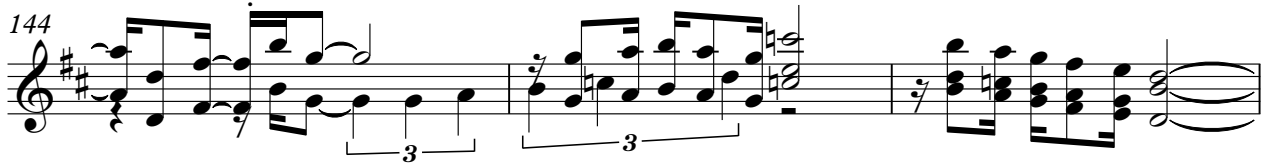

147

148

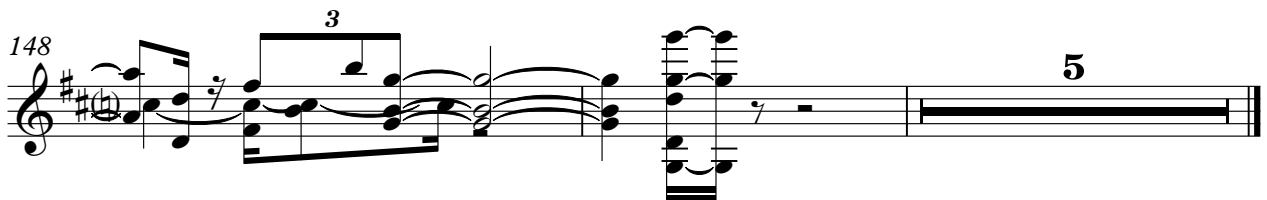

DRUMS

Onbekende Latin & Spaanse Songs Diversen - Cacao M

♩ = 129,001740

4

7

11

15

18

21

24

27

30

V.S.

33

36

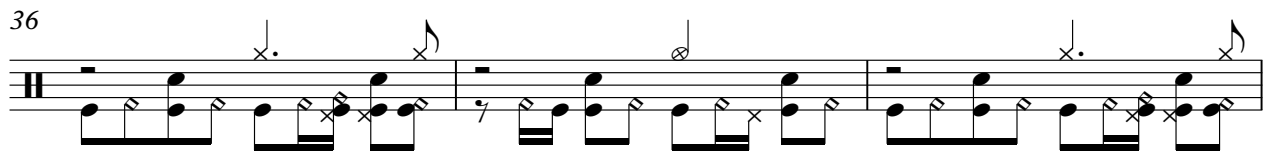

39

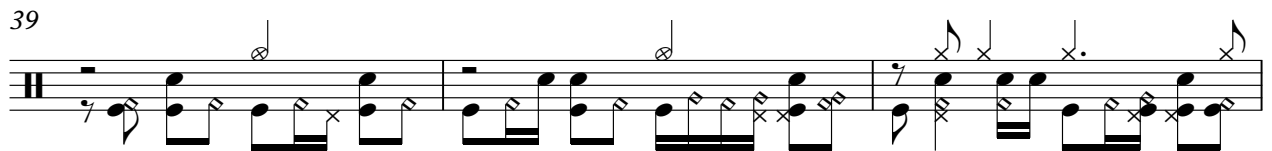

42

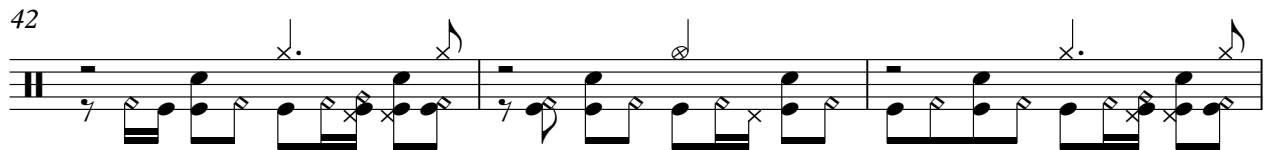

45

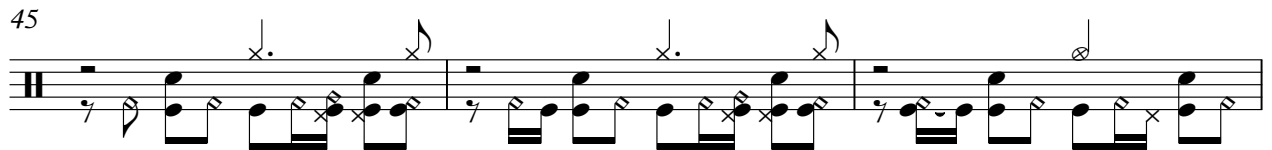

48

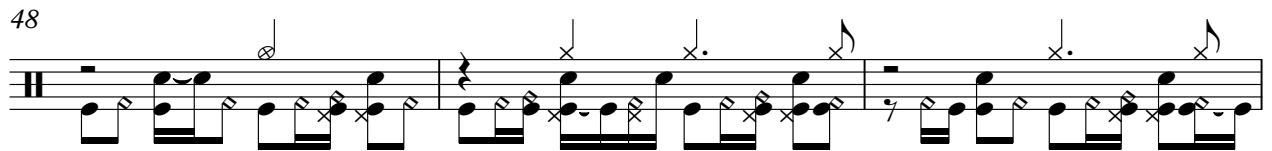

51

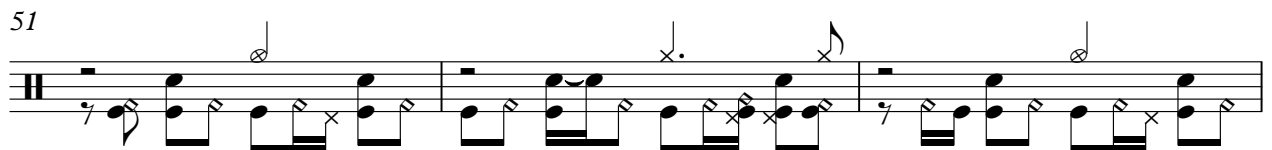

54

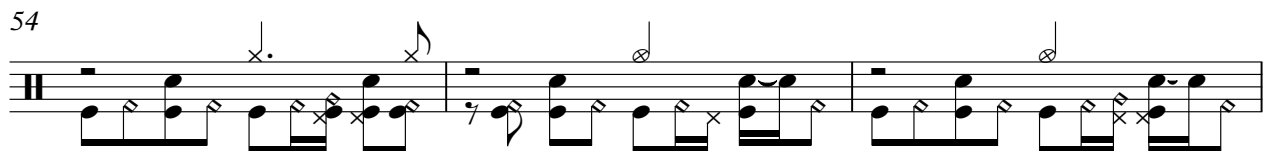

57

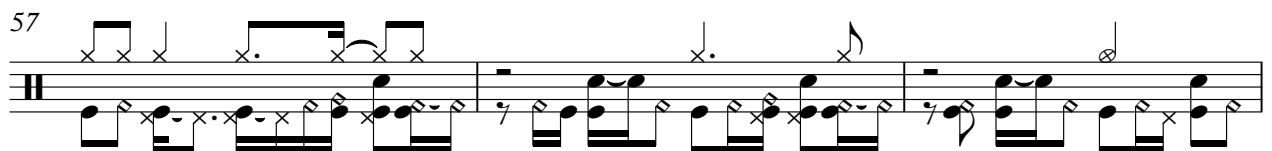

60

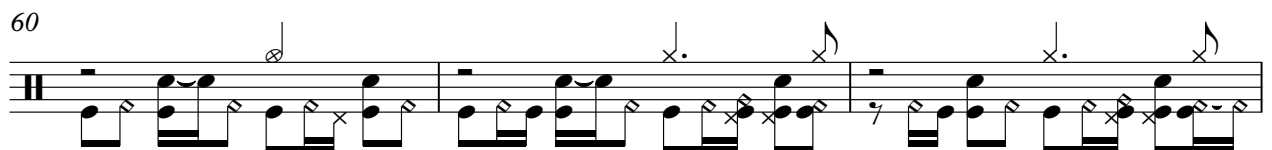

DRUMS

63

66

69

72

75

78

81

84

87

90

V.S.

93

96

98

100

102

104

106

109

112

115

118

121

123

126

129

131

134

136

138

140

V.S.

142

145

148

♩ = 129,001740

2

42 PRG CHANGE

47

51

55 3

61 2 3

67

70

73 3

77

81 3

85 **KEY CHANGE**

90

93

97

108

112

116

120

124

129

V.S.

4

PRG.CHANGE

133

138

144

148

57

62

67

72

78

84

90

96

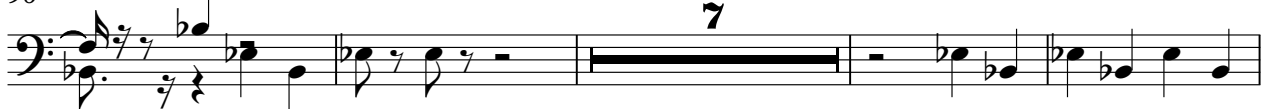

107

113

♩ = 129,001740

V.S.

88

89

90

92

93

95

96

V.S.

143

145

147

149
