

Onbekende Latin & Spaanse SongsDiversen - Cumbancher

♩ = 120,009598

Percussion

Honky-tonk Piano

Electric Piano

Electric Piano

Electric Clavichord

Harpsichord

Celesta

FM Synth

♩ = 120,009598

3

4

5 3

Perc.

H-t. Pno.

E. Pno.

E. Piano

E. Clav.

Hpsd.

Cel.

7

Perc.

H-t. Pno.

E. Pno.

E. Piano

E. Clav.

Hpsd.

9

Perc.

H-t. Pno.

E. Pno.

E. Piano

E. Clav.

Cel.

FM

11

Perc.

H-t. Pno.

E. Pno.

E. Piano

Cel.

FM

13

15

16

Perc.

H-t. Pno.

E. Pno.

E. Piano

Cel.

17

Perc.

H-t. Pno.

E. Pno.

E. Piano

E. Clav.

Hpsd.

Cel.

18 7

Perc.

H-t. Pno.

E. Pno.

E. Piano

E. Clav.

FM

19

Perc.

H-t. Pno.

E. Pno.

E. Piano

E. Clav.

FM

20

Perc.

H-t. Pno.

E. Pno.

E. Piano

E. Clav.

FM

21

Perc.

H-t. Pno.

E. Pno.

E. Piano

E. Clav.

Hpsd.

Cel.

22 9

Perc.

H-t. Pno.

E. Pno.

E. Piano

Cel.

FM

23

Perc.

H-t. Pno.

E. Pno.

E. Piano

Cel.

FM

24

Perc.

H-t. Pno.

E. Pno.

E. Piano

Cel.

FM

25

Perc.

H-t. Pno.

E. Pno.

E. Piano

E. Clav.

Cel.

FM

26 11

Perc. H-t. Pno. E. Pno. E. Piano Cel. FM

27

Perc. H-t. Pno. E. Pno. E. Piano Cel. FM

28

Perc. H-t. Pno. E. Pno. E. Piano E. Clav. Hpsd. Cel. FM

29

Perc.

H-t. Pno.

E. Pno.

E. Piano

E. Clav.

Hpsd.

Cel.

FM

30

Perc.

H-t. Pno.

E. Pno.

E. Piano

Cel.

31

Perc.

H-t. Pno.

E. Pno.

E. Piano

E. Clav.

Hpsd.

Cel.

32

Perc.

H-t. Pno.

E. Pno.

E. Piano

Cel.

33 15

Perc.

H-t. Pno.

E. Pno.

E. Piano

E. Clav.

Hpsd.

Cel.

FM

34

Perc.

H-t. Pno.

E. Pno.

E. Piano

E. Clav.

FM

35

Perc.

H-t. Pno.

E. Pno.

E. Piano

E. Clav.

FM

36

Perc.

H-t. Pno.

E. Pno.

E. Piano

E. Clav.

FM

37

Perc.

H-t. Pno.

E. Pno.

E. Piano

E. Clav.

Hpsd.

Cel.

FM

38

Perc.

E. Pno.

E. Piano

E. Clav.

Cel.

FM

39

Perc.

E. Pno.

E. Piano

E. Clav.

Hpsd.

Cel.

FM

40

Perc.

H-t. Pno.

E. Pno.

E. Piano

E. Clav.

Cel.

FM

41 Perc. 

H-t. Pno. 

E. Pno. 

E. Piano 

E. Clav. 

Hpsd. 

Cel. 

FM 

42

Perc.

H-t. Pno.

E. Pno.

E. Piano

Hpsd.

Cel.

FM

44

Perc.

H-t. Pno.

E. Pno.

E. Piano

Hpsd.

FM

45

Perc.

H-t. Pno.

E. Pno.

E. Piano

E. Clav.

Hpsd.

Cel.

FM

46

Perc.

H-t. Pno.

E. Pno.

E. Piano

E. Clav.

Hpsd.

FM

47

49

50

52

54

55

Perc.

H-t. Pno.

E. Pno.

E. Piano

E. Clav.

FM

56

Perc.

H-t. Pno.

E. Pno.

E. Piano

E. Clav.

Cel.

FM

57

Perc.

H-t. Pno.

E. Pno.

E. Piano

E. Clav.

Cel.

FM

58

Perc.

H-t. Pno.

E. Pno.

E. Piano

E. Clav.

Cel.

FM

59

Perc.

H-t. Pno.

E. Pno.

E. Piano

E. Clav.

Cel.

FM

60

Perc.

H-t. Pno.

E. Pno.

E. Piano

E. Clav.

Cel.

FM

61

62

63

64

65

Perc.

E. Pno.

E. Piano

E. Clav.

Cel.

66

Perc.

E. Pno.

E. Piano

E. Clav.

67 31

Perc.

E. Pno.

E. Piano

E. Clav.

Hpsd.

Cel.

68

Perc.

E. Pno.

E. Piano

E. Clav.

69

Perc.

H-t. Pno.

E. Pno.

E. Piano

E. Clav.

Hpsd.

Cel.

FM

70

71

72

73

74 35

Perc.

E. Pno.

E. Piano

E. Clav.

75

Perc.

E. Pno.

E. Piano

E. Clav.

Hpsd.

Cel.

76

Perc.

E. Pno.

E. Piano

E. Clav.

77

Perc.

H-t. Pno.

E. Pno.

E. Piano

E. Clav.

Hpsd.

Cel.

FM

78 37

Perc. 

H-t. Pno. 

E. Pno. 

E. Piano 

E. Clav. 

Cel. 

FM 

79 Perc. H-t. Pno. E. Pno. E. Piano E. Clav. Cel. FM

80 39

Perc.

H-t. Pno.

E. Pno.

E. Piano

E. Clav.

Hpsd.

Cel.

FM

81

Perc.

E. Pno.

E. Piano

E. Clav.

Cel.

82

Perc. H-t. Pno. E. Pno. E. Piano E. Clav. Hpsd. Cel.

83

Perc. H-t. Pno. E. Pno. E. Piano E. Clav. Hpsd. Cel. FM

84

Musical score for Percussion (Perc.), H-t. Pno., E. Pno., E. Piano, E. Clav., Hpsd., Cel., and FM. The score is written in 7/8 time and includes various musical notations such as rests, notes, and triplets.

- Perc.**: Percussion part with notes and rests.
- H-t. Pno.**: High-tension piano part with notes and rests.
- E. Pno.**: Electric piano part with notes and rests.
- E. Piano**: Electric piano part with notes and rests.
- E. Clav.**: Electric clavichord part with triplets and notes.
- Hpsd.**: Harpsichord part with triplets and notes.
- Cel.**: Celesta part with notes and rests.
- FM**: Fretless bass part with notes and rests.

Percussion

♩ = 120,009598

4

6

8

10

12

14

16

18

20

V.S.

Percussion

21

22

23

24

25

26

27

28

29

30

Percussion

Percussion

62

63

64

65

66

67

68

69

70

71

V.S.

Percussion

72

73

74

75

76

77

78

79

81

82

Percussion

83

Honky-tonk Piano

Onbekende Latin & Spaanse Songs Diversen - Cum

♩ = 120,009598

4

8

11

14

17

20

24

29

32

V.S.

35 2

40

44

47

50

53

56

59

63 4

70

Honky-tonk Piano

73

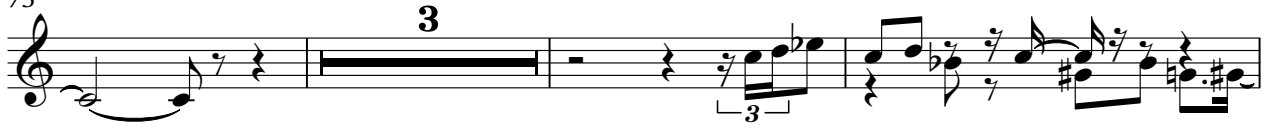

79

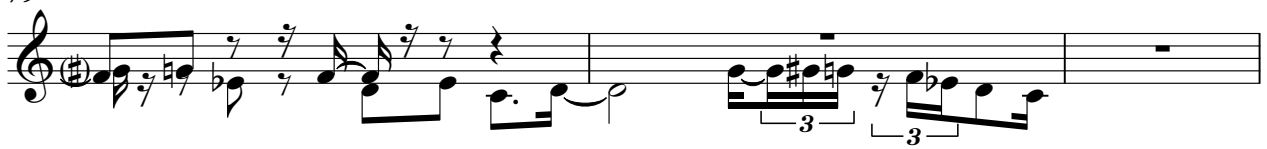

82

♩ = 120,009598

5

8

12

15

18

22

24

26

V.S.

28

30

32

35

38

40

42

44

47

50

52

54

57

59

61

63

65

67

69

71

V.S.

74

76

78

81

83

Electric Piano

♩ = 120,009598

4

6

8

11

14

16

19

22

25

V.S.

28

30

32

34

36

38

40

42

44

46

49

51

53

55

57

60

63

66

68

70

V.S.

♩ = 120,009598

1

3

4

5

9

17

19

20

Electric Clavichord

25

2

2

28

3

3

31

34

36

6

6

3

3

6

39

6

3

3

3

3

3

40

6

6

3

6

3

41

3

3

6

3

Electric Clavichord

45

47

53

54

55

56

59

Electric Clavichord

Electric Clavichord

74

76

78

79

81

82

83

6

Electric Clavichord

84

♩ = 120,009598

2

6

15

21

29

33

39

43

45

3

3

3

3

3

3

3

3

3

2

Harpsichord

49

52

61

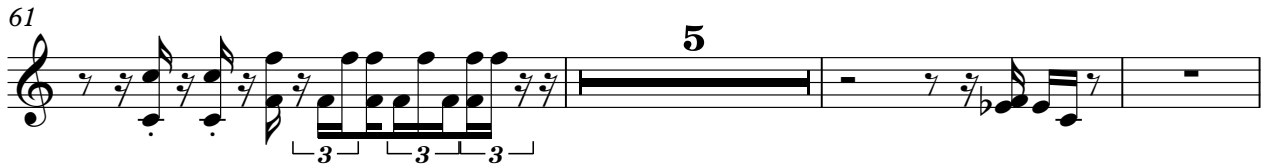

69

75

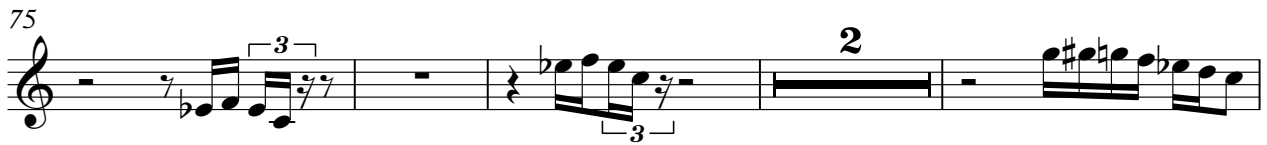

81

83

♩ = 120,009598

V.S.

29

32

37

42

48

52

57

59

61

63

65

Celesta

69

70

71

74

78

81

83

♩ = 120,009598

9 5

18

23

27

3

33

37

40

42

44

V.S.

