

Onbekende Latin & Spaanse Songs Diversen - ESPAG

$\text{♩} = 100,000000$

Anvil 4/4

Kora 4/4

Kora 4/4

Kora 4/4

Kora 4/4

$\text{♩} = 100,000000$

Violin 4/4

Kora 4/4

Kora 4/4

Kora 4/4

Kora 4/4

4

©1995 Yamaha MusicSoft Europe Ltd
©1995 Yamaha MusicSoft Europe Ltd

6

Kora

Kora

Kora

8

Kora

Kora

Kora

Kora

10

Kora

Kora

Kora

Kora

12

14

16

18

Kora

Kora

Kora

Kora

20

Kora

Kora

Kora

Kora

22

Kora

Kora

Kora

Kora

24

Kora

Kora

25
Kora

26
Kora

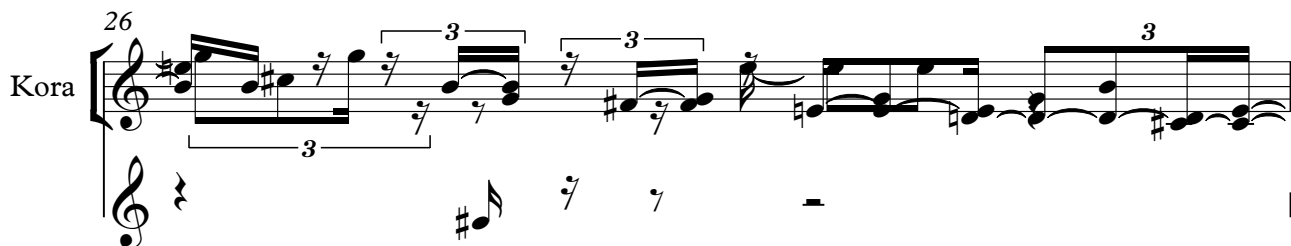

27
Kora

28
Kora

29
Anv.
Kora
Kora
Vln.

31

Anv.

Kora

Kora

Vln.

32

Anv.

Kora

Kora

Vln.

33

Anv. 

Kora 

Kora 

Vln. 

34

Anv. 

Kora 

Kora 

Vln. 

36

Anv.

Kora

Kora

Vln.

37

Anv.

Kora

Kora

Vln.

38

Anv.

Kora

Kora

Kora

Vln.

39

Anv.

Kora

Kora

Kora

Vln.

40

Anv.

Kora

Kora

Kora

Vln.

42

Anv.

Kora

Kora

Kora

44

47

50

52

53

Kora

Kora

Kora

♩ = 100,000000

29

32

34

36

37

38

40

13

Kora

♩ = 100,000000

6

9

11

14

18

22

25

26

27

28

30

34

37

40

43

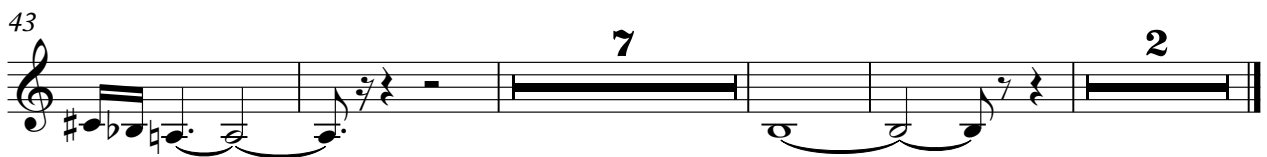

♩ = 100,000000

5

12

17

20

24

45

50

53

Kora

♩ = 100,000000

2

6

4

13

17

3

21

14

38

41

3

47

51

53

3

©1995 Yamaha MusicSoft Europe Ltd
©1995 Yamaha MusicSoft Europe Ltd

Kora

♩ = 100,000000

2

6

11

5

3

19

11

3

31

3

33

3

3

35

38

41

3

3

3

3

42

12

♩ = 100,000000

29

32

34

37

39

41

14

[No instrument (barlines shown)] Onbekende Latin & Spaanse SongsDiversen - ESPAC

$\text{♩} = 100,000000$

©1995 Yamaha MusicSoft Europe Ltd
©1995 Yamaha MusicSoft Europe Ltd