

Onbekende Latin & Spaanse Songs Diversen - Guantanamo

♩ = 141,000305  
\*SEGCOPY

Flute

Tenor Saxophone

Baroque Trumpet

Trombone

Percussion

Percussion

Electric Bass

Tape Sampler Keyboard [Brass]

Solo

4

Perc.

Perc.

E. Bass

Solo

7

Perc.

E. Bass

Solo

9

Bar. Tpt.

Perc.

Perc.

E. Bass

Tape Smp. Brs

Solo

11

Bar. Tpt.

Perc.

E. Bass

Tape Smp. Brs

Solo

13

Bar. Tpt.

Perc.

Perc.

E. Bass

Tape Smp. Brs

Solo

15

Bar. Tpt.

Perc.

E. Bass

Tape Smp. Brs

Solo

17

Bar. Tpt.

Tbn.

Perc.

Perc.

E. Bass

Tape Smp. Brs

Solo

19

Bar. Tpt.

Tbn.

Perc.

Perc.

E. Bass

Tape Smp. Brs

Solo

21

Bar. Tpt.

Tbn.

Perc.

Perc.

E. Bass

Tape Smp. Brs

Solo

23

Bar. Tpt.

Tbn.

Perc.

Perc.

E. Bass

Tape Smp. Brs

Solo

25

Bar. Tpt.

Tbn.

Perc.

Perc.

E. Bass

Tape Smp. Brs

Solo

27 7

Fl.   
 <GUANTANAMERA..GUAJIRA GUANTANAMERA

Ten. Sax.

Bar. Tpt.

Tbn.

Perc.

Perc.

E. Bass

Tape Smp. Brs

Solo

Detailed description of the musical score: The score is for a piece titled 'GUANTANAMERA..GUAJIRA GUANTANAMERA'. It consists of two measures. The first measure (measures 27-28) features the Baritone Trumpet, Trombone, and Solo parts. The Baritone Trumpet and Trombone play a rhythmic pattern of eighth notes with a flat. The Solo part plays a similar pattern. The second measure (measures 29-30) features the Flute, Tenor Saxophone, Percussion, Electric Bass, and Tape Sample Brass parts. The Flute part has a vocal line with lyrics '<GUANTANAMERA..GUAJIRA GUANTANAMERA'. The Tenor Saxophone part has a few notes at the end of the measure. The Percussion parts have a complex rhythmic pattern. The Electric Bass part has a melodic line. The Tape Sample Brass part has a rhythmic pattern.

29

Fl.

Ten. Sax.

Perc.

Perc.

E. Bass

Solo

31

<GUANTANAMERA..GUAJIRA GUANTANAMERA

Fl.

Ten. Sax.

Perc.

Perc.

E. Bass

Tape Smp. Brs

Solo

33

Fl.

Ten. Sax.

Perc.

Perc.

E. Bass

Solo

35

GUANTANAMERA..GUAJIRA GUANTANAMERA

Fl.

Ten. Sax.

Perc.

Perc.

E. Bass

Solo

37

Fl.  
Ten. Sax.  
Perc.  
Perc.  
E. Bass  
Solo

39

<GUANTANAMERA..GUAJIRA GUANTANAMERA

Fl.  
Ten. Sax.  
Perc.  
Perc.  
E. Bass  
Tape Smp. Brs  
Solo

41

Fl.

Ten. Sax.

Perc.

E. Bass

Solo

43

<AMADA PRENDA QUERIDA

Fl.

Ten. Sax.

Perc.

E. Bass

Solo

45

Fl.

Ten. Sax.

Perc.

Perc.

E. Bass

Solo

<NO PUEDO VIVIR SIN VERTE

47

Fl.

Ten. Sax.

Perc.

Perc.

E. Bass

Solo

3 <AMADA PRENDA QUERIDA

49

Fl. *3* <NO PUEDO VIVIR SIN VERTE

Ten. Sax.

Perc.

Perc.

E. Bass

Solo

51

Fl. <POR QUE ME APAGA EL QUERERTE

Ten. Sax.

Perc.

Perc.

E. Bass

Solo

53

Fl. *<DE AMARTE TODA LA VIDA*

Bar. Tpt.

Tbn.

Perc.

Perc.

E. Bass

Tape Smp. Brs

Solo

55

Fl. *<GUANTANAMERA..GUAJIRA GUANTANAMERA*

Ten. Sax.

Bar. Tpt.

Tbn.

Perc.

E. Bass

Tape Smp. Brs

Solo

3

3

57

Fl.

Ten. Sax.

Perc.

Perc.

E. Bass

Solo

59

Fl.

Ten. Sax.

Perc.

Perc.

E. Bass

Tape Smp. Brs

Solo

GUANTANAMERA..GUAJIRA GUANTANAMERA

61

Fl.

Ten. Sax.

Perc.

Perc.

E. Bass

Solo

63

Fl. *GUANTANAMERA..GUAJIRA GUANTANAMERA*

Ten. Sax.

Perc.

Perc.

E. Bass

Solo

65

Fl.

Ten. Sax.

Perc.

Perc.

E. Bass

Solo

67

Fl.

Ten. Sax.

Perc.

Perc.

E. Bass

Tape Smp. Brs

Solo

GUANTANAMERA..GUAJIRA GUANTANAMERA

69

Fl.

Ten. Sax.

Perc.

E. Bass

Solo

71

Fl. *<A LOS POBRES DE LA TIERRA*

Ten. Sax.

Perc.

E. Bass

Solo

73

Fl. *<QUIERO YO MI VERSO ECHAR*

Ten. Sax.

Perc.

Perc.

E. Bass

Solo

75

Fl. *3* <A LOS POBRES DE LA TIERRA

Ten. Sax.

Perc.

Perc.

E. Bass

Solo

77

Fl. *3* <QUIERO YO MI VERSO ECHAR

Ten. Sax.

Perc.

Perc.

E. Bass

Solo

79

Fl.

Ten. Sax.

Perc.

Perc.

E. Bass

Solo

<EL ARROYO DE LA SIERRA

81

Fl.

Bar. Tpt.

Tbn.

Perc.

Perc.

E. Bass

Tape Smp. Brs

Solo

<ME COMPLACE MAS QUE EL MAR

83

Fl. *<GUANTANAMERA..GUAJIRA GUANTANAMERA*

Ten. Sax.

Bar. Tpt.

Tbn.

Perc.

E. Bass

Tape Smp. Brs

Solo

85

Fl.

Ten. Sax.

Perc.

Perc.

E. Bass

Solo

87

Fl. *<GUANTANAMERA..GUAJIRA GUANTANAMERA*

Ten. Sax.

Perc.

Perc.

E. Bass

Tape Smp. Brs

Solo

89

Fl.

Ten. Sax.

Perc.

Perc.

E. Bass

Solo

91

Fl.

Ten. Sax.

Perc.

Perc.

E. Bass

Solo

GUANTANAMERA..GUAJIRA GUANTANAMERA

93

Fl.

Ten. Sax.

Perc.

Perc.

E. Bass

Solo

95

Fl. *<GUANTANAMERA..GUAJIRA GUANTANAMERA*

Ten. Sax.

Perc.

Perc.

E. Bass

Tape Smp. Brs

Solo

97

Fl.

Ten. Sax.

Perc.

E. Bass

Solo

99

Fl.

Ten. Sax.

Bar. Tpt.

Tbn.

Perc.

E. Bass

Solo

101

Bar. Tpt.

Tbn.

Perc.

E. Bass

Solo

103

Bar. Tpt.  
Tbn.  
Perc.  
E. Bass  
Solo

105

Bar. Tpt.  
Tbn.  
Perc.  
E. Bass  
Solo

107

Ten. Sax.

Bar. Tpt.

Tbn.

Perc.

E. Bass

Solo

109

Ten. Sax.

Bar. Tpt.

Tbn.

Perc.

E. Bass

Solo

111

Ten. Sax.

Bar. Tpt.

Tbn.

Perc.

E. Bass

Solo

113

Ten. Sax.

Bar. Tpt.

Tbn.

Perc.

E. Bass

Solo

115

Ten. Sax.

Bar. Tpt.

Tbn.

Perc.

E. Bass

Tape Smp. Brs

Solo

Detailed description of the musical score for measures 115-116: The score is for a jazz ensemble. Tenor Saxophone (Ten. Sax.) plays a melodic line starting with a quarter rest, followed by eighth notes. Baritone Trumpet (Bar. Tpt.) and Trombone (Tbn.) play chords, with the Bar. Tpt. having a grace note. Percussion (Perc.) has a consistent rhythmic pattern with eighth notes and rests. Electric Bass (E. Bass) plays a walking bass line with eighth notes and quarter notes. Tape Samples (Tape Smp. Brs) and Soloist (Solo) play a melodic line with eighth notes and quarter notes.

117

Bar. Tpt.

Perc.

E. Bass

Tape Smp. Brs

Solo

Detailed description of the musical score for measures 117-118: The score continues from the previous page. Baritone Trumpet (Bar. Tpt.) has a melodic line with eighth notes and quarter notes. Percussion (Perc.) maintains the same rhythmic pattern. Electric Bass (E. Bass) continues the walking bass line. Tape Samples (Tape Smp. Brs) and Soloist (Solo) play a melodic line with eighth notes and quarter notes.

119

Bar. Tpt.

Perc.

E. Bass

Tape Smp. Brs

Solo

121

Bar. Tpt.

Perc.

E. Bass

Tape Smp. Brs

Solo

123

Bar. Tpt.

Tbn.

Perc.

E. Bass

Tape Smp. Brs

Solo

125

Bar. Tpt.

Tbn.

Perc.

E. Bass

Tape Smp. Brs

Solo

127

Bar. Tpt.  
Tbn.  
Perc.  
E. Bass  
Tape Smp. Brs  
Solo

129

Bar. Tpt.  
Tbn.  
Perc.  
E. Bass  
Tape Smp. Brs  
Solo

131

Bar. Tpt.

Tbn.

Perc.

Perc.

E. Bass

Tape Smp. Brs

Solo

Detailed description of the musical score: The score is for measures 131 and 132. The Baritone Trumpet and Trombone parts play a melodic line in measure 131, consisting of a quarter rest, a quarter note G2, a quarter note A2, a quarter note B2, and a half note C3. In measure 132, both parts have a whole rest. The top Percussion part has a complex rhythmic pattern in measure 131, including eighth and sixteenth notes with various articulations. In measure 132, it has a quarter rest followed by a quarter note G2, a quarter note A2, and a quarter note B2. The bottom Percussion part has a quarter rest in measure 131 and a quarter note G2 in measure 132. The Electric Bass part plays a melodic line in measure 131, consisting of a quarter note G2, a quarter note A2, a quarter note B2, and a half note C3. In measure 132, it plays a quarter note G2, a quarter note A2, a quarter note B2, and a half note C3. The Tape Sampler Brass part plays a melodic line in measure 131, consisting of a quarter note G2, a quarter note A2, and a half note B2. In measure 132, it has a whole rest. The Solo part features a complex rhythmic pattern in measure 131, including eighth and sixteenth notes with various articulations. In measure 132, it plays a quarter note G2, a quarter note A2, a quarter note B2, and a half note C3.

133

Fl. *<GUANTANAMERA..GUAJIRA GUANTANAMERA*

Ten. Sax.

Bar. Tpt.

Tbn.

Perc.

Perc.

E. Bass

Tape Smp. Brs

Solo

135

Fl.  
Ten. Sax.  
Perc.  
Perc.  
E. Bass  
Solo

137

<GUANTANAMERA..GUAJIRA GUANTANAMERA

Fl.  
Ten. Sax.  
Perc.  
Perc.  
E. Bass  
Tape Smp. Brs  
Solo

139

Fl.

Ten. Sax.

Perc.

Perc.

E. Bass

Solo

141

GUANTANAMERA..GUAJIRA GUANTANAMERA

Fl.

Ten. Sax.

Perc.

Perc.

E. Bass

Solo

143

Fl.  
Ten. Sax.  
Perc.  
Perc.  
E. Bass  
Solo

145

<GUANTANAMERA..GUAJIRA GUANTANAMERA

Fl.  
Ten. Sax.  
Perc.  
Perc.  
E. Bass  
Tape Smp. Brs  
Solo

147

Fl.

Ten. Sax.

Perc.

E. Bass

Solo

149

Fl.

Ten. Sax.

Perc.

E. Bass

Solo

<MI VERSO ES DE UN VERDE CLARO

151

Fl.

Ten. Sax.

Perc.

Perc.

E. Bass

Solo

<Y DE UN CARMIN ENCENDIDO

153

Fl.

Ten. Sax.

Perc.

Perc.

E. Bass

Solo

<sup>3</sup>MI VERSO ES DE UN VERDE CLARO

155

Fl. *3* <Y DE UN CARMIN ENCENDIDO

Ten. Sax.

Perc.

Perc.

E. Bass

Solo

157

Fl. <MI VERSO ES EL CIERVO HERIDO

Ten. Sax.

Perc.

Perc.

E. Bass

Solo

159

Fl. 

Bar. Tpt. 

Tbn. 

Perc. 

Perc. 

E. Bass 

Tape Smp. Brs 

Solo 

161

Fl. *<GUANTANAMERA..GUAJIRA GUANTANAMERA*

Ten. Sax.

Bar. Tpt.

Tbn.

Perc.

E. Bass

Tape Smp. Brs

Solo

3

3

163

Fl.

Ten. Sax.

Perc.

Perc.

E. Bass

Solo

165

Fl. *GUANTANAMERA..GUAJIRA GUANTANAMERA*

Ten. Sax.

Perc.

Perc.

E. Bass

Tape Smp. Brs

Solo

167

Fl.

Ten. Sax.

Perc.

Perc.

E. Bass

Solo

169

Fl. *GUANTANAMERA..GUAJIRA GUANTANAMERA*

Ten. Sax.

Perc.

Perc.

E. Bass

Solo

171

Fl.

Ten. Sax.

Perc.

Perc.

E. Bass

Solo

173

Fl.

Ten. Sax.

Perc.

Perc.

E. Bass

Tape Smp. Brs

Solo

GUANTANAMERA..GUAJIRA GUANTANAMERA

175

Fl.

Ten. Sax.

Perc.

E. Bass

Solo

177

Fl.

Ten. Sax.

Bar. Tpt.

Tbn.

Perc.

E. Bass

Tape Smp. Brs

Solo

179

Bar. Tpt.

Tbn.

Perc.

E. Bass

Tape Smp. Brs

Solo

181

Bar. Tpt.

Tbn.

Perc.

Perc.

E. Bass

Tape Smp. Brs

Solo

Flute

♩ = 141,000305

\*SEGCOPY

26

< <GUANTANAMERA..GUAJIRA GUANTANAMERA

29

<GUANTANAMERA..GUAJIRA GUANTANAMERA

32

35

<GUANTANAMERA..GUAJIRA GUANTANAMERA

36

39

UANTANAMERA..GUAJIRA GUANTANAMERA

42

<AMADA PRENDA QUERIDA

44

<NO PUEDO VIVIR SIN VERTE

47

<AMADA PRENDA QUERIDA

49

<NO PUEDO VIVIR SIN VERTE

V.S.

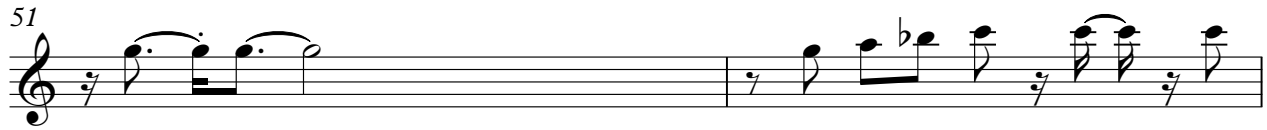

<POR QUE ME APAGA EL QUERERTE

<DE AMARTE TODA LA VIDA

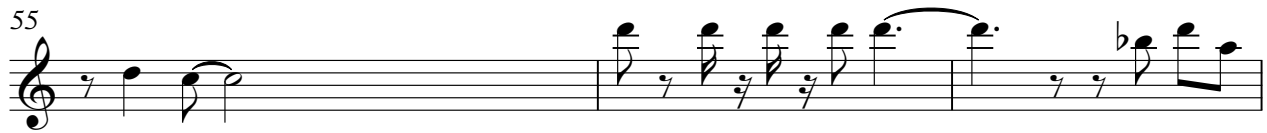

<GUANTANAMERA..GUAJIRA GUANTANAMERA

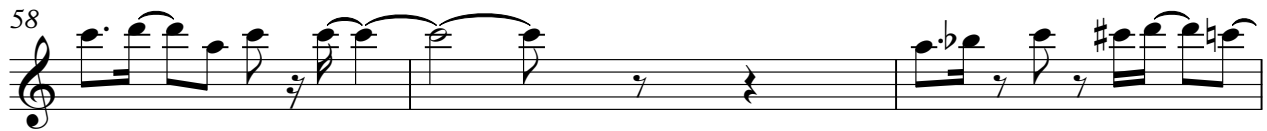

<GUANTANAMERA..GUAJIRA GUANTANAMERA

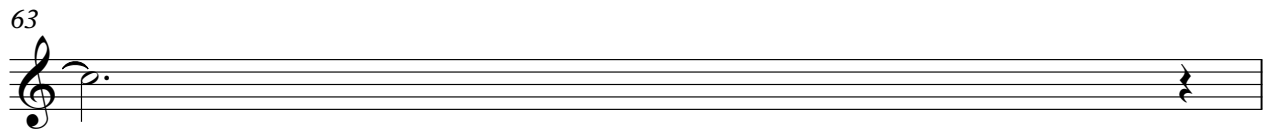

<GUANTANAMERA..GUAJIRA GUANTANAMERA

UANTANAMERA..GUAJIRA GUANTANAMERA

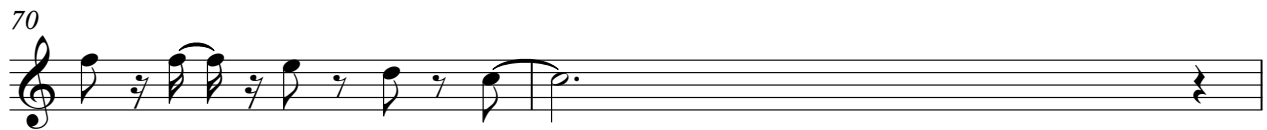

<A LOS POBRES DE LA TIERRA

<QUIERO YO MI VERSO ECHAR

75

<A LOS POBRES DE LA TIERRA

77

<QUIERO YO MI VERSO ECHAR

79

<EL ARROYO DE LA SIERRA

81

<ME COMPLACE MAS QUE EL MAR

83

<GUANTANAMERA..GUAJIRA GUANTANAMERA

86

<GUANTANAMERA..GUAJIRA GUANTANAMERA

89

91

<GUANTANAMERA..GUAJIRA GUANTANAMERA

92

95

UANTANAMERA..GUAJIRA GUANTANAMERA

V.S.

98 33

133

NTANAMERA..GUAJIRA GUANTANAMERA

136

<GUANTANAMERA..GUAJIRA GUANTANAMERA

139

141

<GUANTANAMERA..GUAJIRA GUANTANAMERA

142

145

UANTANAMERA..GUAJIRA GUANTANAMERA

148

149

<MI VERSO ES DE UN VERDE CLARO

150

<Y DE UN CARMIN ENCENDIDO

153  
  
 <MI VERSO ES DE UN VERDE CLARO

155  
  
 <Y DE UN CARMIN ENCENDIDO

157  
  
 <MI VERSO ES EL CIERVO HERIDO

159  
  
 <QUE BUSCA EN EL MONTE AMPARO

161  
  
 <GUANTANAMERA..GUAJIRA GUANTANAMERA

164  
  
 <GUANTANAMERA..GUAJIRA GUANTANAMERA

167  
  
 <GUANTANAMERA..GUAJIRA GUANTANAMERA

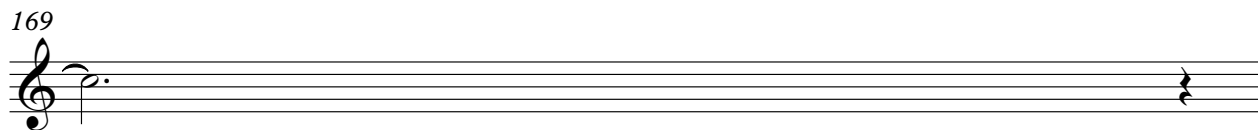
169  
  
 <GUANTANAMERA..GUAJIRA GUANTANAMERA

170  
  
 <GUANTANAMERA..GUAJIRA GUANTANAMERA

173  
  
 <GUANTANAMERA..GUAJIRA GUANTANAMERA

V.S.

6

Flute

175

6

<

Tenor Saxophone

♩ = 141,000305  
\*EXTRACT

27

31

36

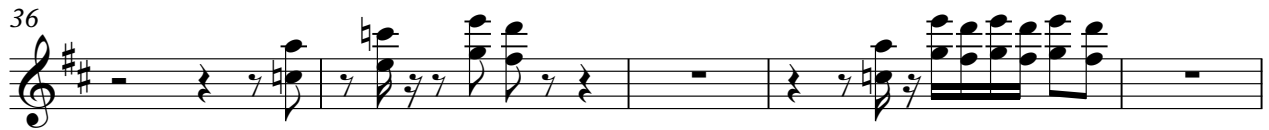

41

46

51

4

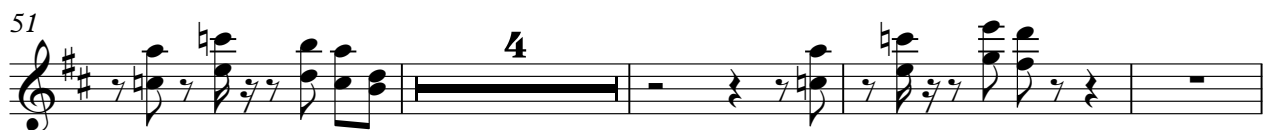

59

64

69

74

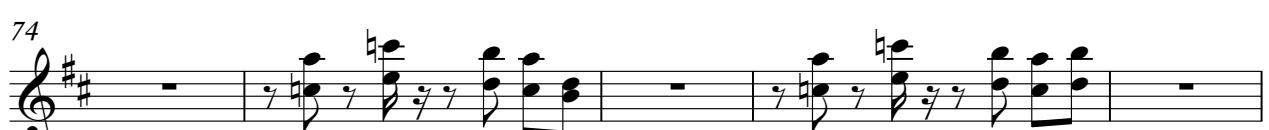

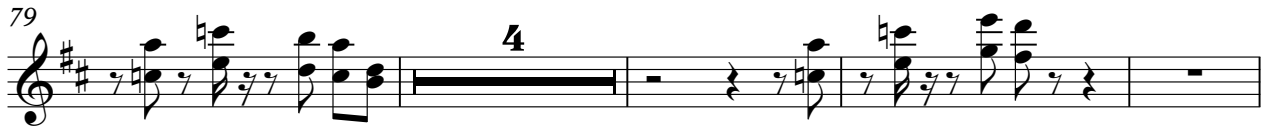

Tenor Saxophone

152

157

165

170

175

Baroque Trumpet

Onbekende Latin & Spaanse Songs Diversen - Guantan

$\text{♩} = 141,000305$   
\*EXTRACT

9

12

16

20

24

28

25

3

56

25

83

3

16

100

103

106

110

113

117

121

125

129

133

25

Baroque Trumpet

161

16

179

181

Trombone

♩ = 141,000305

\*EXTRACT

17

21

25

53

81

100

104

108

112

114

2

Trombone

124

128

133

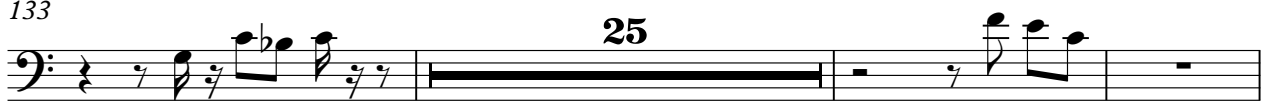

161

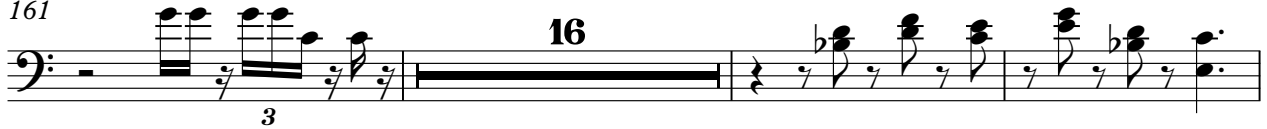

180

Percussion

♩ = 141,000305  
\*EXTRACT

6

9

12

15

18

21

24

28

31

V.S.

34

37

40

43

46

49

52

55

58

61

64

67

70

73

76

79

82

85

88

91

V.S.

94

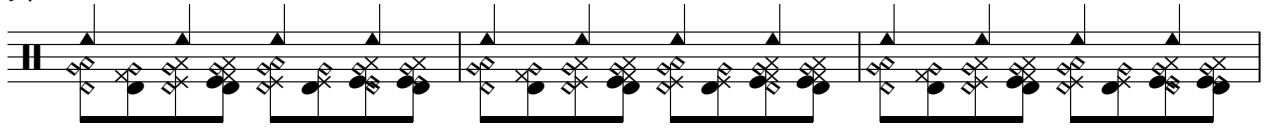

97

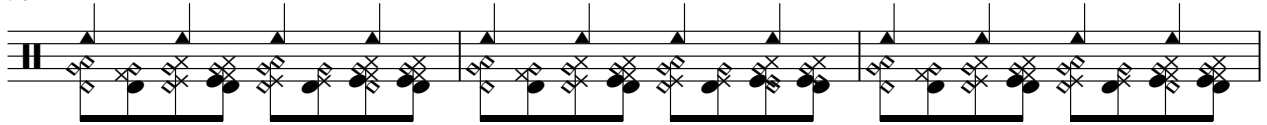

100

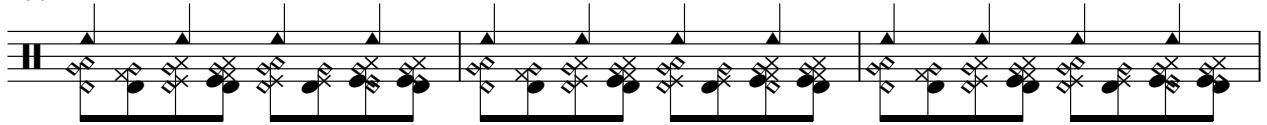

103

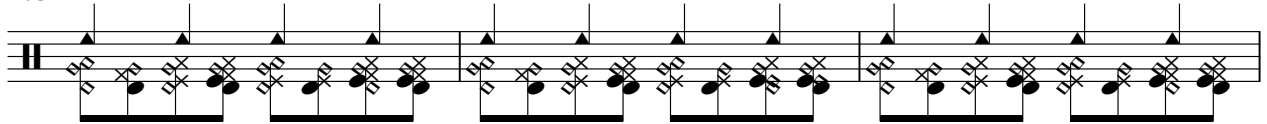

106

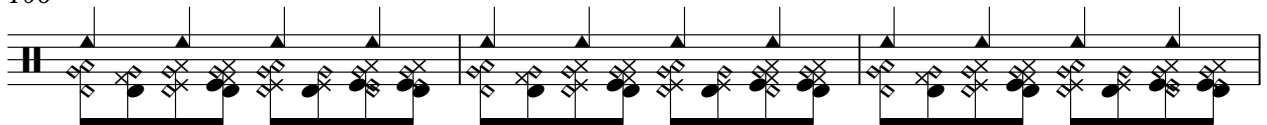

109

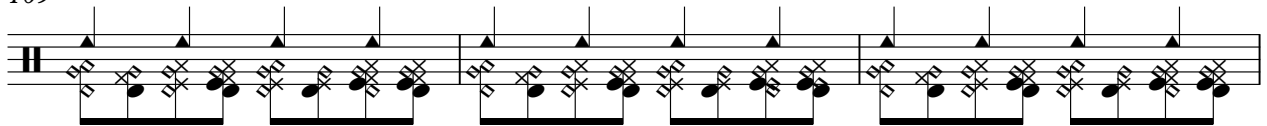

112

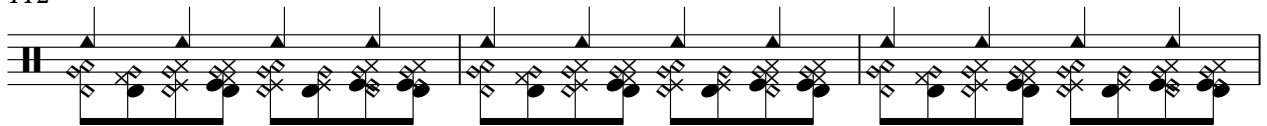

115

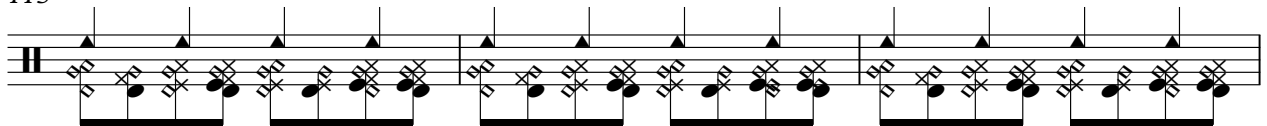

118

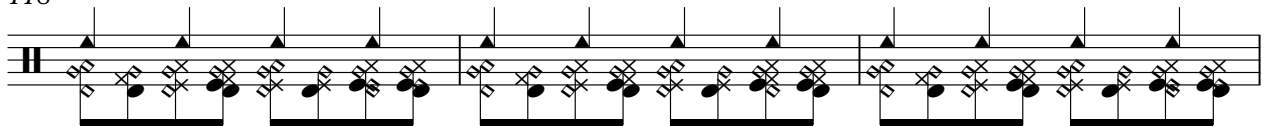

121

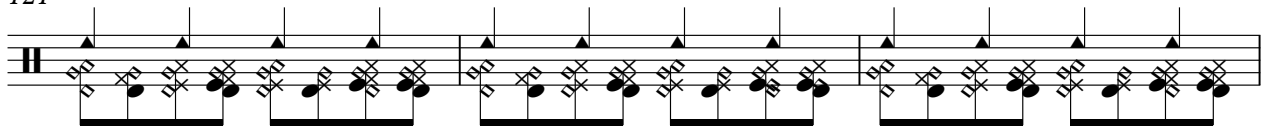

124

127

130

134

137

140

143

146

149

152

V.S.

155

158

161

164

167

170

173

176

179

181

Percussion

Onbekende Latin & Spaanse Songs Diversen - Guantan

FX  $\text{♩} = 141,000305$

4

13

21

27

34

40

51

59

65

73

78

85

91

96

136

143

153

159

168

172

Electric Bass

♩ = 141,000305

\*EXTRACT

5

10

14

18

22

26

30

34

38

42

V.S.

46

50

54

58

62

66

70

74

78

82

86

90

94

98

102

106

110

114

118

122

V.S.

126

130

134

138

142

146

150

154

158

162

166

170

174

178

181

Tape Sampler Keyboard [Brass] **Onbekende Latin & Spaanse Songs**Diversen - Guantan

♩ = 141,000305  
\*EXTRACT

9

12

16

20

24

31

53

60

83

88

116

120

124

128

132

145

161

173

180

Solo

♩ = 141,000305  
\*EXTRACT

5

8

11

14

17

20

23

25

28

31

33

35

38

40

42

44

47

50

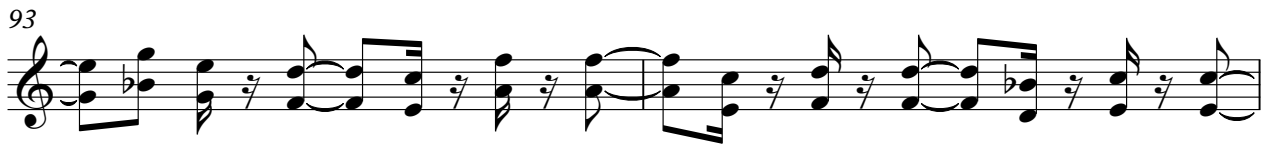

105

107

109

111

113

115

117

119

121

123

V.S.

125

127

129

131

134

137

139

141

144

146

148

150

153

156

159

162

165

168

171

174

V.S.

177

180

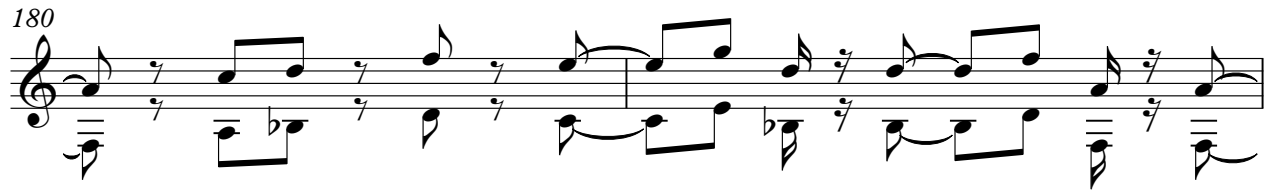

182

