

# Onbekende Latin & Spaanse Songs Diversen - Jo`anna

$\text{♩} = 125,000000$

DRUMS

MUTED GTR

PRG.CHANGE

ACOU BASS

3

DRUMS

PRG.CHANGE

5

DRUMS

PRG.CHANGE

7

DRUMS

PRG.CHANGE

9

DRUMS

MUTED GTR

PRG.CHANGE

ACOU BASS

E.PIANO

11

DRUMS

MUTED GTR

PRG.CHANGE

ACOU BASS

E.PIANO

13

DRUMS

MUTED GTR

PRG.CHANGE

ACOU BASS

E.PIANO

15

DRUMS

MUTED GTR

PRG.CHANGE

ACOU BASS

E.PIANO

16

DRUMS

MUTED GTR

PRG.CHANGE

ACOU BASS

E.PIANO

17

DRUMS

PRG.CHANGE

ACOU BASS

E.PIANO

19

DRUMS

PRG.CHANGE

ACOU BASS

E.PIANO

21

DRUMS

PRG.CHANGE

ACOU BASS

E.PIANO

23

DRUMS

PRG.CHANGE

ACOU BASS

E.PIANO

25

DRUMS

MUTED GTR

PRG.CHANGE

ACOU BASS

E.PIANO

26

DRUMS

MUTED GTR

PRG.CHANGE

ACOU BASS

E.PIANO

28

DRUMS

MUTED GTR

PRG.CHANGE

ACOU BASS

E.PIANO

30

DRUMS

MUTED GTR

PRG.CHANGE

ACOU BASS

E.PIANO

32

DRUMS

MUTED GTR

PRG.CHANGE

ACOU BASS

E.PIANO

33

DRUMS

MUTED GTR

PRG.CHANGE

ACOU BASS

E.PIANO

34

DRUMS

MUTED GTR

PRG.CHANGE

ACOU BASS

E.PIANO

36

DRUMS

MUTED GTR

PRG.CHANGE

ACOU BASS

E.PIANO

38

DRUMS

MUTED GTR

PRG.CHANGE

ACOU BASS

E.PIANO

40

DRUMS

MUTED GTR

PRG.CHANGE

ACOU BASS

E.PIANO

41

DRUMS

PRG.CHANGE

ACOU BASS

E.PIANO

42

DRUMS

PRG.CHANGE

ACOU BASS

E.PIANO

44

DRUMS

PRG.CHANGE

ACOU BASS

E.PIANO

45

DRUMS

PRG.CHANGE

ACOU BASS

E.PIANO

47

DRUMS

PRG.CHANGE

ACOU BASS

E.PIANO

48

DRUMS

MUTED GTR

PRG.CHANGE

ACOU BASS

E.PIANO

50

DRUMS

MUTED GTR

PRG.CHANGE

ACOU BASS

E.PIANO

52

DRUMS

MUTED GTR

PRG.CHANGE

ACOU BASS

E.PIANO

53

DRUMS

MUTED GTR

PRG.CHANGE

ACOU BASS

E.PIANO

55

DRUMS

MUTED GTR

PRG.CHANGE

ACOU BASS

E.PIANO

57

DRUMS

MUTED GTR

PRG.CHANGE

ACOU BASS

E.PIANO

58

DRUMS

MUTED GTR

PRG.CHANGE

ACOU BASS

E.PIANO

60

DRUMS

MUTED GTR

PRG.CHANGE

ACOU BASS

E.PIANO

62

DRUMS

MUTED GTR

PRG.CHANGE

ACOU BASS

E.PIANO

63

DRUMS

MUTED GTR

PRG.CHANGE

ACOU BASS

E.PIANO

64

DRUMS

MUTED GTR

PRG.CHANGE

ACOU BASS

E.PIANO

65

DRUMS

MUTED GTR

PRG.CHANGE

ACOU BASS

E.PIANO

66

DRUMS

MUTED GTR

PRG.CHANGE

ACOU BASS

E.PIANO

67

DRUMS

MUTED GTR

PRG.CHANGE

ACOU BASS

E.PIANO

68

DRUMS

MUTED GTR

PRG.CHANGE

ACOU BASS

E.PIANO

69

DRUMS

MUTED GTR

PRG.CHANGE

ACOU BASS

E.PIANO

70

DRUMS

MUTED GTR

PRG.CHANGE

ACOU BASS

E.PIANO

71

DRUMS

MUTED GTR

PRG.CHANGE

ACOU BASS

E.PIANO

72

DRUMS

MUTED GTR

PRG.CHANGE

ACOU BASS

E.PIANO

73

DRUMS

74

DRUMS

75

DRUMS

76

DRUMS

PRG.CHANGE

77

DRUMS

PRG.CHANGE

78

DRUMS

PRG.CHANGE

79

DRUMS

PRG.CHANGE

80

DRUMS

PRG.CHANGE

81

DRUMS

PRG.CHANGE

82

DRUMS

PRG.CHANGE

83

DRUMS

MUTED GTR

PRG.CHANGE

84

DRUMS

MUTED GTR

PRG.CHANGE

ACOU BASS

E.PIANO

85

DRUMS

MUTED GTR

PRG.CHANGE

ACOU BASS

E.PIANO

86

DRUMS

MUTED GTR

PRG.CHANGE

ACOU BASS

E.PIANO

87

DRUMS

MUTED GTR

PRG.CHANGE

ACOU BASS

E.PIANO

88

DRUMS

MUTED GTR

PRG.CHANGE

ACOU BASS

E.PIANO

89

DRUMS

MUTED GTR

PRG.CHANGE

ACOU BASS

E.PIANO

90

DRUMS

MUTED GTR

PRG.CHANGE

ACOU BASS

E.PIANO

91

DRUMS

MUTED GTR

PRG.CHANGE

ACOU BASS

E.PIANO

92

DRUMS

MUTED GTR

PRG.CHANGE

ACOU BASS

E.PIANO

93

DRUMS

MUTED GTR

PRG.CHANGE

ACOU BASS

E.PIANO

94

DRUMS

MUTED GTR

PRG.CHANGE

ACOU BASS

E.PIANO

95

DRUMS

MUTED GTR

PRG.CHANGE

ACOU BASS

E.PIANO

96

DRUMS

MUTED GTR

PRG.CHANGE

ACOU BASS

E.PIANO

97

DRUMS

MUTED GTR

PRG.CHANGE

ACOU BASS

E.PIANO

98

DRUMS

MUTED GTR

PRG.CHANGE

ACOU BASS

E.PIANO

99

DRUMS

MUTED GTR

PRG.CHANGE

ACOU BASS

E.PIANO

DRUMS

♩ = 125,000000

4

6

8

10

12

14

16

18

20

V.S.

DRUMS

22

24

26

28

30

32

34

36

38

40

DRUMS

42

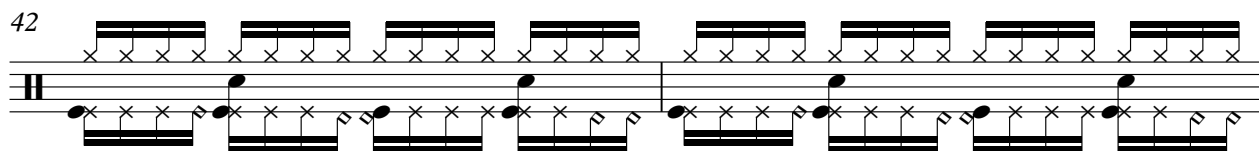

44

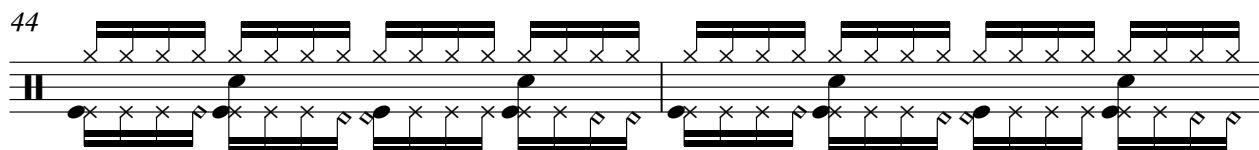

46

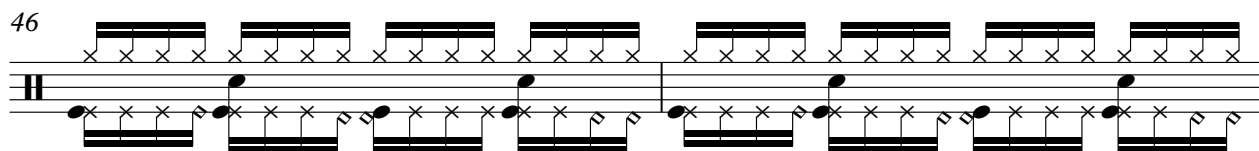

48

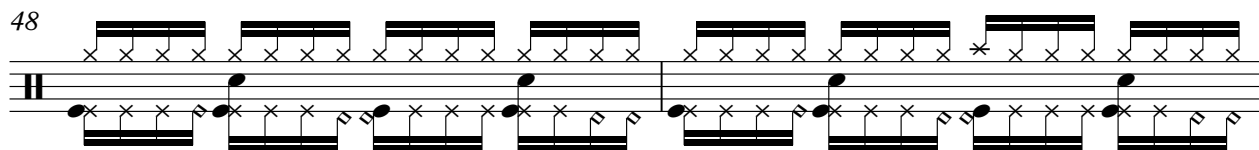

50

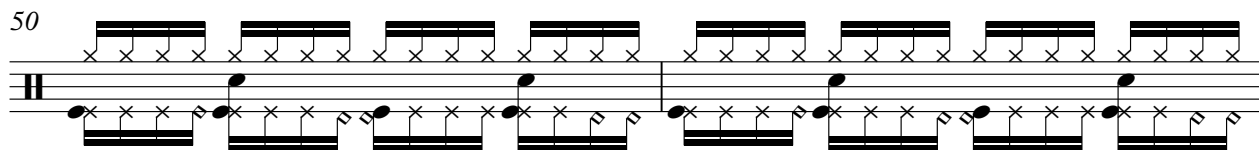

52

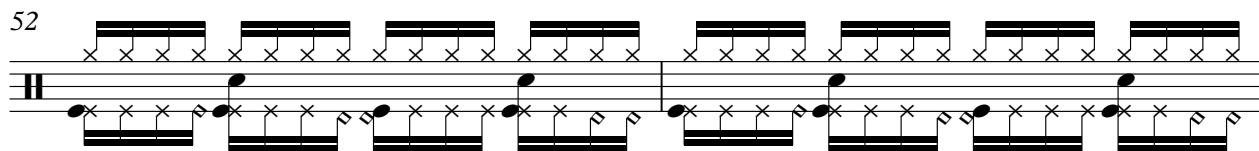

54

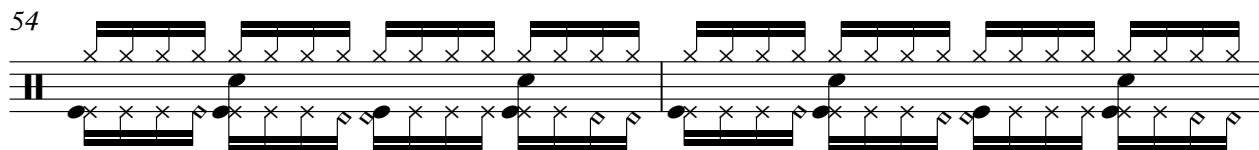

56

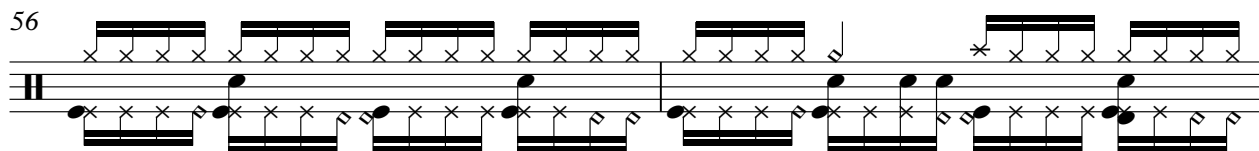

58

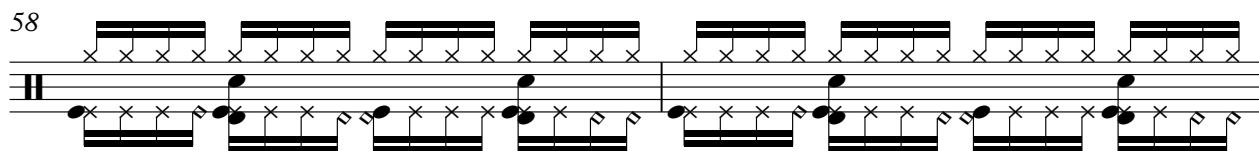

60

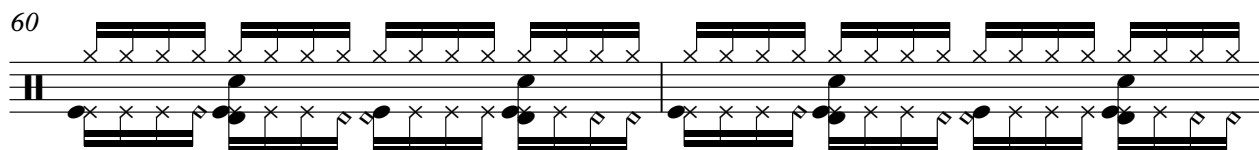

V.S.

## DRUMS

DRUMS

82

84

86

88

90

92

94

96

98

MUTED GTR

Onbekende Latin & Spaanse Songs Diversen - Jo`anna

♩ = 125,000000

7

11

14

17

8

29

34

37

39

8

49

55

59

62

66

69

72

85

88

91

10

MUTED GTR

3

95

98

4

♩ = 125,000000

5

9

13

17

21

25

29

33

36

39

43

47

51

55

59

62

66

69

73

3

79

82

86

89

93

96

98

♩ = 125,000000

7

11

14

17

20

23

26

29

32

35

V.S.

38

41

44

47

50

53

56

59

62

65

68

71

85

88

91

94

97

99

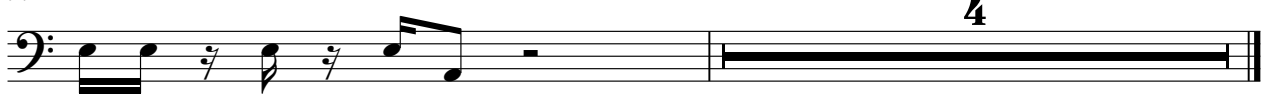

♩ = 125,000000

8

11

14

17

20

23

25

27

30

33

36

39

42

44

46

48

50

53

56

59

62

V.S.

65

68

71

85

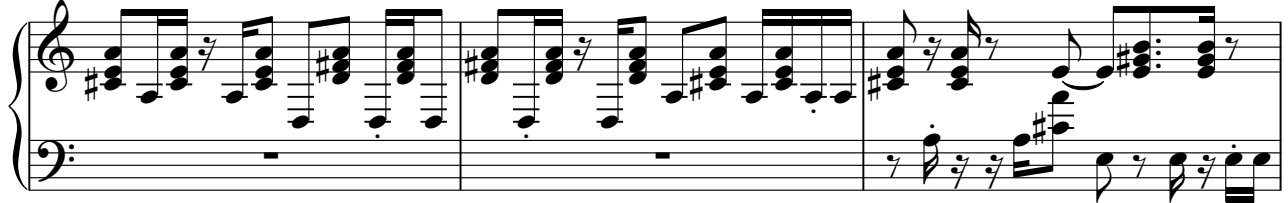

88

91

94

97

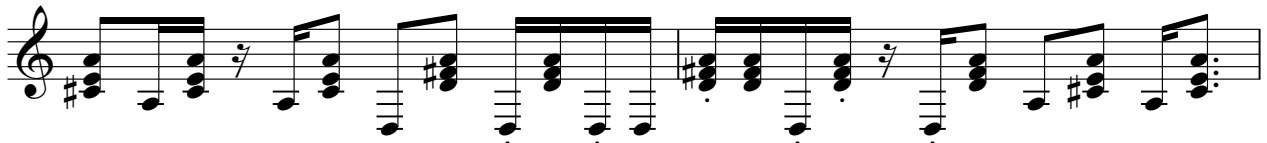

99

4