

# Onbekende Latin & Spaanse SongsDiversen - La Palom

$\text{♩} = 110,000916$

La Paloma

5

La Paloma

8

La Paloma

10

La Paloma

12

La Paloma

13

La Paloma

14

La Paloma

15

La Paloma

16

La Paloma

17

La Paloma

18 La Paloma

19 La Paloma

20 La Paloma

22 La Paloma

23 La Paloma

24 La Paloma

25 La Paloma

26 La Paloma

27 La Paloma

28 La Paloma

29 La Paloma

30 La Paloma

31 La Paloma

32 La Paloma

33 La Paloma

34 La Paloma

35 La Paloma

36 La Paloma

37 La Paloma

38 La Paloma

39 La Paloma

40 La Paloma

41 La Paloma

42 La Paloma

43 La Paloma

44 La Paloma

45 La Paloma

46 La Paloma

47 La Paloma

48 La Paloma

49 La Paloma

50 La Paloma

51 La Paloma

52 La Paloma

53 La Paloma

54 La Paloma

55 La Paloma

56 La Paloma

57 La Paloma

58 La Paloma

59 La Paloma

60 La Paloma

61 La Paloma

62 La Paloma

63 La Paloma

64 La Paloma

65 La Paloma

66 La Paloma

67 La Paloma

68 La Paloma

69 La Paloma

70 La Paloma

71 La Paloma

72 La Paloma

73 La Paloma

74 La Paloma

75 La Paloma

76 La Paloma

78 La Paloma

79 La Paloma

80 La Paloma

81 La Paloma

82 La Paloma

83 La Paloma

84 La Paloma

85 La Paloma

86 La Paloma

87 La Paloma

88 La Paloma

89 La Paloma

90 La Paloma

91 La Paloma

92 La Paloma

93 La Paloma

94 La Paloma

95 La Paloma

96 La Paloma

97  
La Paloma

98  
La Paloma

99  
La Paloma

100  
La Paloma

101  
La Paloma

102  
La Paloma

103  
La Paloma

104  
La Paloma

105  
La Paloma

107  
La Paloma

115  
La Paloma

10

*123*

La Paloma

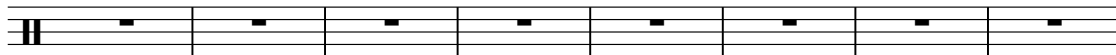

*131*

La Paloma

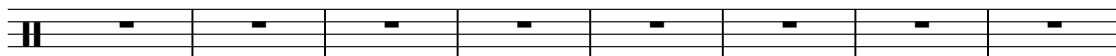

*139*

La Paloma

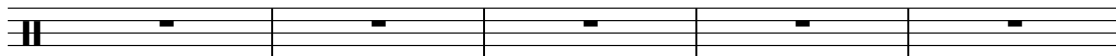

*144*

La Paloma

La Paloma

Onbekende Latin & Spaanse SongsDiversen - La Palom

♩ = 110,000916

6

9

11

12

13

14

15

16

17

V.S.

La Paloma

La Paloma

29

30

31

32

33

34

35

36

37

38

La Paloma

La Paloma

V.S.

6

3 La Paloma

59

60

61

62

63

64

65

66

67

68

3

La Paloma

7

69

70

71

72

73

74

75

77

6

3

3

78

79

V.S.

La Paloma

V.S.

10

La Paloma

100

Guitar tab for measure 100. It consists of two staves. The top staff shows fret positions with 'x' marks for muted strings and notes for the melody. The bottom staff shows the bass line with notes and rests. There are slash marks below the staff indicating string changes.

101

Guitar tab for measure 101. It consists of two staves. The top staff shows fret positions with 'x' marks for muted strings and notes for the melody. The bottom staff shows the bass line with notes and rests. There are slash marks below the staff indicating string changes.

102

Guitar tab for measure 102. It consists of two staves. The top staff shows fret positions with 'x' marks for muted strings and notes for the melody. The bottom staff shows the bass line with notes and rests. There are slash marks below the staff indicating string changes.

103

Guitar tab for measure 103. It consists of two staves. The top staff shows fret positions with 'x' marks for muted strings and notes for the melody. The bottom staff shows the bass line with notes and rests. There are slash marks below the staff indicating string changes.

104

Guitar tab for measure 104. It consists of two staves. The top staff shows fret positions with 'x' marks for muted strings and notes for the melody. The bottom staff shows the bass line with notes and rests. There are slash marks below the staff indicating string changes.

105

Guitar tab for measure 105. It consists of two staves. The top staff shows fret positions with 'x' marks for muted strings and notes for the melody. The bottom staff shows the bass line with notes and rests. There are slash marks below the staff indicating string changes.

106

An empty guitar staff for measure 106, consisting of two horizontal lines.