

# Onbekende Latin & Spaanse SongsDiversen - Latin Playboy

♩ = 120,000000

Composed and Authored by Rob Rowberry  
Groveland Road Productions (robr@itsnet.com)

YAMAHA 1995  
YAMAHA 1995

3

Ten. Sax.

Bari. Sax.

Bar. Tpt.

Bar. Tpt.

Tbn.

Perc.

E. Bass

Solo

5

Ten. Sax.

Bari. Sax.

Bar. Tpt.

Bar. Tpt.

Tbn.

Perc.

E. Bass

Solo

7

Ten. Sax.

Bari. Sax.

Bar. Tpt.

Bar. Tpt.

Tbn.

Perc.

E. Bass

Solo

8

9

Ten. Sax.

Bari. Sax.

Bar. Tpt.

Bar. Tpt.

Tbn.

Perc.

E. Bass

Solo

6

10

Bari. Sax.

Tbn.

Perc.

E. Bass

Solo

11

Bar. Tpt.

Tbn.

Perc.

E. Bass

Solo

12

Bar. Tpt.

Tbn.

Perc.

E. Bass

Solo

13

Ten. Sax.  
Bari. Sax.  
Bar. Tpt.  
Tbn.  
Perc.  
E. Bass  
Solo

14

Ten. Sax.  
Bari. Sax.  
Bar. Tpt.  
Tbn.  
Perc.  
E. Bass  
Solo

16

17

19

Ten. Sax.

Bari. Sax.

Bar. Tpt.

Tbn.

Perc.

E. Bass

Solo

21

Ten. Sax.

Bari. Sax.

Bar. Tpt.

Tbn.

Perc.

E. Bass

Solo

22

Ten. Sax.  
Bari. Sax.  
Bar. Tpt.  
Bar. Tpt.  
Tbn.  
Perc.  
E. Bass  
Solo

23

Ten. Sax.  
Bari. Sax.  
Bar. Tpt.  
Bar. Tpt.  
Tbn.  
Perc.  
E. Bass  
Solo

24

25

26

Ten. Sax.

Bari. Sax.

Bar. Tpt.

Bar. Tpt.

Tbn.

Perc.

E. Bass

Solo

28

Ten. Sax.

Bari. Sax.

Bar. Tpt.

Bar. Tpt.

Tbn.

Perc.

E. Bass

Solo

32

34

36

Ten. Sax.  
Bari. Sax.  
Bar. Tpt.  
Bar. Tpt.  
Tbn.  
Perc.  
E. Bass  
Solo

38

Ten. Sax.  
Bari. Sax.  
Bar. Tpt.  
Tbn.  
Perc.  
E. Bass  
Solo

39

Ten. Sax.  
Bari. Sax.  
Bar. Tpt.  
Bar. Tpt.  
Tbn.  
Perc.  
E. Bass  
Solo

41

Ten. Sax.  
Bari. Sax.  
Perc.  
E. Bass  
Solo

43

Ten. Sax.

Bari. Sax.

Perc.

E. Bass

Solo

45

Ten. Sax.

Bari. Sax.

Bar. Tpt.

Perc.

E. Bass

Solo

47

Ten. Sax.

Bari. Sax.

Bar. Tpt.

Bar. Tpt.

Perc.

E. Bass

Solo

49

Ten. Sax.

Bari. Sax.

Bar. Tpt.

Bar. Tpt.

Perc.

E. Bass

Solo

50

Ten. Sax.  
Bari. Sax.  
Bar. Tpt.  
Bar. Tpt.  
Tbn.  
Perc.  
E. Bass  
Solo

51

Ten. Sax.  
Bari. Sax.  
Bar. Tpt.  
Bar. Tpt.  
Perc.  
E. Bass  
Solo

53

Ten. Sax.  
Bari. Sax.  
Bar. Tpt.  
Bar. Tpt.  
Tbn.  
Perc.  
E. Bass  
Solo

54

Bari. Sax.  
Bar. Tpt.  
Bar. Tpt.  
Perc.  
E. Bass  
Solo

55

Ten. Sax.

Bari. Sax.

Bar. Tpt.

Bar. Tpt.

Tbn.

Perc.

E. Bass

Solo

56

Ten. Sax.

Bari. Sax.

Bar. Tpt.

Bar. Tpt.

Tbn.

Perc.

E. Bass

Solo

57

Ten. Sax.

Bari. Sax.

Bar. Tpt.

Tbn.

Perc.

E. Bass

Solo

58

Ten. Sax.

Bari. Sax.

Bar. Tpt.

Bar. Tpt.

Tbn.

Perc.

E. Bass

Solo

60

Ten. Sax.

Bari. Sax.

Bar. Tpt.

Bar. Tpt.

Tbn.

Perc.

E. Bass

Solo

62

Ten. Sax.

Bari. Sax.

Bar. Tpt.

Bar. Tpt.

Tbn.

Perc.

E. Bass

Solo

Tenor Saxophone

Onbekende Latin & Spaanse Songs Diversen - Latin Playboy

♩ = 120,000000

5

8

14

17

20

23

26

2

YAMAHA 1995  
YAMAHA 1995

Tenor Saxophone

31

33

36

39

42

45

48

51

53

56

Tenor Saxophone

58

61

Baritone Saxophone

Onbekende Latin & Spaanse Songs Diversen - Latin Playboy

♩ = 120,000000

5

9

14

17

20

23

26

YAMAHA 1995  
YAMAHA 1995

Baritone Saxophone

61

Baroque Trumpet

Onbekende Latin & Spaanse Songs Diversen - Latin Playboy

♩ = 120,000000

5

8

14

19

23

26

29

34

38

4

6

YAMAHA 1995

YAMAHA 1995

Baroque Trumpet

46

48

50

52

54

56

60

Baroque Trumpet

Onbekende Latin & Spaanse Songs Diversen - Latin Playboy

♩ = 120,000000

5

8

12

24

28

32

37

YAMAHA 1995  
YAMAHA 1995

# Baroque Trumpet

47

51

56

59

62

Trombone

Onbekende Latin & Spaanse Songs Diversen - Latin Playboy

♩ = 120,000000

5

8

11

14

18

22

26

YAMAHA 1995  
YAMAHA 1995

Trombone

30

33

36

40

53

56

59

61

# Onbekende Latin & Spaanse Songs Diversen - Latin Playboy

## Percussion

Composed and Authored by Rob Rowberry  
Groveland Road Productions (robr@itsnet.com)

♩ = 120,000000

YAMAHA 1995  
YAMAHA 1995

V.S.

22

24

26

28

30

32

34

36

38

41

44

47

49

51

53

56

58

60

♩ = 120,000000

5

9

12

16

19

22

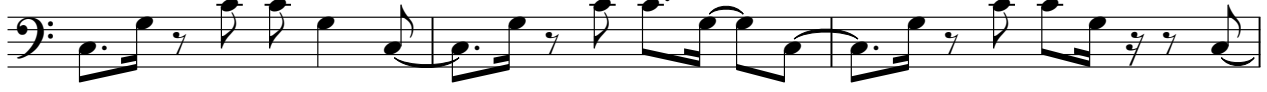

25

28

32

YAMAHA 1995  
YAMAHA 1995

V.S.

36

39

42

45

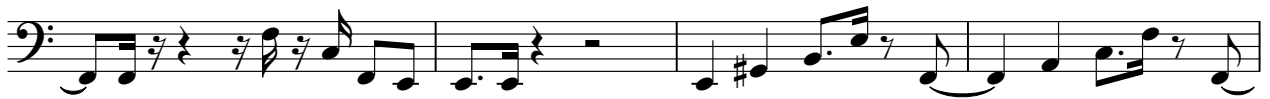

49

53

57

60

Onbekende Latin & Spaanse Songs Diversen - Latin Playboy

Solo

♩ = 120,000000

4

6

8

10

11

12

13

14

16

6

3

YAMAHA 1995  
YAMAHA 1995

V.S.

Solo

V.S.

4

57

So

3

59

3

61

2
