

Onbekende Medley's Diversen - 00153

♩ = 104,000015

melody

drums

gitarre1

5

drums

gitarre2

bass

chor-ahh

gitarre1

7

melody

drums

gitarre2

bass

chor-ahh

gitarre1

9

melody

drums

gitarre2

bass

chor-ahh

gitarre1

11

melody

drums

gitarre2

bass

chor-ahh

gitarre1

13

melody  
drums  
gitarre2  
bass  
chor-ahh  
gitarre1

15

melody  
drums  
gitarre2  
bass  
chor-ahh  
gitarre1

17

melody  
drums  
gitarre2  
bass  
chor-ahh  
gitarre1

19

melody  
drums  
gitarre2  
bass  
chor-ahh  
gitarre1

21

melody

drums

steldrum

gitarre2

bass

chor-ahh

flute

fl.,che

gitarre1

24

melody

drums

gitarre2

bass

chor-ahh

gitarre1

26

melody  
drums  
gitarre2  
bass  
chor-ahh  
gitarre1

28

melody  
drums  
gitarre2  
bass  
chor-ahh  
gitarre1

30

melody

drums

gitarre2

bass

chor-ahh

gitarre1

32

melody

drums

gitarre2

bass

chor-ahh

gitarre1

34

melody

drums

gitarre2

bass

fl.,che

gitarre1

36

melody

drums

gitarre2

bass

fl.,che

gitarre1

38

melody

drums

gitarre2

bass

fl.,che

gitarre1

40

melody

drums

gitarre2

bass

fl.,che

gitarre1

42

melody  
drums  
gitarre2  
bass  
chor-ahh  
gitarre1

44

melody  
drums  
gitarre2  
bass  
chor-ahh  
gitarre1

46

melody  
drums  
gitarre2  
bass  
chor-ahh  
gitarre1

48

melody  
drums  
mandolin  
gitarre2  
bass  
chor-ahh  
gitarre1

50

melody

drums

mandolin

gitarre2

bass

flute

fl.,che

gitarre1

53

melody

drums

mandolin

gitarre2

bass

chor-ahh

flute

fl.,che

gitarre1

56

melody

drums

mandolin

gitarre2

bass

chor-ahh

fl.,che

gitarre1

58

melody

drums

mandolin

gitarre2

bass

chor-ahh

fl.,che

gitarre1

60

melody  
drums  
mandolin  
gitarre2  
bass  
fl.,che  
gitarre1

62

melody  
drums  
mandolin  
gitarre2  
bass  
fl.,che  
gitarre1

65

melody  
drums  
mandolin  
gitarre2  
bass  
fl.,che  
gitarre1

67

melody  
drums  
mandolin  
gitarre2  
bass  
flute  
fl.,che  
gitarre1

69

melody

drums

mandolin

gitarre2

bass

chor-ahh

flute

fl.,che

gitarre1

71

melody  
drums  
mandolin  
gitarre2  
bass  
chor-ahh  
fl.,che  
gitarre1

73

melody  
drums  
mandolin  
gitarre2  
bass  
chor-ahh  
fl.,che  
gitarre1

75

melody

drums

mandolin

gitarre2

bass

chor-ahh

fl.,che

gitarre1

77

drums

79

melody

drums

steldrum

gitarre2

bass

flute

fl.,che

gitarre1

81

melody

drums

steldrum

gitarre2

bass

flute

fl.,che

gitarre1

83

melody  
drums  
steldrum  
gitarre2  
bass  
flute  
fl.,che  
gitarre1

85

melody  
drums  
steldrum  
gitarre2  
bass  
flute  
fl.,che  
gitarre1

87

melody

drums

steldrum

gitarre2

bass

flute

fl.,che

gitarre1

89

melody

drums

steldrum

gitarre2

bass

flute

fl.,che

gitarre1

91

melody  
drums  
steldrum  
gitarre2  
bass  
fl.,che  
gitarre1

93

melody  
drums  
steldrum  
gitarre2  
bass  
fl.,che  
gitarre1

95

101

melody  
drums  
steldrum  
gitarre2  
bass  
flute  
fl.,che  
gitarre1

103

melody  
drums  
steldrum  
gitarre2  
bass  
flute  
fl.,che  
gitarre1

105

melody

drums

steldrum

gitarre2

bass

flute

fl.,che

gitarre1

107

111

melody

drums

mandolin

gitarre2

bass

chor-ahh

flute

fl.,che

gitarre1

113

melody

drums

mandolin

gitarre2

bass

flute

fl.,che

gitarre1

115

117

119

melody  
drums  
mandolin  
gitarre2  
bass  
chor-ahh  
flute  
fl.,che  
gitarre1

121

melody  
drums  
mandolin  
gitarre2  
bass  
fl.,che  
gitarre1

123

melody  
drums  
mandolin  
gitarre2  
bass  
chor-ahh  
flute  
fl.,che  
gitarre1

125

melody  
drums  
mandolin  
gitarre2  
bass  
chor-ahh  
flute  
gitarre1

127

melody

drums

mandolin

gitarre2

bass

chor-ahh

flute

gitarre1

130

drums

141

drums

152

drums

162

drums

Onbekende Medley`sDiversen - 00153

melody

♩ = 104,000015

2 4

10

14

19

24

29

34

38

42

46

V.S.

50

56

63

68

74

82

87

93

98

103

108

112

116

120

124

128

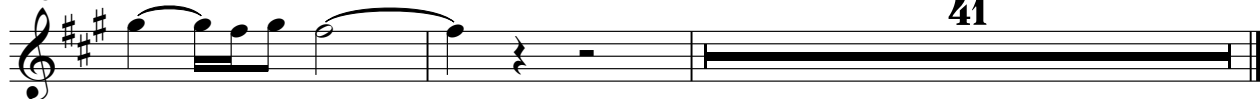

41

Onbekende Medley`sDiversen - 00153

drums

♩ = 104,000015

2

5

7

9

11

13

15

17

19

21

V.S.

V.S.

drums

drums

83

83

85

85

87

87

89

89

91

91

93

93

95

95

97

97

99

99

101

101

123

125

127

130

139

148

157

164

Onbekende Medley`sDiversen - 00153

steldrum

♩ = 104,000015

20 59

81

83

85

88

91

95

97

99

101

V.S.

2

steldrum

103

106

22

130

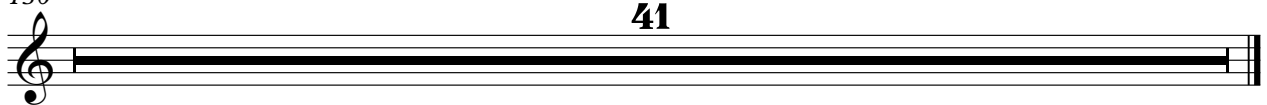

41

Onbekende Medley`sDiversen - 00153

mandolin

♩ = 104,000015

48

52

58

64

70

76 31

110

114 3

118

122

V.S.

2

mandolin

126

130

**41**

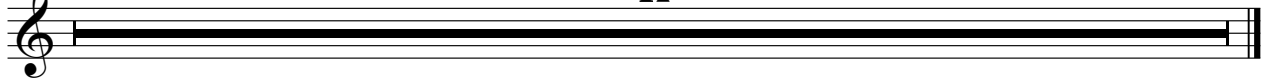

Onbekende Medley`sDiversen - 00153

gitarre2

♩ = 104,000015

4

8

11

14

17

20

23

26

28

30

32

34

36

38

40

42

44

46

48

50

53

56

59

62

65

68

71

108

111

114

117

120

123

126

128

41

41

45

49

54

58

63

68

73

82

88

Onbekende Medley`sDiversen - 00153

chor-ahh

♩ = 104,000015

4

10

16

21

26

30

34

8

46

50

4

56

11

70

3

75

20 9

107

111

4

118

3

124

127

130

41

Onbekende Medley`sDiversen - 00153

flute

♩ = 104,000015

20 30

53 14

71 9

87 6

96

101

107 2

2

flute

114

120

3

126

130

41

Onbekende Medley`s Diversen - 00153

fl.,che

♩ = 104,000015

20 13

38 8

52

60

67

74 4

84

93

100

106

2

111 *fl.,che*

115

121

130

**41**

Onbekende Medley`sDiversen - 00153

gitarre1

♩ = 104,000015

26

29

32

35

38

41

44

47

50

53

