

Onbekende Medley`sDiversen - 01MED 16

♩ = 95,001343  
Saxophon  
Saxophon

Saxophon

Bass Dru  
Bass Drum

Bass Dru

Snare Dr  
Snare Dru

Snare Dr

Hi Hat  
Hi Hat

Hi Hat

TomTomTo  
TomTomTom

TomTomTo

Klatsche  
Klatscher

Klatsche

Metallof  
Metallofo

Metallof

Brass  
Brass

Brass

Gitarr  
Gitarr

Gitarr

Bass  
Bass

Bass

♩ = 95,001343  
PizzStri  
PizzStrin

PizzStri

S,,nger  
S nger

S,,nger

4

Bass Dru  
Snare Dr  
Hi Hat  
Gitarr  
Bass  
S,,nger

6

Bass Dru  
Snare Dr  
Hi Hat  
Brass  
Gitarr  
Bass  
S,,nger

8

Bass Dru  
Snare Dr  
Hi Hat  
Gitarr  
Bass  
S,,nger

10

Bass Dru  
Snare Dr  
Hi Hat  
Brass  
Gitarr  
Bass  
S,,nger

12

Bass Dru  
Snare Dr  
Hi Hat  
Brass  
Gitarr  
Bass  
S.,nger

14

Bass Dru  
Snare Dr  
Hi Hat  
Metallof  
Brass  
Gitarr  
Bass  
S.,nger

16

Bass Dru  
Snare Dr  
Hi Hat  
Metallof  
Gitarr  
Bass  
S.,nger

18

Bass Dru  
Snare Dr  
Hi Hat  
Metallof  
Gitarr  
Bass  
S.,nger

20

Bass Dru  
Snare Dr  
Hi Hat  
Bass  
S,,nger

22

Bass Dru  
Snare Dr  
Hi Hat  
Gitar  
Bass  
S,,nger

24

Bass Dru  
Snare Dr  
Hi Hat  
Gitarr  
Bass  
S,,nger

26

Bass Dru  
Snare Dr  
Hi Hat  
Brass  
Gitarr  
Bass  
S,,nger

28

Bass Dru  
Snare Dr  
Hi Hat  
Gitarr  
Bass  
S,,nger

30

Bass Dru  
Snare Dr  
Hi Hat  
Brass  
Gitarr  
Bass  
PizzStri  
S,,nger

32

Bass Dru  
Snare Dr  
Hi Hat  
Gitarr  
Bass  
PizzStri

34

Bass Dru  
Snare Dr  
Hi Hat  
Gitarr  
Bass  
PizzStri

36

Bass Dru  
Snare Dr  
Hi Hat  
Gitarr  
Bass  
PizzStri  
S.,nger

38

Bass Dru  
Snare Dr  
Hi Hat  
Brass  
Gitarr  
Bass  
PizzStri  
S.,nger

40

Bass Dru  
Snare Dr  
Hi Hat  
Brass  
Gitarr  
Bass  
PizzStri  
S,,nger

42

Bass Dru  
Snare Dr  
Hi Hat  
Gitarr  
Bass  
PizzStri  
S,,nger

44

Bass Dru  
Snare Dr  
Hi Hat  
Brass  
Gitarr  
Bass  
PizzStri  
S,,nger

46

Bass Dru  
Snare Dr  
Hi Hat  
Brass  
Gitarr  
Bass  
S,,nger

48

Bass Dru  
Snare Dr  
Hi Hat  
Bass  
S,,nger

3

50

Bass Dru  
Snare Dr  
Hi Hat  
Gitarr  
Bass  
PizzStri  
S,,nger

52

54

Saxophon

Bass Dru

Snare Dr

Hi Hat

TomTomTo

Klatsche

Brass

Gitarr

Bass

S.,nger

56

Saxophon

Bass Dru

Snare Dr

Hi Hat

Klatsche

Bass

58

Saxophon

Bass Dru

Snare Dr

Hi Hat

Klatsche

Bass

S.,nger

60

Saxophon

Bass Dru

Snare Dr

Hi Hat

Klatsche

Bass

S.,nger

62

Saxophon  
Bass Dru  
Snare Dr  
Hi Hat  
Klatsche  
Bass  
S.,nger

64

Saxophon  
Bass Dru  
Snare Dr  
Hi Hat  
Klatsche  
Bass  
S.,nger

66

Saxophon  
Bass Dru  
Snare Dr  
Hi Hat  
Klatsche  
Bass  
S.,nger

68

Saxophon  
Bass Dru  
Snare Dr  
Hi Hat  
Klatsche  
Bass  
S.,nger

70

72

74

76

78

Bass Dru  
Snare Dr  
Hi Hat  
Brass  
Gitarr  
Bass  
S.,nger

80

Bass Dru  
Snare Dr  
Hi Hat  
Brass  
Gitarr  
Bass  
S.,nger

82

Bass Dru  
Snare Dr  
Hi Hat  
Brass  
Gitarr  
Bass  
S.,nger

84

Bass Dru  
Snare Dr  
Hi Hat  
Brass  
Gitarr  
Bass  
S.,nger

86

Bass Dru  
Snare Dr  
Hi Hat  
Brass  
Gitarr  
Bass  
S.,nger

88

Saxophon  
Bass Dru  
Snare Dr  
Hi Hat  
Brass  
Gitarr  
Bass  
S.,nger

# Onbekende Medley`sDiversen - 01MED 16

Saxophon

♩ = 95,001343

Saxophon  
Saxophon

54

57

61

64

67

72

75

12

89

# Onbekende Medley`sDiversen - 01MED 16

Bass Dru

♩ = 95,001343  
Bass Drum  
Bass Dru**2**

8

14

20

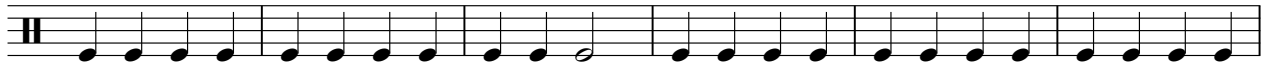

26

32

38

44

50

56

V.S.

2

# Bass Dru

62

68

74

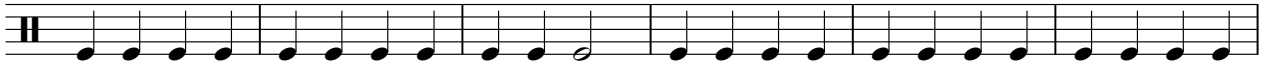

80

85

# Onbekende Medley`sDiversen - 01MED 16

## Snare Dr

♩ = 95,001343  
Snare Dr  
Snare Dru

6

11

16

21

25

30

34

39

44

V.S.

# Onbekende Medley`sDiversen - 01MED 16

## Hi Hat

♩ = 95,001343

Hi Hat  
Hi Hat

2

4/4

5

7

9

11

13

15

17

19

21

V.S.

2

# Hi Hat

24

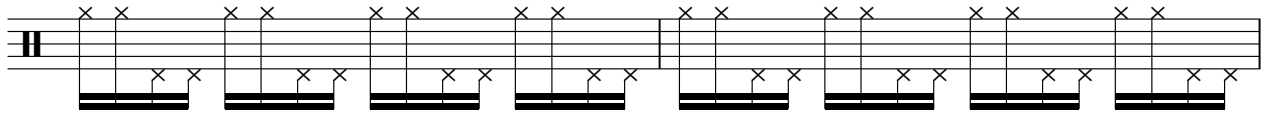

26

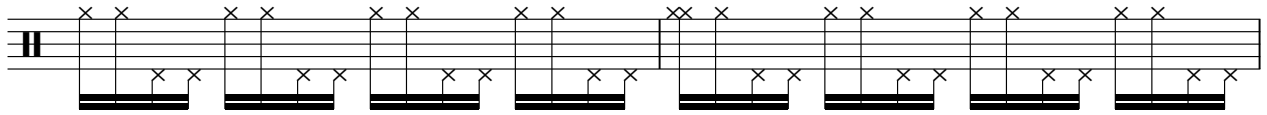

28

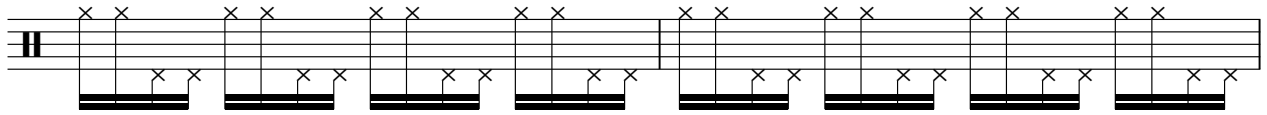

30

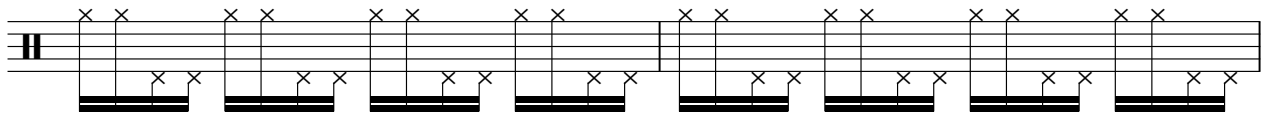

32

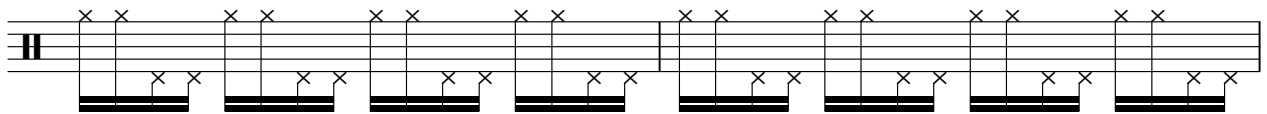

34

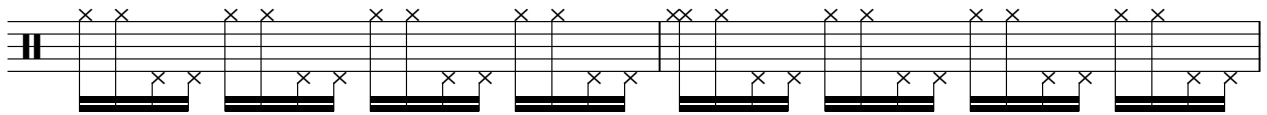

36

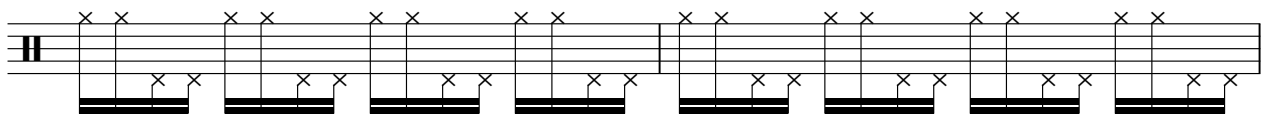

38

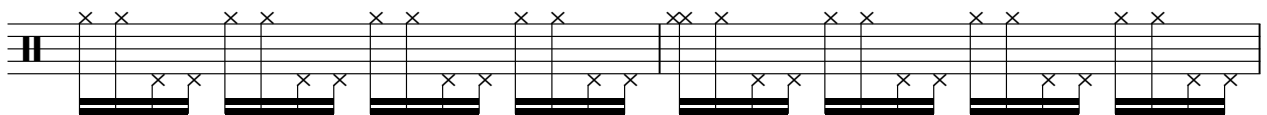

40

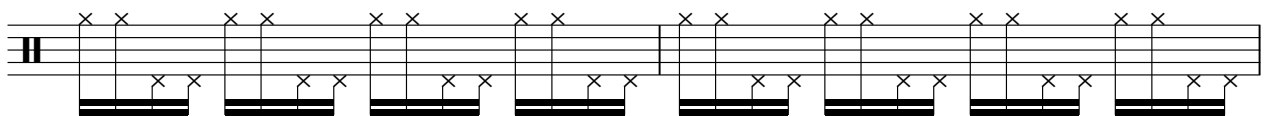

42

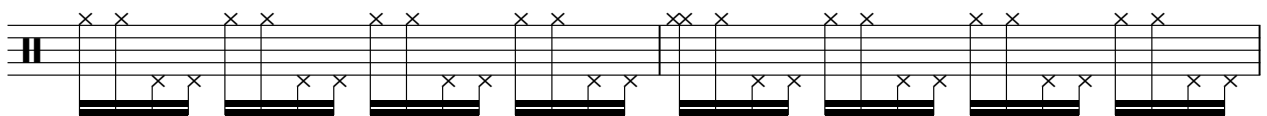

Hi Hat

44

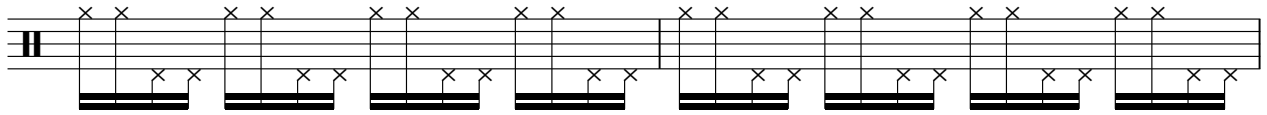

46

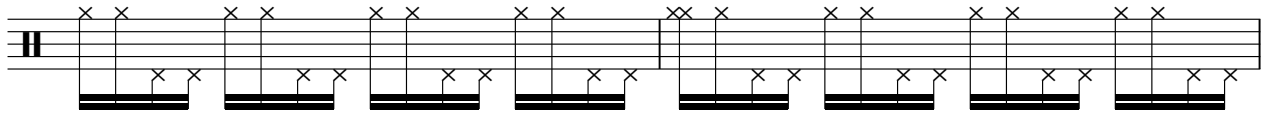

48

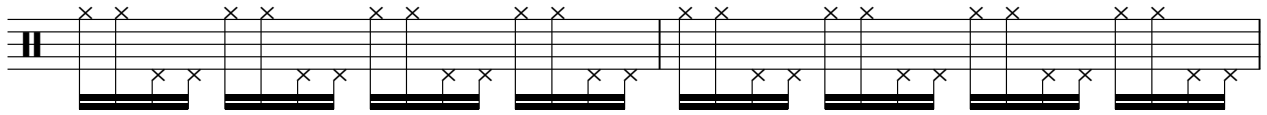

50

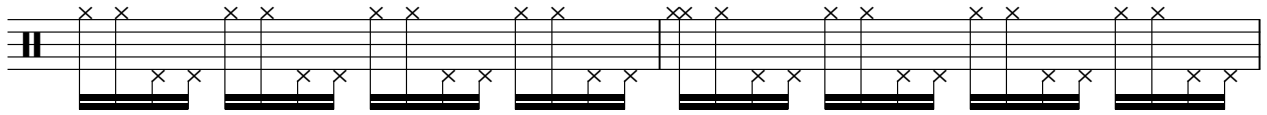

52

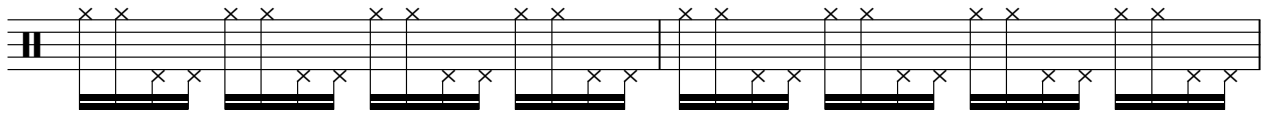

54

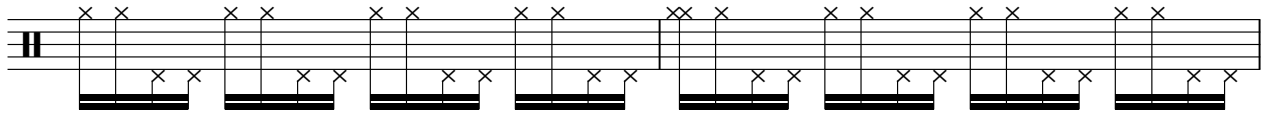

56

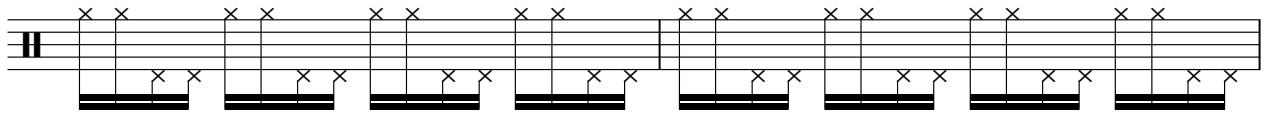

58

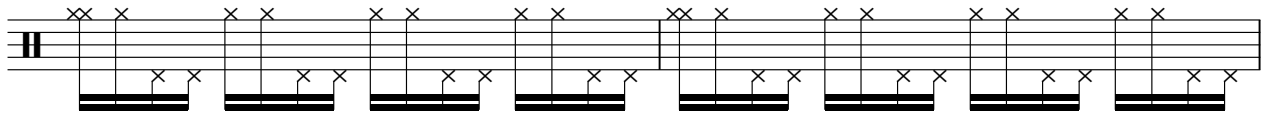

60

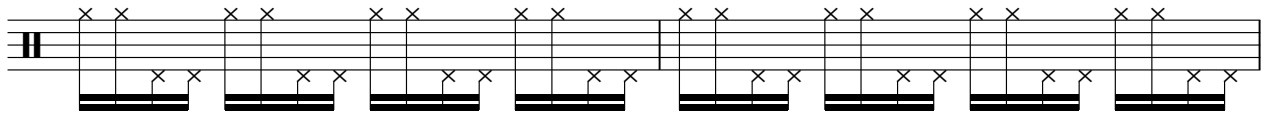

62

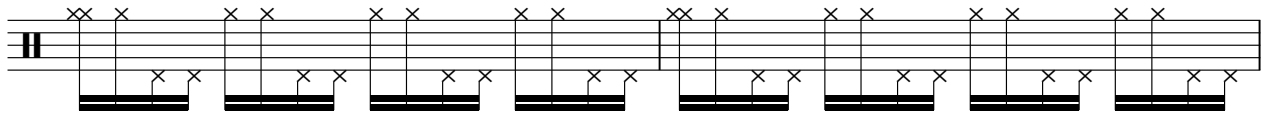

V.S.

# Hi Hat

64

66

68

70

72

74

77

79

81

83

Onbekende Medley`sDiversen - 01MED 16

TomTomTo

♩ = 95,001343  
TomTomTo  
TomTomTom

**53** **6** **6**

**56** **20** **6** **3** **3** **14**

Klatsche

Onbekende Medley`sDiversen - 01MED 16

♩ = 95,001343

Klatsche  
Klatscher

54

58

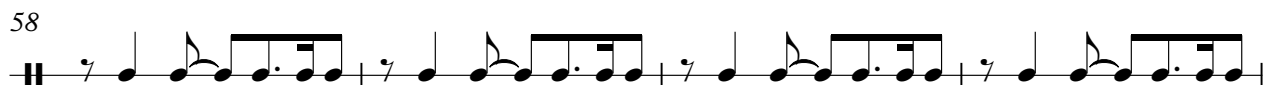

62

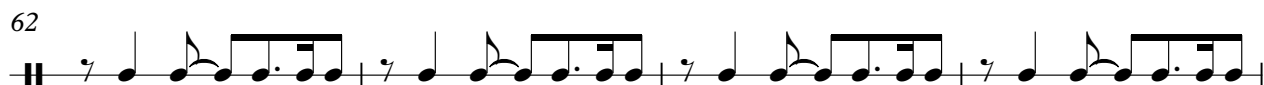

66

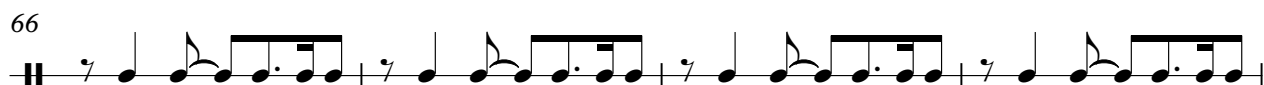

70

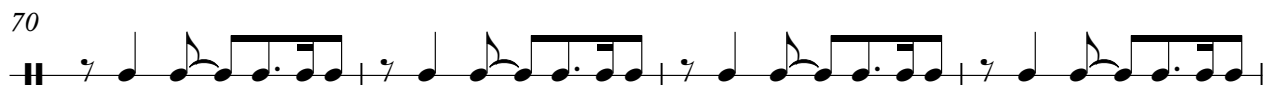

74

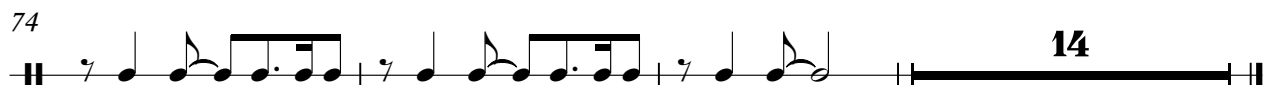

14

2

Brass

89

Onbekende Medley`sDiversen - 01MED 16

Gitarr

♩ = 95,001343

Gitarr  
Gitarr

2

Gitarr

78

80

82

85

87

89

Onbekende Medley`sDiversen - 01MED 16

Bass

♩ = 95,001343

Bass  
Bass

2

6

10

13

16

19

23

27

31

35

V.S.

39

43

47

50

54

57

60

63

66

69

72

75

80

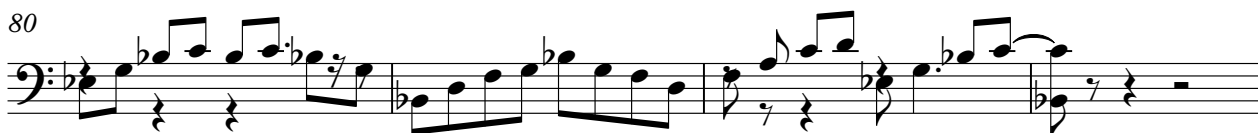

84

87

Onbekende Medley`sDiversen - 01MED 16

PizzStri

♩ = 95,001343  
PizzStri  
PizzStrin

30

33

35

38

40

43

46

52

53

37

Onbekende Medley`sDiversen - 01MED 16

S,,nger

♩ = 95,001343

S,,nger

S nger 2

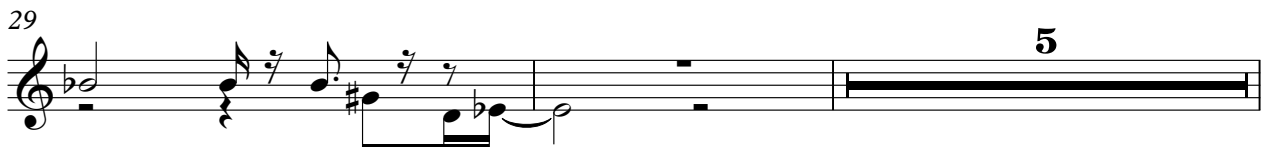

36

40

43

47

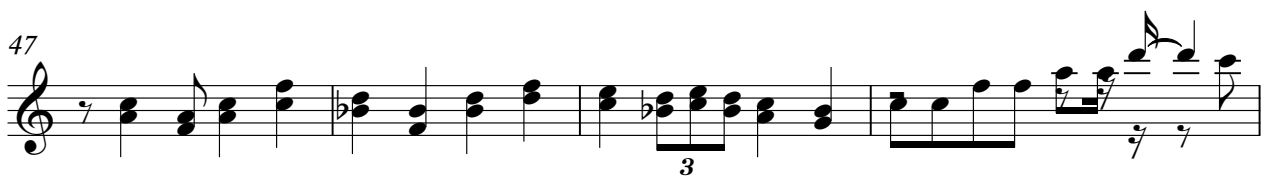

51

54

61

65

69

73

77

80

83

86

88

