

Onbekende Medley`sDiversen - 02MED 15

♩ = 100,000000
Alt-SaxP

Alt-SaxP

Tenor-Sa
Tenor-Sax

SnareDru
Bass Dru
Bass Drum

HiHatsru

Tomstsr

Tambouri
Tambourin

Pianog/P

Bassag/P

ChorSaxP

Vibrag/P

♩ = 100,000000
Stringsa

Stringsa

15

Alt-SaxP
SnareDru
Bass Dru
HiHatsru
Tambouri
Pianog/P
Bassag/P
ChorSaxP
Vibrag/P
Stringsa

20

Alt-SaxP
SnareDru
Bass Dru
HiHatsru
Tambouri
Pianog/P
Bassag/P
ChorSaxP
Vibrag/P
Stringsa

24

Alt-SaxP
SnareDru
Bass Dru
HiHatsru
Tambouri
Pianog/P
Bassag/P
Vibrag/P
Stringsa

28

Alt-SaxP
SnareDru
Bass Dru
HiHatsru
Tambouri
Pianog/P
Bassag/P
ChorSaxP
Vibrag/P
Stringsa

32

Alt-SaxP
SnareDru
Bass Dru
HiHatsru
Tambouri
Pianog/P
Bassag/P
ChorSaxP
Vibrag/P
Stringsa

36

SnareDru
Bass Dru
HiHatsru
Tambouri
Pianog/P
Bassag/P
ChorSaxP
Vibrag/P
Stringsa

40

SnareDru
Bass Dru
HiHatsru
Pianog/P
Bassag/P
ChorSaxP
Vibrag/P

44

Alt-SaxP
SnareDru
Bass Dru
HiHatsru
Tambouri
Pianog/P
Bassag/P
ChorSaxP
Vibrag/P
Stringsa

48

52

56

Alt-SaxP
Tenor-Sa
SnareDru
Bass Dru
HiHatsru
Tambouri
Bassag/P
Vibrag/P
Strings

60

Alt-SaxP
Tenor-Sa
SnareDru
Bass Dru
HiHatsru
Tambouri
Bassag/P
Vibrag/P
Strings

64

Alt-SaxP

Tenor-Sa

SnareDru

Bass Dru

HiHatsru

Tambouri

Bassag/P

Vibrag/P

Strings

68

Alt-SaxP

Tenor-Sa

SnareDru

Bass Dru

HiHatsru

Tambouri

Bassag/P

ChorSaxP

Vibrag/P

Strings

72

75

78

Alt-SaxP
Tenor-Sa
SnareDru
Bass Dru
HiHatsru
Tambouri
Bassag/P
ChorSaxP
Vibrag/P
Stringsa

82

Alt-SaxP
Tenor-Sa
SnareDru
Bass Dru
HiHatsru
Tambouri
Bassag/P
Vibrag/P
Stringsa

86

Alt-SaxP

Tenor-Sa

SnareDru

Bass Dru

HiHatsru

Tambouri

Bassag/P

Vibrag/P

Stringsa

90

Alt-SaxP

Tenor-Sa

SnareDru

Bass Dru

HiHatsru

Tambouri

Bassag/P

Vibrag/P

Stringsa

93

Alt-SaxP

Tenor-Sa

SnareDru

Bass Dru

HiHatsru

Bassag/P

Vibrag/P

Stringsa

Onbekende Medley`sDiversen - 02MED 15

Alt-SaxP

$\text{♩} = 100,000000$
Alt-SaxP

18

22

26

31

35

48

50

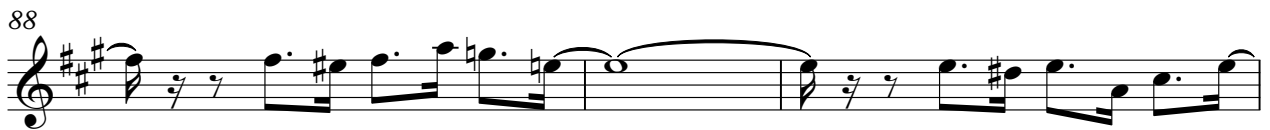
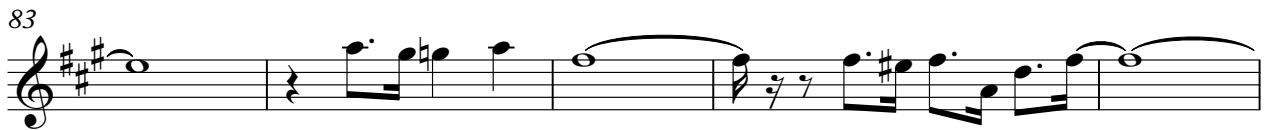
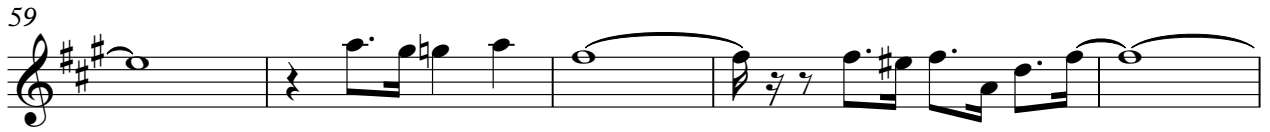

Onbekende Medley`sDiversen - 02MED 15

Tenor-Sa

♩ = 100,000000

Tenor-Sa
Tenor-Sax

53

57

63

68

8

80

86

90

3

SnareDru

Onbekende Medley`sDiversen - 02MED 15

♩ = 100,000000
SnareDru

7

14

20

26

32

38

44

50

55

V.S.

Onbekende Medley`sDiversen - 02MED 15

Bass Dru

♩ = 100,000000

Bass Dru
Bass Drum

8

15

22

29

36

43

50

57

64

V.S.

2

Bass Dru

71

78

85

91

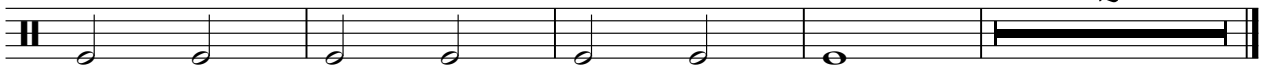

2

Onbekende Medley`sDiversen - 02MED 15

HiHatsru

♩ = 100,000000

HiHatsru

4/4

6 6 6 6

5

6 6 6 6

8

6 6 6 6

12

6 6 6 6

15

6 6 6 6

18

6 6 6 6

22

6 6 6 6

25

6 6 6 6

29

6 6 6 6

32

6 6 6 6

V.S.

36

39

42

45

48

51

55

58

61

65

68

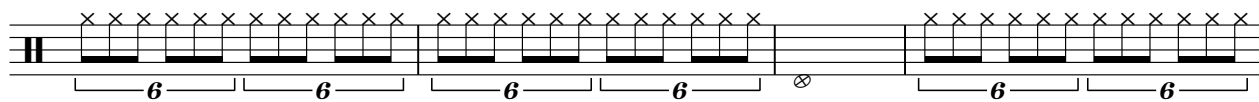

72

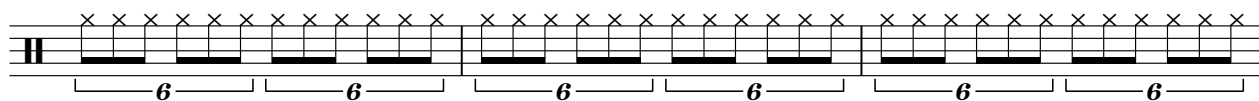

75

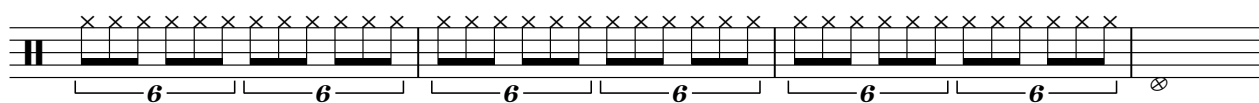

79

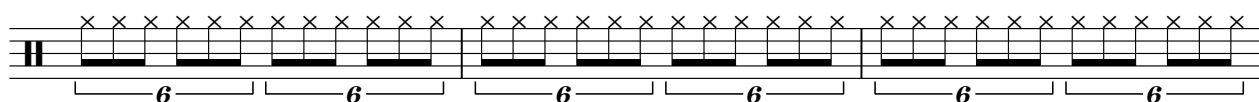

82

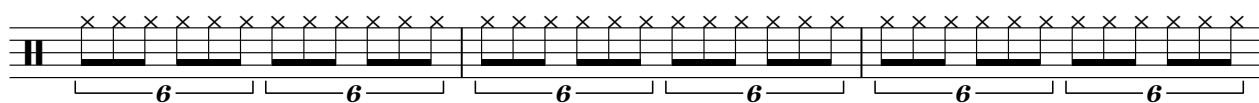

85

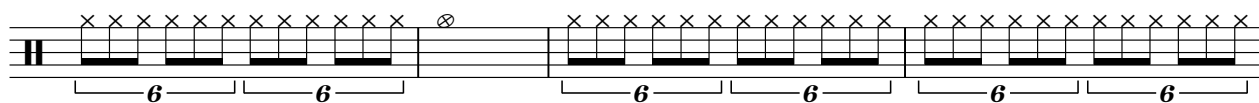

89

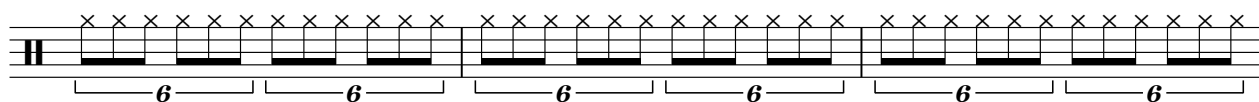

92

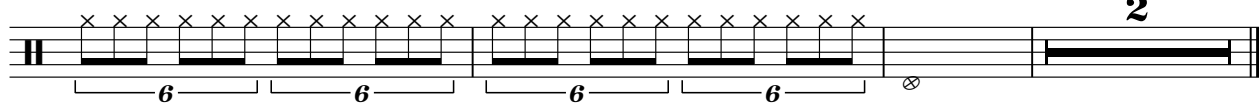

Onbekende Medley`sDiversen - 02MED 15

Tomstsru

♩ = 100,000000
Tomstsru

10 **85**

3

Tambouri

Onbekende Medley`sDiversen - 02MED 15

♩ = 100,000000

Tambouri
Tambourin

3

9

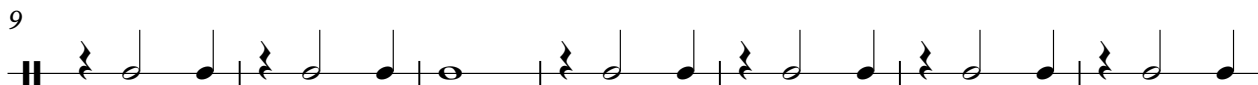

16

2

23

29

35

8

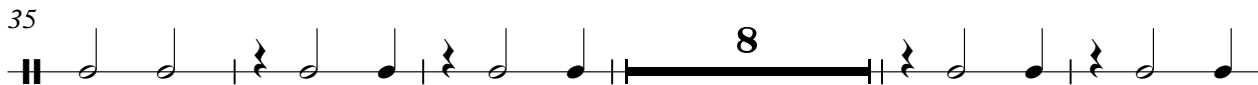

48

2

55

61

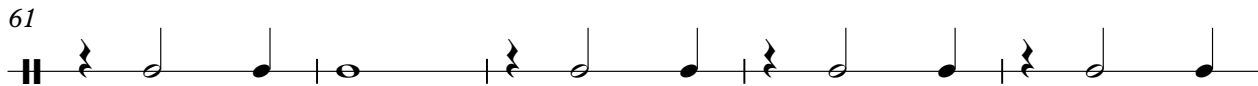

66

10

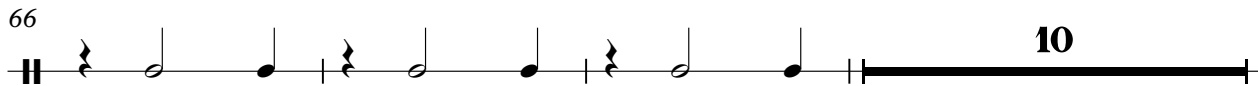

2

Tambouri

79

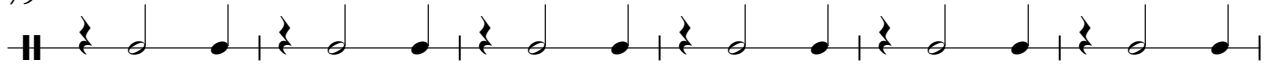

85

90

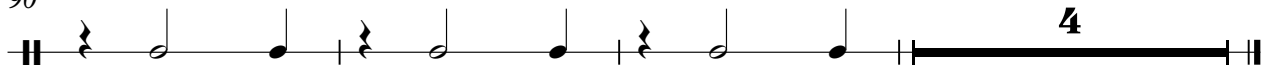

Onbekende Medley`sDiversen - 02MED 15

Pianog/P

♩ = 100,000000
Pianog/P 2

7

12

16

21

26

30

35

38

42

V.S.

2

Pianog/P

46

3

50

44

3

Onbekende Medley`sDiversen - 02MED 15

Bassag/P

♩ = 100,000000
Bassag/P

5

9

14

18

22

27

31

36

41

V.S.

46

50

55

59

64

68

72

76

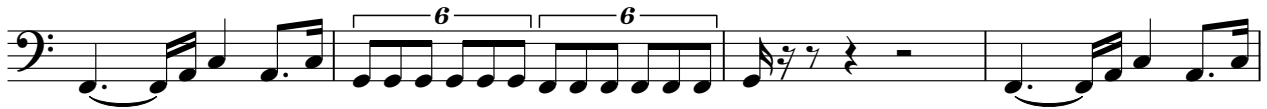

80

84

88

92

Onbekende Medley`sDiversen - 02MED 15

ChorSaxP

♩ = 100,000000
ChorSaxP

14

20

30

38

45

53

74

6

4

3

16

18

Onbekende Medley`s Diversen - 02MED 15

Vibrag/P

♩ = 100,000000
Vibrag/P

6

13

19

23

27

31

35

V.S.

41

46

49

53

56

59

62

66

69

72

74

76

78

81

84

88

V.S.

4

Vibrato/P

91

93

Onbekende Medley`sDiversen - 02MED 15

Stringsa

♩ = 100,000000
Stringsa

8

16

24

29

36

49

56

63

68

2

Stringa

79

86

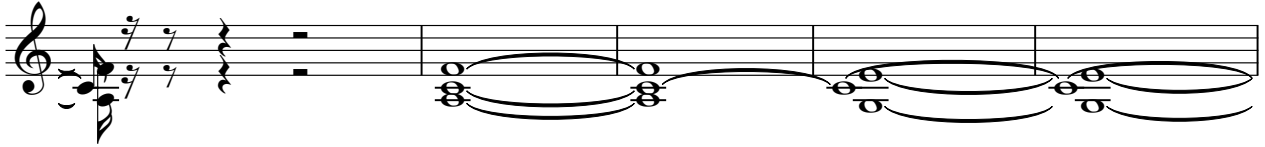

91

