

# Onbekende Medley`sDiversen - Live Mix Medley

♩ = 59,000008                      ♩ = 67,000031

Piccolo

Organ

Oboe 1

French Horn 4

French Horn 1

Trumpet 1

Trombone 1

Tympani

Cymbal

Remix By

Violin 1

Violin 2

Contrabass

Applause

8 3

Piccolo

French Horn 1

Trumpet 1

Trombone 1

Tympani

Cymbal

Split Chan 11

Violin 1

Violin 2

Contrabass

10 ♩ = 57,999985      ♩ = 69,000015      ♩ = 64,000000      ♩ = 50,000000

French Horn 4

French Horn 1

Trumpet 1

Tuba

Trombone 1

Tympani

Cymbal

Split Chan 11

Violin 1

Cello

Contrabass

♩ = 57,999985      ♩ = 69,000015      ♩ = 64,000000      ♩ = 50,000000

14

French Horn 4

French Horn 1

Trumpet 1

Trombone 1

Tympani

Cymbal

Split Chan 10

Split Chan 11

Split Chan 3

Violin 1

Cello

Contrabass

♩ = 40,00000

16  $\text{♩} = 50,600,000,000$   $\text{♩} = 50,999,981$   $\text{♩} = 52,000,008$   $\text{♩} = 53,000,023$

French Horn 4

French Horn 1

Trumpet 1

Trombone 1

Tympani

Cymbal

Split Chan 10

Split Chan 11

Split Chan 3

Violin 1

Cello

Contrabass

Appl.

7

♩ = 54,000004 ♩ = 55,000004 ♩ = 55,999977 ♩ = 56,999977 ♩ = 57,999989 ♩ = 60,800000 ♩ = 60,999996

17

French Horn 4

French Horn 1

Trumpet 1

Tympani

Cymbal

Split Chan 10

Split Chan 11

Split Chan 2

Split Chan 3

Violin 1

Cello

Contrabass

Appl.

19 ♩ = 62,999996 ♩ = 64,000000 ♩ = 65,999992 ♩ = 67,999992 ♩ = 69,000000 ♩ = 71,000038

Cymbal

Split Chan 10

Split Chan 11

Split Chan 2

Split Chan 2

Split Chan 3

Appl.

♩ = 62,999996 ♩ = 64,000000 ♩ = 65,999992 ♩ = 67,999992 ♩ = 69,000000 ♩ = 71,000038

21 ♩ = 72,000031 ♩ = 72,999985 ♩ = 73,999980 ♩ = 75,999969 ♩ = 76,999977 ♩ = 78,999969

Split Chan 10

Split Chan 11

Split Chan 2

Split Chan 2

Split Chan 3

Appl.

♩ = 72,000031 ♩ = 72,999985 ♩ = 75,000000 ♩ = 76,999977

♩ = 73,999985

♩ = 75,999969

♩ = 77,999977 ♩ = 78,999969

23

Split Chan 10

Split Chan 11

Split Chan 2

Split Chan 2

Split Chan 3

Appl.

25

Split Chan 4

Split Chan 10

Split Chan 11

Split Chan 2

Split Chan 2

Split Chan 3

Appl.

27

Split Chan 4

Split Chan 10

Split Chan 11

Split Chan 2

Split Chan 2

Split Chan 3

29

Tympani

Split Chan 10

Split Chan 11

Split Chan 2

Split Chan 2

Split Chan 3

31

Tympani

Split Chan 4

Split Chan 10

Split Chan 11

Split Chan 2

Split Chan 2

Split Chan 3

33

Tympani

Split Chan 4

Split Chan 10

Split Chan 11

Split Chan 2

Split Chan 2

Split Chan 3

35

Tympani

Split Chan 10

Split Chan 11

Split Chan 2

Split Chan 2

Split Chan 3

37

Tympani

Split Chan 10

Split Chan 11

Split Chan 2

Split Chan 2

Split Chan 3

39 ♩ = 125,999992

Split Chan 10

Split Chan 11

Split Chan 2

Split Chan 2

Split Chan 3

41 ♩ = 69,000015    ♩ = 45,000011    ♩ = 44,000011

Split Chan 10

Split Chan 11

Split Chan 2

Split Chan 2

Split Chan 3

Appl. ♩ = 67,999992    ♩ = 60,000000    ♩ = 46,999992

♩ = 69,000015    ♩ = 64,000000    ♩ = 55,99997008    ♩ = 48,000000    ♩ = 45,000011    ♩ = 44,000011

♩ = 65,999992    ♩ = 64,999992    ♩ = 48,999992    ♩ = 62,999996    ♩ = 57,999985

43

Piccolo

Organ

Oboe 1

French Horn 4

French Horn 1

Trumpet 1

Tuba

Cymbal

Split Chan 10

Split Chan 11

Split Chan 2

Split Chan 2

Split Chan 3

Appl.

♩ = 44,00001,00013,9899920000051 = 42,999996 ♩ = 44,00015,000992 = 45,0000

45  $\text{♩} = 115,000,031$   $\text{♩} = 107,999,91$  15

Organ

French Horn 1

Tuba

Cymbal

Split Chan 3

Appl.  $\text{♩} = 115,000,031$   $\text{♩} = 107,999,91$

48  $\text{♩} = 108,999,947$   $\text{♩} = 109,999,908$

Piccolo

Organ

Oboe 1

French Horn 4

Tuba

Cymbal

Split Chan 10

Appl.  $\text{♩} = 108,999,947$   $\text{♩} = 110,999,908$   $\text{♩} = 109,999,908$

50

Piccolo  
Organ  
Oboe 1  
French Horn 4  
Tuba  
Cymbal  
Split Chan 10  
Appl.

52

Piccolo  
Organ  
Oboe 1  
French Horn 4  
Tuba  
Cymbal  
Split Chan 10  
Appl.

54

Piccolo  
Organ  
Oboe 1  
French Horn 4  
Tuba  
Cymbal  
Split Chan 10

56

Piccolo  
Organ  
Oboe 1  
French Horn 4  
Tuba  
Cymbal  
Split Chan 10

58

Piccolo

Organ

Oboe 1

French Horn 4

Tuba

Cymbal

Split Chan 10

60

Piccolo

Organ

Oboe 1

French Horn 4

Tuba

Cymbal

Split Chan 10

62

Piccolo

Organ

Oboe 1

French Horn 4

Tuba

Cymbal

Split Chan 10

64

Piccolo

Organ

Oboe 1

Tuba

Cymbal

Split Chan 10

66

Piccolo  
Organ  
Oboe 1  
Tuba  
Cymbal  
Split Chan 10

68

Piccolo  
Organ  
Oboe 1  
French Horn 4  
Tuba  
Cymbal  
Split Chan 10

70

Piccolo  
Organ  
Oboe 1  
French Horn 4  
Tuba  
Cymbal  
Split Chan 10

72

Piccolo  
Organ  
Oboe 1  
French Horn 4  
Tuba  
Cymbal  
Split Chan 10

74

Piccolo  
Organ  
Oboe 1  
French Horn 4  
Tuba  
Cymbal  
Split Chan 10  
Remix By

76

Piccolo  
Organ  
Oboe 1  
French Horn 4  
Tuba  
Cymbal  
Split Chan 10  
Remix By

78

Piccolo

Organ

Oboe 1

French Horn 4

Tuba

Cymbal

Split Chan 10

Remix By

80

Piccolo

Oboe 1

Tuba

Cymbal

Split Chan 10

Remix By

82

Piccolo

Oboe 1

Tuba

Cymbal

Split Chan 10

Remix By

84

Piccolo

Oboe 1

Tuba

Cymbal

Split Chan 10

Remix By

86

Piccolo

Oboe 1

Tuba

Cymbal

Split Chan 10

Remix By

88

Piccolo

Oboe 1

Tuba

Cymbal

Split Chan 10

Remix By

90

Piccolo

Oboe 1

Tuba

Cymbal

Split Chan 10

Remix By

92

Piccolo

Oboe 1

Tuba

Cymbal

Split Chan 10

Remix By

94

Piccolo  
Organ  
Oboe 1  
Tuba  
Cymbal  
Split Chan 10  
Remix By

96

Piccolo  
Organ  
Oboe 1  
French Horn 4  
Tuba  
Cymbal  
Split Chan 10  
Remix By

98

Piccolo

Organ

Oboe 1

French Horn 4

Tuba

Cymbal

Split Chan 10

100

Piccolo

Organ

Oboe 1

French Horn 4

Tuba

Cymbal

Split Chan 10

102

Piccolo  
Organ  
Oboe 1  
French Horn 4  
Tuba  
Cymbal  
Split Chan 10

104

Piccolo  
Organ  
Oboe 1  
French Horn 4  
Tuba  
Cymbal  
Split Chan 10

106

Piccolo  
Organ  
Oboe 1  
French Horn 4  
Tuba  
Cymbal  
Split Chan 10

108

Piccolo  
Organ  
Oboe 1  
French Horn 4  
Tuba  
Cymbal  
Split Chan 10

110

Piccolo  
Organ  
Oboe 1  
French Horn 4  
Tuba  
Cymbal  
Split Chan 10  
Appl.

112

Piccolo  
Organ  
Oboe 1  
French Horn 4  
Tuba  
Tympani  
Cymbal  
Split Chan 10

114

Piccolo  
Organ  
Oboe 1  
French Horn 4  
Tuba  
Trombone 1  
Cymbal  
Split Chan 10  
Appl.

116

Piccolo  
Organ  
Oboe 1  
Tuba  
Split Chan 10  
Appl.

117

Piccolo  
Organ  
Oboe 1  
Tuba  
Cymbal  
Appl.

119

Piccolo  
Organ  
Oboe 1  
Cymbal  
Appl.

121

Piccolo  
Organ  
Oboe 1  
Cymbal

123

Piccolo  
Organ  
Oboe 1  
Cymbal

125

Piccolo  
Organ  
Oboe 1  
Cymbal

127

Piccolo  
Organ  
Oboe 1  
Cymbal

129

Piccolo  
Organ  
Oboe 1  
Cymbal

131

Piccolo  
Organ  
Oboe 1  
Cymbal

133

Piccolo  
Organ  
Oboe 1  
Cymbal

135

Piccolo  
Organ  
Oboe 1  
Cymbal

136

Piccolo  
Organ  
Oboe 1  
Cymbal

138

Piccolo  
Organ  
Oboe 1  
Cymbal

140

Piccolo  
Organ  
Oboe 1  
Cymbal

142

Piccolo  
Organ  
Oboe 1  
Cymbal

144

Piccolo  
Organ  
Oboe 1  
Cymbal

146

Piccolo  
Organ  
Oboe 1  
Cymbal

148

Piccolo  
Organ  
Oboe 1  
Cymbal

150

Piccolo  
Organ  
Oboe 1  
Cymbal

152

Piccolo  
Organ  
Oboe 1  
Cymbal

154

Piccolo  
Organ  
Oboe 1  
Cymbal

156

Piccolo  
Organ  
Oboe 1  
Cymbal

158

Piccolo  
Organ  
Oboe 1  
Cymbal

160

Piccolo  
Organ  
Oboe 1  
Cymbal

162

Piccolo  
Organ  
Oboe 1  
Cymbal

164

Piccolo  
Organ  
Oboe 1  
Cymbal

166

Piccolo  
Organ  
Oboe 1  
Cymbal

168

Piccolo  
Organ  
Oboe 1  
Cymbal

170

Piccolo  
Organ  
Oboe 1  
Cymbal

3

3

172

Piccolo  
Organ  
Oboe 1  
Cymbal

3

3

3

174

Piccolo  
Organ  
Oboe 1  
Cymbal

3

3

3

3

176

Piccolo  
Organ  
Oboe 1  
Cymbal

3

3

3

3

178

Piccolo  
Organ  
Oboe 1  
Cymbal

180

Piccolo  
Organ  
Oboe 1  
Cymbal

182

Piccolo  
Organ  
Oboe 1  
Cymbal

184

Piccolo  
Organ  
Oboe 1  
Cymbal

This musical score is divided into four systems, each starting with a double bar line. The instruments are Piccolo, Organ, Oboe 1, Cymbal, and Appl. (Applauding).  

193

Piccolo  
Organ  
Oboe 1  
Cymbal  
Appl.

195

Piccolo  
Organ  
Oboe 1  
Cymbal  
Appl.

197

Piccolo  
Organ  
Oboe 1  
Cymbal  
Appl.

199

Piccolo  
Organ  
Oboe 1  
Cymbal

201

Piccolo  
Organ  
Oboe 1  
Cymbal

203

Piccolo  
Organ  
Oboe 1  
Cymbal  
Appl.

205

Piccolo  
Organ  
Oboe 1  
Appl.

207

Piccolo

Oboe 1

Cymbal

Appl.

# Onbekende Medley`s Diversen - Live Mix Medley

Piccolo

V.S.

V.S.

V.S.

201

203

205

206

# Onbekende Medley`sDiversen - Live Mix Medley

Organ

V.S.

78

16

3

99

3

103

108

113

2

120

3

122

124

126

3

128

3

V.S.

194

197

200

203

# Onbekende Medley`s Diversen - Live Mix Medley

## Oboe 1

♩ = 59,000008    ♩ = 67,000000    ♩ = 67,000000    ♩ = 69,000001

2    2    2

12 ♩ = 64,000000 = 50,000000    ♩ = 40,000000

2

22 ♩ = 76,999999 = 78,999969    ♩ = 100,000000    ♩ = 99,999999

18

47 ♩ = 81,999999 = 99,999947    ♩ = 109,000000 = 99,999988

54

61

68

75

83

89

V.S.

96

102

109

116

117

119

122

125

127

129

131

133

135

137

139

142

145

147

150

152

3 Oboe 1

154

156

158

160

162

164

166

168

171

173

176

179

182

184

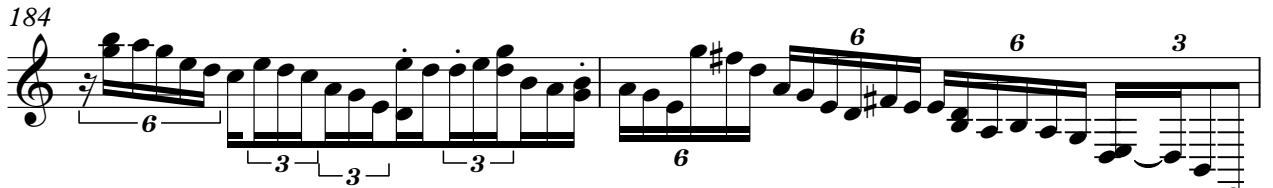

186

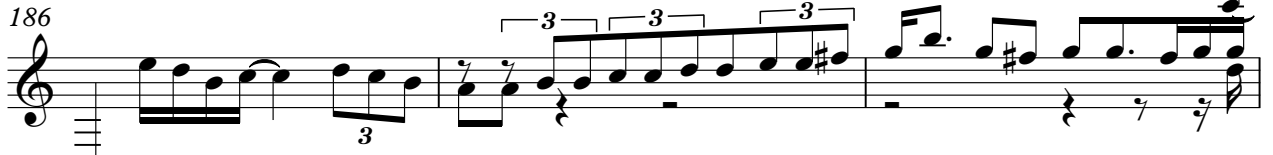

189

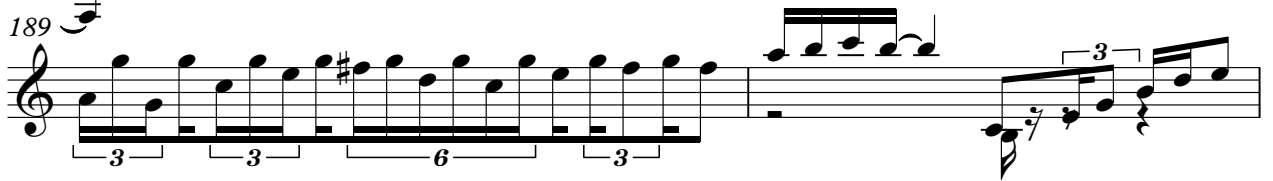

191

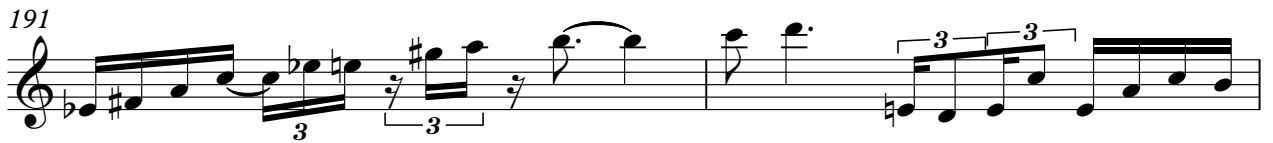

193

195

197

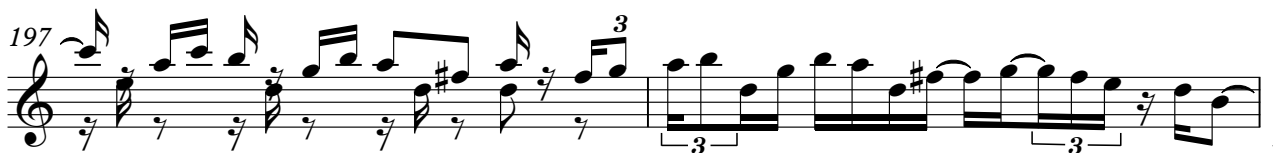

6

Oboe 1

199

201

203

205

206

French Horn 4

Onbekende Medley`s Diversen - Live Mix Medley

♩ = 59,000008      ♩ = 67,000031      ♩ = 64,000000      ♩ = 67,000031

2

9

♩ = 69,000015      ♩ = 64,50,000000      ♩ = 40,000000

16

♩ = 55,000000      ♩ = 63,000000      ♩ = 50,000000      ♩ = 61,000000      ♩ = 62,000000      ♩ = 62,000000      ♩ = 62,000000      ♩ = 62,000000

22

♩ = 76,999997      ♩ = 78,7799969

18

47

♩ = 89,999916      ♩ = 109,999908

52

57

61

5

68

73

77

97

102

106

110

113

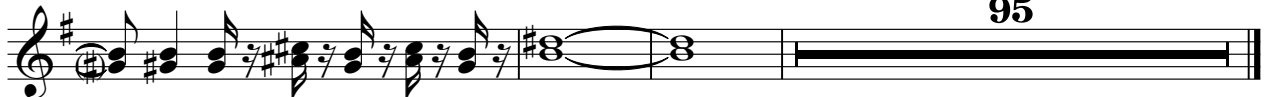

# Onbekende Medley`s Diversen - Live Mix Medley

## French Horn 1

Measures 1-6:  $\text{♩} = 59,000008$

Measures 7-13:  $\text{♩} = 67,000031$

Measures 14-19:  $\text{♩} = 40,000000$

Measures 20-44:  $\text{♩} = 778,999969$

Measures 45-47:  $\text{♩} = 115,000031$

Measures 48-162:  $\text{♩} = 108,999947$  and  $\text{♩} = 109,999908908$

Trumpet 1

Onbekende Medley`s Diversen - Live Mix Medley

80

82

84

86

88

90

92

94

96

98

V.S.

100

102

104

106

108

110

112

114

116

# Onbekende Medley`s Diversen - Live Mix Medley

## Trombone 1

♪ = 59,000008      ♪ = 67,000008      ♪ = 67,000031

9      ♪ = 60,0000085      ♪ = 69,000015      ♪ = 64,000000      ♪ = 50,000000

14      ♪ = 40,000000

20      ♪ = 75,9999977      ♪ = 78,999969      ♪ = 75,9999977

45      ♪ = 115,000000      ♪ = 97,000000      ♪ = 108,999947

49      ♪ = 109,9999808

65      97

# Onbekende Medley`s Diversen - Live Mix Medley

## Cymbal

V.S.

86

91

96

102

107

112

118

121

123

125

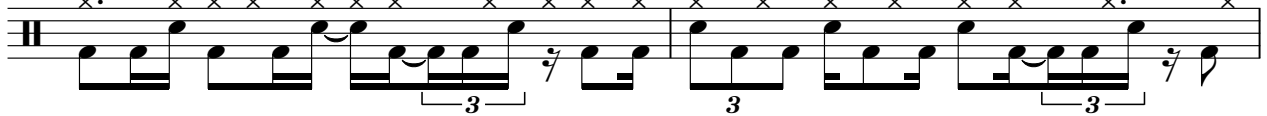

Cymbal

127

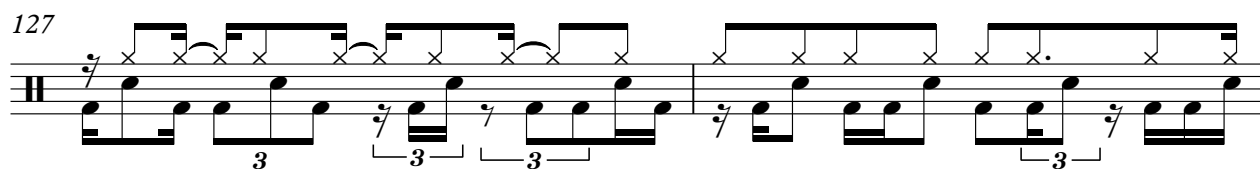

129

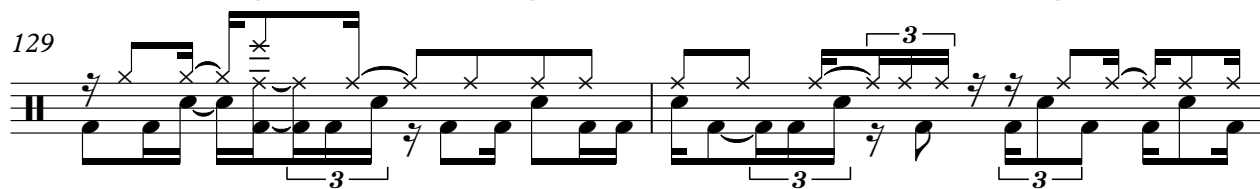

131

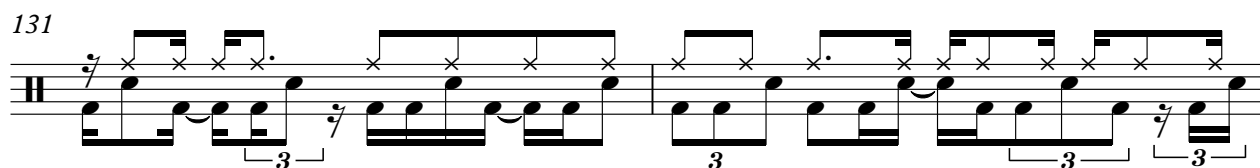

133

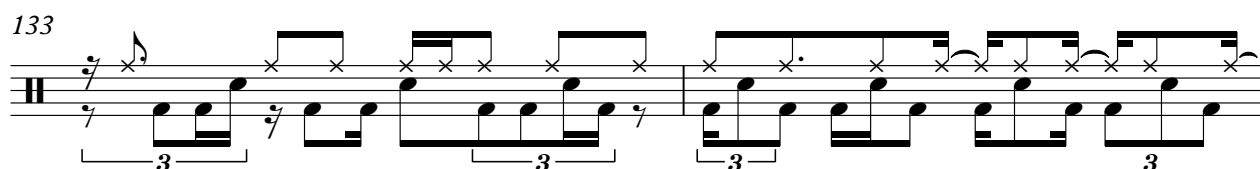

135

137

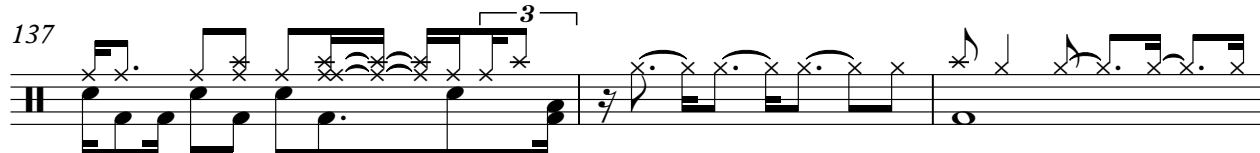

140

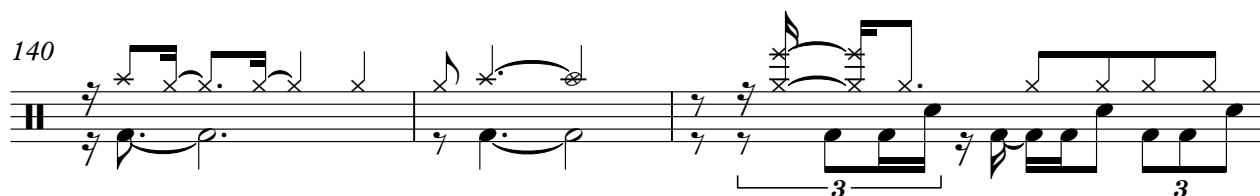

143

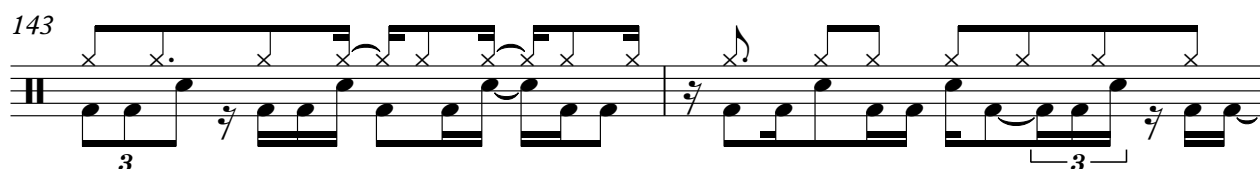

145

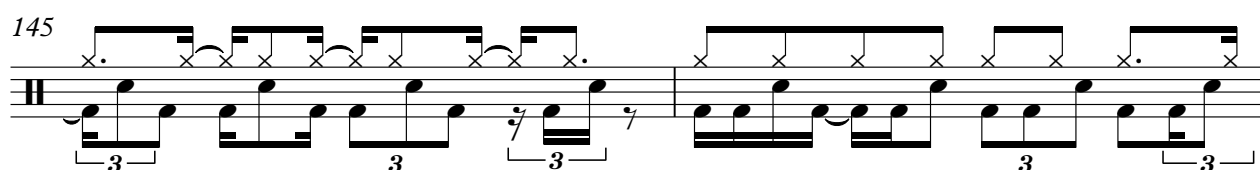

147

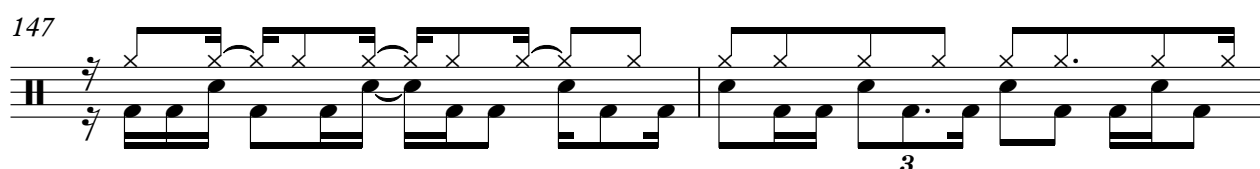

V.S.

Cymbal

Cymbal

175

177

180

182

184

186

188

190

192

194

V.S.

Cymbal

196

198

200

203

# Onbekende Medley`sDiversen - Live Mix Medley

Split Chan 10

V.S.

67

71

75

78

81

84

88

91

94

97

V.S.

101

105

108

110

112

114

116

# Onbekende Medley`s Diversen - Live Mix Medley

Remix By

♩ = 59,000008    ♩ = 67,000000    ♩ = 67,000000    ♩ = 69,000001

2    2    2

12    ♩ = 64,000000    ♩ = 50,000000    ♩ = 40,000000

2

22    ♩ = 76,999999    ♩ = 78,999969    ♩ = 60,000000    ♩ = 60,000000

18

47    ♩ = 99,000047    ♩ = 109,999988

26

80

86

91

94

115

# Onbekende Medley`sDiversen - Live Mix Medley

Split Chan 2

1 = 59,000008    2 = 67,000000    2 = 67,000000    2 = 69,000011

12 = 64,000000    2 = 50,000000    2 = 40,000000    2 = 50,000000    2 = 58,000000    2 = 52,000000    2 = 59,000000    2 = 59,999999

19 = 62,999996    2 = 64,999992    2 = 67,000031    2 = 67,999902    2 = 69,999185

21 = 72,000031    2 = 72,999989    2 = 75,000069    2 = 76,999977    2 = 78,999969

23

25

27

29

31

33

V.S.

# Onbekende Medley`sDiversen - Live Mix Medley

Split Chan 2

V.S.

35

37

39

41

43

45

# Onbekende Medley`s Diversen - Live Mix Medley

Split Chan 3

# Onbekende Medley`sDiversen - Live Mix Medley

## Violin 1

# Onbekende Medley`s Diversen - Live Mix Medley

Violin 2

♩ = 59,000008      ♩ = 67,000031      ♩ = 64,000000      ♩ = 67,000031

2

8

2

17

18

42

18

47

162

# Onbekende Medley`s Diversen - Live Mix Medley

Contrabass

♩ = 59,000008      ♩ = 67,000031      ♩ = 67,000008      ♩ = 67,000031

9

15

22

♩ = 76,999977      ♩ = 78,999969      ♩ = 100,000000

**18**

45

♩ = 115,000000      ♩ = 100,000000

**162**

Applause

Onbekende Medley`s Diversen - Live Mix Medley

Other annotations include tempo markings such as  $\text{♩} = 50,000000$ ,  $\text{♩} = 40,000000$ ,  $\text{♩} = 52,000000$ ,  $\text{♩} = 53,000000$ ,  $\text{♩} = 55,000000$ ,  $\text{♩} = 59,000000$ ,  $\text{♩} = 62,000000$ ,  $\text{♩} = 65,000000$ ,  $\text{♩} = 67,000000$ ,  $\text{♩} = 69,000000$ ,  $\text{♩} = 71,000000$ ,  $\text{♩} = 74,000000$ ,  $\text{♩} = 76,000000$ ,  $\text{♩} = 79,000000$ ,  $\text{♩} = 82,000000$ ,  $\text{♩} = 85,000000$ ,  $\text{♩} = 88,000000$ ,  $\text{♩} = 91,000000$ ,  $\text{♩} = 94,000000$ ,  $\text{♩} = 97,000000$ ,  $\text{♩} = 100,000000$ ,  $\text{♩} = 103,000000$ ,  $\text{♩} = 106,000000$ ,  $\text{♩} = 109,000000$ ,  $\text{♩} = 112,000000$ ,  $\text{♩} = 115,000000$ ,  $\text{♩} = 118,000000$ ,  $\text{♩} = 121,000000$ ,  $\text{♩} = 124,000000$ ,  $\text{♩} = 127,000000$ ,  $\text{♩} = 130,000000$ ,  $\text{♩} = 133,000000$ ,  $\text{♩} = 136,000000$ ,  $\text{♩} = 139,000000$ ,  $\text{♩} = 142,000000$ ,  $\text{♩} = 145,000000$ ,  $\text{♩} = 148,000000$ ,  $\text{♩} = 151,000000$ ,  $\text{♩} = 154,000000$ ,  $\text{♩} = 157,000000$ ,  $\text{♩} = 160,000000$ ,  $\text{♩} = 163,000000$ ,  $\text{♩} = 166,000000$ ,  $\text{♩} = 169,000000$ ,  $\text{♩} = 172,000000$ ,  $\text{♩} = 175,000000$ ,  $\text{♩} = 178,000000$ ,  $\text{♩} = 181,000000$ ,  $\text{♩} = 184,000000$ ,  $\text{♩} = 187,000000$ ,  $\text{♩} = 190,000000$ ,  $\text{♩} = 193,000000$ ,  $\text{♩} = 196,000000$ ,  $\text{♩} = 199,000000$ ,  $\text{♩} = 202,000000$ ,  $\text{♩} = 205,000000$ ,  $\text{♩} = 208,000000$ ,  $\text{♩} = 211,000000$ ,  $\text{♩} = 214,000000$ ,  $\text{♩} = 217,000000$ ,  $\text{♩} = 220,000000$ ,  $\text{♩} = 223,000000$ ,  $\text{♩} = 226,000000$ ,  $\text{♩} = 229,000000$ ,  $\text{♩} = 232,000000$ ,  $\text{♩} = 235,000000$ ,  $\text{♩} = 238,000000$ ,  $\text{♩} = 241,000000$ ,  $\text{♩} = 244,000000$ ,  $\text{♩} = 247,000000$ ,  $\text{♩} = 250,000000$ ,  $\text{♩} = 253,000000$ ,  $\text{♩} = 256,000000$ ,  $\text{♩} = 259,000000$ ,  $\text{♩} = 262,000000$ ,  $\text{♩} = 265,000000$ ,  $\text{♩} = 268,000000$ ,  $\text{♩} = 271,000000$ ,  $\text{♩} = 274,000000$ ,  $\text{♩} = 277,000000$ ,  $\text{♩} = 280,000000$ ,  $\text{♩} = 283,000000$ ,  $\text{♩} = 286,000000$ ,  $\text{♩} = 289,000000$ ,  $\text{♩} = 292,000000$ ,  $\text{♩} = 295,000000$ ,  $\text{♩} = 298,000000$ ,  $\text{♩} = 301,000000$ ,  $\text{♩} = 304,000000$ ,  $\text{♩} = 307,000000$ ,  $\text{♩} = 310,000000$ ,  $\text{♩} = 313,000000$ ,  $\text{♩} = 316,000000$ ,  $\text{♩} = 319,000000$ ,  $\text{♩} = 322,000000$ ,  $\text{♩} = 325,000000$ ,  $\text{♩} = 328,000000$ ,  $\text{♩} = 331,000000$ ,  $\text{♩} = 334,000000$ ,  $\text{♩} = 337,000000$ ,  $\text{♩} = 340,000000$ ,  $\text{♩} = 343,000000$ ,  $\text{♩} = 346,000000$ ,  $\text{♩} = 349,000000$ ,  $\text{♩} = 352,000000$ ,  $\text{♩} = 355,000000$ ,  $\text{♩} = 358,000000$ ,  $\text{♩} = 361,000000$ ,  $\text{♩} = 364,000000$ ,  $\text{♩} = 367,000000$ ,  $\text{♩} = 370,000000$ ,  $\text{♩} = 373,000000$ ,  $\text{♩} = 376,000000$ ,  $\text{♩} = 379,000000$ ,  $\text{♩} = 382,000000$ ,  $\text{♩} = 385,000000$ ,  $\text{♩} = 388,000000$ ,  $\text{♩} = 391,000000$ ,  $\text{♩} = 394,000000$ ,  $\text{♩} = 397,000000$ ,  $\text{♩} = 400,000000$ .

Applause

204

