

Onbekende Medley`s Diversen - Music From The World

♩ = 124,000252

CHANGES

MEDLEY HAS

PROGRAM

4

CHANGES

MEDLEY HAS

PROGRAM

6

CHANGES

MANY

MEDLEY HAS

PROGRAM

8

CHANGES

MANY

MEDLEY HAS

PROGRAM

THIS

10

CHANGES

MANY

MEDLEY HAS

PROGRAM

THIS

12

CHANGES

MANY

MEDLEY HAS

PROGRAM

THIS

13

CHANGES

MANY

MEDLEY HAS

PROGRAM

THIS

15

CHANGES

MANY

MEDLEY HAS

PROGRAM

THIS

17

CHANGES

MANY

MEDLEY HAS

PROGRAM

THIS

♩ = 115,002014
18

5

CHANGES

MANY

MEDLEY HAS

PROGRAM

THIS

♩ = 115,002014

20

CHANGES

MEDLEY HAS

PROGRAM

22

CHANGES

MANY

MEDLEY HAS

PROGRAM

25

CHANGES

MANY

MEDLEY HAS

PROGRAM

27

CHANGES

MANY

MEDLEY HAS

PROGRAM

29

CHANGES

MANY

MEDLEY HAS

PROGRAM

31

CHANGES

MANY

MEDLEY HAS

PROGRAM

32

CHANGES

MANY

MEDLEY HAS

PROGRAM

33 $\text{♩} = 96,000000$

CHANGES

MANY

MEDLEY HAS

PROGRAM

$\text{♩} = 96,000000$

THIS

36

CHANGES

MANY

MEDLEY HAS

PROGRAM

38

CHANGES

MANY

MEDLEY HAS

PROGRAM

40

CHANGES

MANY

MEDLEY HAS

PROGRAM

42

CHANGES

MANY

MEDLEY HAS

PROGRAM

43

CHANGES

MANY

MEDLEY HAS

PROGRAM

44

CHANGES

MANY

MEDLEY HAS

PROGRAM

45

CHANGES

MANY

MEDLEY HAS

PROGRAM

46

CHANGES

MANY

MEDLEY HAS

PROGRAM

47

CHANGES

MANY

MEDLEY HAS

PROGRAM

48

CHANGES

MANY

MEDLEY HAS

PROGRAM

50

CHANGES

MANY

MEDLEY HAS

PROGRAM

52

CHANGES

MANY

MEDLEY HAS

PROGRAM

$\text{♩} = 100,000000$

$\text{♩} = 100,000000$

THIS

54

CHANGES

MEDLEY HAS

56

CHANGES

MEDLEY HAS

THIS

58

CHANGES

THIS

60

CHANGES

THIS

62

CHANGES

THIS

64

CHANGES

MEDLEY HAS

THIS

66

CHANGES

MEDLEY HAS

THIS

68

CHANGES

MANY

MEDLEY HAS

PROGRAM

THIS

$\text{♩} = 132,001587$

70

CHANGES

MEDLEY HAS

PROGRAM

71

CHANGES

MEDLEY HAS

PROGRAM

72

CHANGES

MEDLEY HAS

PROGRAM

73

CHANGES

MEDLEY HAS

PROGRAM

74

CHANGES

MANY

MEDLEY HAS

PROGRAM

76

CHANGES

MANY

MEDLEY HAS

PROGRAM

77

CHANGES

MANY

MEDLEY HAS

PROGRAM

78

CHANGES

MANY

MEDLEY HAS

PROGRAM

79

CHANGES

MANY

MEDLEY HAS

PROGRAM

80

CHANGES

MANY

MEDLEY HAS

PROGRAM

81

CHANGES

MANY

MEDLEY HAS

PROGRAM

82

CHANGES

MANY

MEDLEY HAS

PROGRAM

83

CHANGES

MANY

MEDLEY HAS

PROGRAM

84

CHANGES

MANY

MEDLEY HAS

PROGRAM

85

CHANGES

MANY

MEDLEY HAS

PROGRAM

THIS

♩ = 120,000000

87

MANY

MEDLEY HAS

PROGRAM

20

89

MANY

MEDLEY HAS

PROGRAM

90

CHANGES

MANY

MEDLEY HAS

PROGRAM

92

CHANGES

MANY

MEDLEY HAS

PROGRAM

93

CHANGES

MANY

MEDLEY HAS

PROGRAM

94

CHANGES

MANY

MEDLEY HAS

PROGRAM

95

CHANGES

MANY

MEDLEY HAS

PROGRAM

THIS

96

CHANGES

MANY

MEDLEY HAS

PROGRAM

THIS

97

CHANGES

MANY

MEDLEY HAS

PROGRAM

THIS

98

CHANGES

MANY

MEDLEY HAS

PROGRAM

99

CHANGES

MANY

MEDLEY HAS

PROGRAM

THIS

100

CHANGES

MANY

MEDLEY HAS

PROGRAM

THIS

101

CHANGES

MANY

MEDLEY HAS

PROGRAM

THIS

102

CHANGES

MANY

MEDLEY HAS

PROGRAM

THIS

♩ = 70,000237

104

CHANGES

105

CHANGES

106

CHANGES

MANY

107

CHANGES

MANY

108

CHANGES

MANY

109

CHANGES

MANY

110

CHANGES

MANY

MEDLEY HAS

111

CHANGES

MANY

MEDLEY HAS

112

CHANGES

MANY

MEDLEY HAS

113

CHANGES

MANY

MEDLEY HAS

114

CHANGES

MANY

MEDLEY HAS

THIS

115

CHANGES

MANY

MEDLEY HAS

THIS

116

CHANGES

MANY

MEDLEY HAS

117

CHANGES

MANY

MEDLEY HAS

THIS

118

CHANGES

MANY

MEDLEY HAS

THIS

119

CHANGES

MANY

MEDLEY HAS

THIS

120 ♩ = 136,001999

CHANGES

MANY

MEDLEY HAS

PROGRAM

THIS

♩ = 136,001999

122

CHANGES

MANY

MEDLEY HAS

PROGRAM

123

CHANGES

MANY

MEDLEY HAS

PROGRAM

124

CHANGES

MANY

MEDLEY HAS

PROGRAM

125

CHANGES

MANY

MEDLEY HAS

PROGRAM

126

CHANGES

MANY

MEDLEY HAS

PROGRAM

127

CHANGES

MANY

MEDLEY HAS

PROGRAM

128

CHANGES

MANY

MEDLEY HAS

PROGRAM

129

CHANGES

MANY

MEDLEY HAS

PROGRAM

130

CHANGES

MANY

MEDLEY HAS

PROGRAM

131

CHANGES

MANY

MEDLEY HAS

PROGRAM

132

CHANGES

MANY

MEDLEY HAS

PROGRAM

133

CHANGES

MANY

MEDLEY HAS

PROGRAM

134

CHANGES

MANY

MEDLEY HAS

PROGRAM

135

CHANGES

MANY

MEDLEY HAS

PROGRAM

136

CHANGES

MANY

MEDLEY HAS

PROGRAM

THIS

♩ = 154,000153

138

CHANGES

PROGRAM

140

CHANGES

MEDLEY HAS

PROGRAM

141

CHANGES

MEDLEY HAS

PROGRAM

142

CHANGES

MEDLEY HAS

PROGRAM

143

CHANGES

MANY

MEDLEY HAS

PROGRAM

144

CHANGES

MANY

MEDLEY HAS

PROGRAM

145

CHANGES

MANY

MEDLEY HAS

PROGRAM

146

CHANGES

MANY

MEDLEY HAS

PROGRAM

147

CHANGES

MANY

MEDLEY HAS

PROGRAM

148

CHANGES

MANY

MEDLEY HAS

PROGRAM

149

CHANGES

MANY

MEDLEY HAS

PROGRAM

150

CHANGES

MANY

MEDLEY HAS

PROGRAM

151

CHANGES

MANY

MEDLEY HAS

PROGRAM

152

CHANGES

MANY

MEDLEY HAS

PROGRAM

153

CHANGES

MANY

MEDLEY HAS

PROGRAM

THIS

$\text{♩} = 100,000000$

155

CHANGES

PROGRAM

157

CHANGES

MANY

MEDLEY HAS

PROGRAM

159

CHANGES

MANY

MEDLEY HAS

PROGRAM

161

CHANGES

MANY

MEDLEY HAS

PROGRAM

162

CHANGES

MANY

MEDLEY HAS

PROGRAM

164

CHANGES

MANY

MEDLEY HAS

PROGRAM

166

CHANGES

MANY

MEDLEY HAS

PROGRAM

168

CHANGES

MANY

MEDLEY HAS

PROGRAM

170

CHANGES

MANY

MEDLEY HAS

PROGRAM

CHANGES

Onbekende Medley`s Diversen - Music From The World

♩ = 124,000252

5

9

13

♩ = 115,002014

17

20

24

27

29

31

V.S.

CHANGES

32

34

$\text{♩} = 96,000000$

37

39

41

43

45

47

49

51

$\text{♩} = 100,000000$

3

CHANGES

57

61

65

69 ♩ = 132,001587

73

77

81

83

85

♩ = 120,000000

5

CHANGES

91

94

97

100

103 ♩ = 70,000237

105

106

107

108

109

CHANGES

110

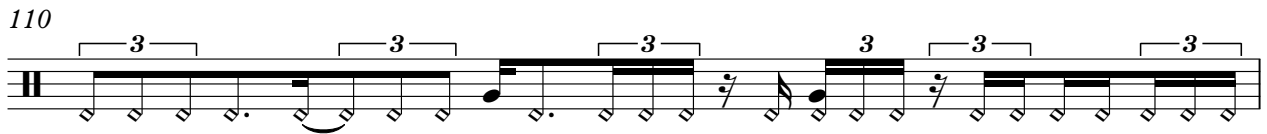

111

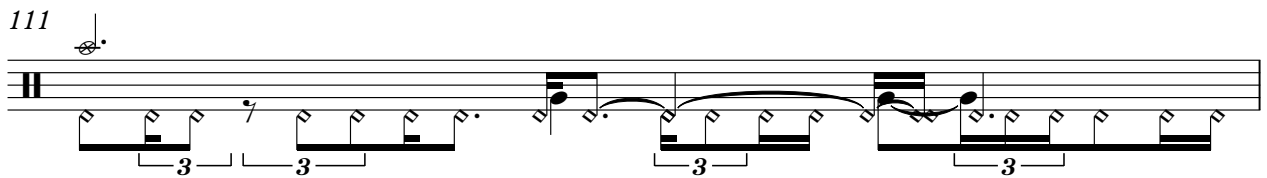

112

113

114

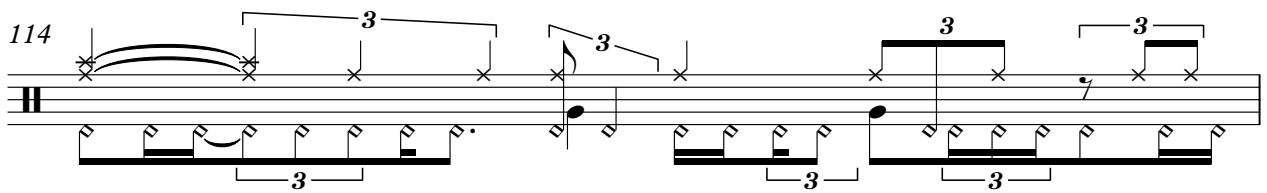

115

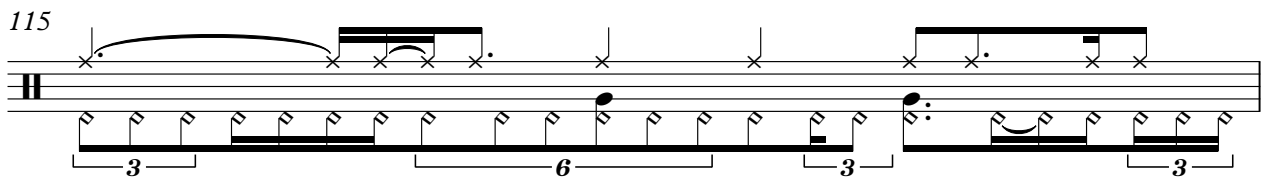

116

117

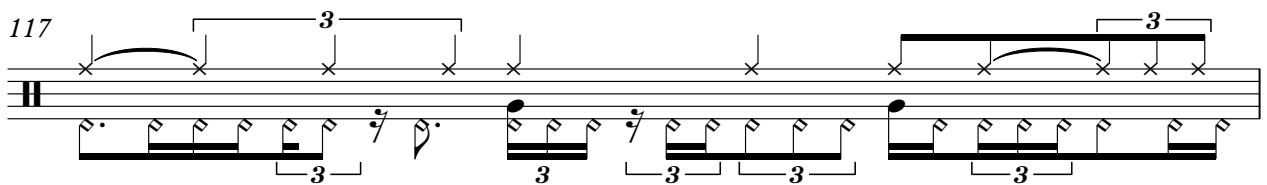

118

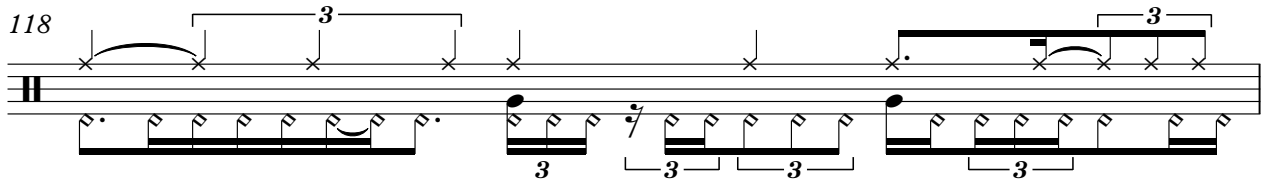

119

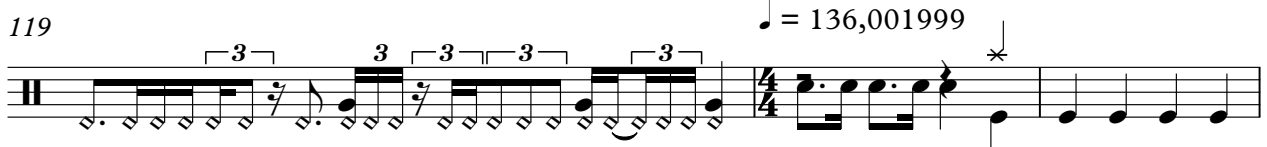

122

127

130

133

136

♩ = 154,000153

139

141

143

145

147

149

151

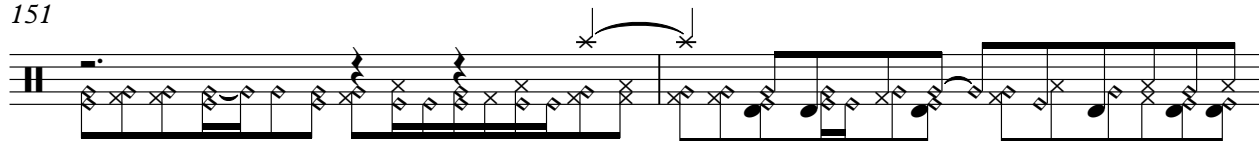

153

♩ = 100,000000

156

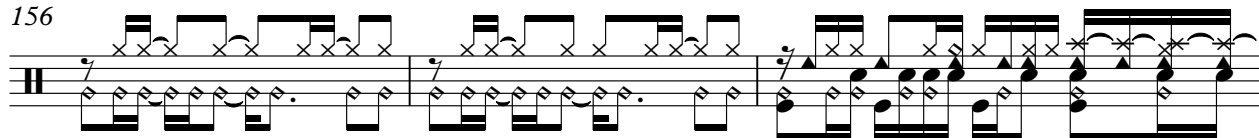

159

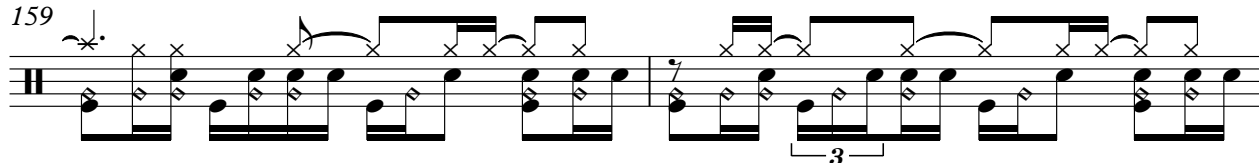

161

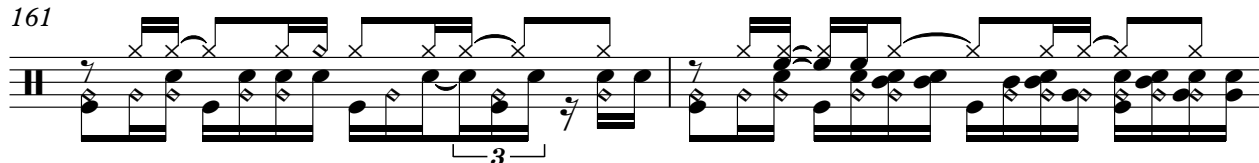

163

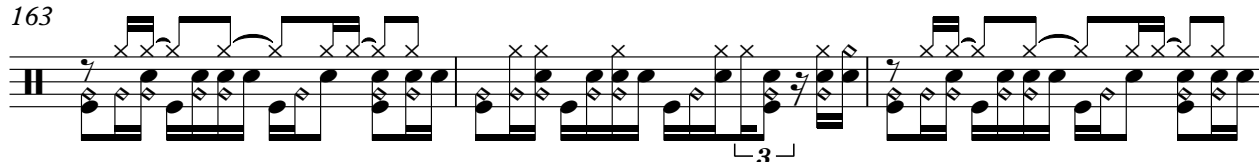

166

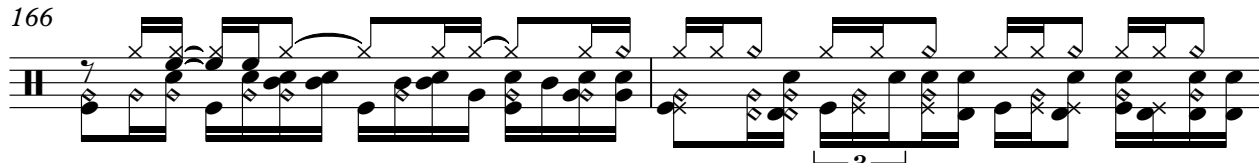

168

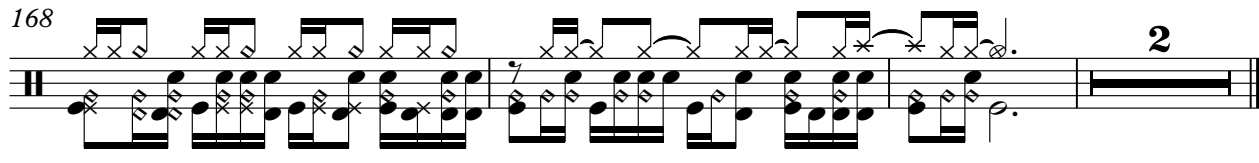

MANY

Onbekende Medley`s Diversen - Music From The World

♩ = 124,000252

5

8

10

12

14

16

♩ = 115,002014

5

23

28

32

♩ = 96,000000

MANY

36

38

41

43

45

46

48

50

74

77

79

82

85

♩ = 120,000000

88

90

93

96

99

101

♩ = 70,000237

3

MANY

117

3 3

118

3 3

119

3 3

♩ = 136,001999

121

♭

123

♭ 3

125

♭

127

♭

129

♭

131

♭

133

♭

135

6

143

144

145

146

147

148

149

150

151

MANY

152

154 $\text{♩} = 100,000,000$

3

159

162

165

168

2

MEDLEY HAS

♩ = 124,000252

5

8

11

14

17

♩ = 115,002014

21

25

29

32

♩ = 96,000000

MEDLEY HAS

36

39

42

45

48

51

$\text{♩} = 100,000000$

54

57

7

67

$\text{♩} = 132,001587$

71

MEDLEY HAS

73

3

75

77

79

81

3

83

85

$\text{♩} = 120,000,000$

MEDLEY HAS

- Staff 89:** Starts with sixths (6), followed by two triplets (3), and ends with another sixths (6) and two triplets (3).
- Staff 91:** Contains sixths (6) and triplets (3) throughout.
- Staff 97:** Features sixths (6) and triplets (3).
- Staff 100:** Shows sixths (6) and a triplet (3).

MEDLEY HAS

103 ♩ = 70,000237

6

MEDLEY HAS

MEDLEY HAS

143

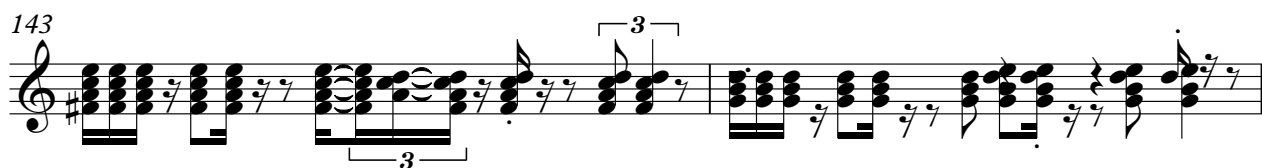

145

147

149

150

151

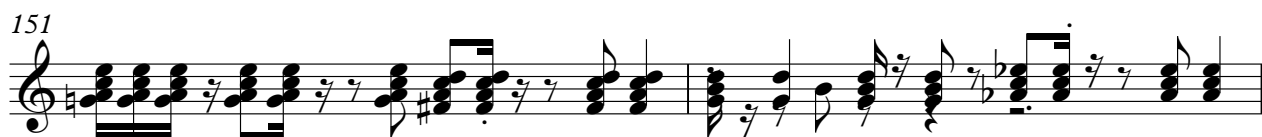

153

♩ = 100,000000

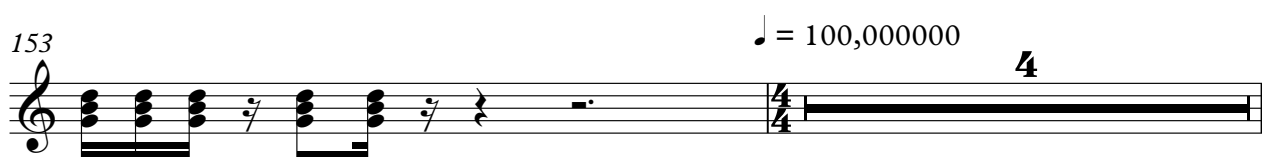

158

161

164

167

169

PROGRAM

Onbekende Medley`s Diversen - Music From The World

♩ = 124,000252

6

12

17

♩ = 115,002014

21

25

29

32

♩ = 96,000000

36

39

42

45

48

51

$\text{♩} = 100,000000$ $\text{♩} = 132,001587$
17

72

76

80

84

$\text{♩} = 120,000000$

91

97

101

$\text{♩} = 70,000237$

$\text{♩} = 136,001999$

17

3

121

126

131

135

$\text{♩} = 154,000153$

138

141

144

147

150

154 ♩ = 100,000000

158

161

164

167

169

2

Onbekende Medley`s Diversen - Music From The World

THIS

♩ = 124,000252

8

11

13

15

17

♩ = 115,002014

♩ = 96,000000

17

17

52

♩ = 100,000000

5

60

63

66

68

♩ = 132,001587

♩ = 120,000000

17

9

95

97

100

♩ = 70,000237

103

118

♩ = 136,001999

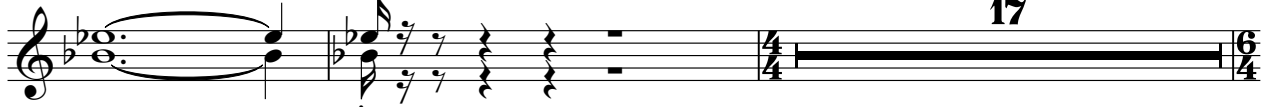

137 ♩ = 154,000153

♩ = 100,000000

