

Onbekende Medley`sDiversen - Roland Sound Canvas Medley Nr 2 Medley

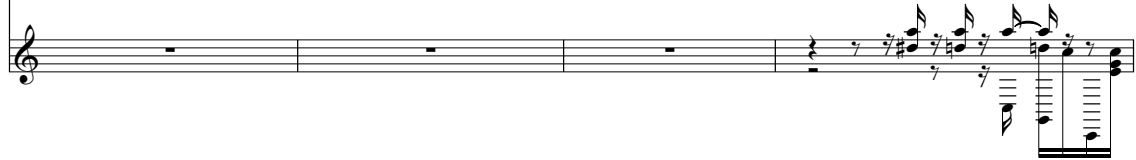

♩ = 101,001602

TRACK 

THIS 
TRACK 
NICE 

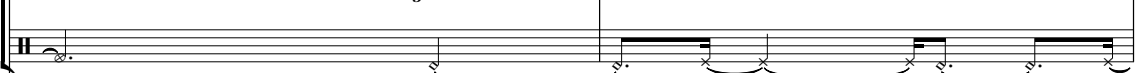
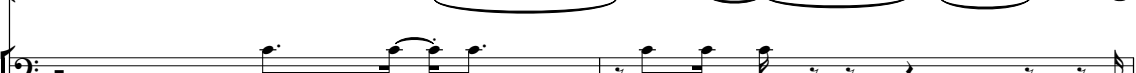

THIS 
ON EVERY 
TRACK 
HAS 
NICE 

THIS 
ON EVERY 
TRACK 
HAS 
NICE 

15

THIS

ON EVERY

TRACK

HAS

NICE

17

THIS

ON EVERY

TRACK

HAS

NICE

19

THIS

ON EVERY

TRACK

NICE

21 ♩ = 180,001801

THIS

ON EVERY

TRACK

HAS

Organ

GS/MUSIC

DEMO

NICE

25

ON EVERY

HAS

GS/MUSIC

DEMO

NICE

30

ON EVERY

HAS

GS/MUSIC

DEMO

NICE

34

ON EVERY

HAS

GS/MUSIC

DEMO

NICE

37

THIS

ON EVERY

HAS

GS/MUSIC

DEMO

NICE

42

THIS

ON EVERY

HAS

GS/MUSIC

DEMO

NICE

46

THIS

ON EVERY

HAS

GS/MUSIC

DEMO

NICE

50

THIS

ON EVERY

TRACK

HAS

GS/MUSIC

DEMO

NICE

54

THIS

ON EVERY

TRACK

CHANGES

HAS

Organ

GS/MUSIC

DEMO

NICE

58

THIS

ON EVERY

TRACK

CHANGES

HAS

Organ

GS/MUSIC

DEMO

NICE

62 $\text{♩} = 100,000000$

THIS

ON EVERY

TRACK

CHANGES

HAS

Organ

GS/MUSIC

DEMO

NICE

$\text{♩} = 100,000000$

66

THIS

TRACK

Organ

DEMO

NICE

69

THIS

ON EVERY

TRACK

HAS

Organ

GS/MUSIC

DEMO

NICE

72

THIS

TRACK

HAS

MANY

Organ

GS/MUSIC

DEMO

NICE

84

THIS

TRACK

87

THIS

TRACK

MANY

Organ

GS/MUSIC

DEMO

90

THIS

TRACK

MANY

Organ

GS/MUSIC

DEMO

11
♩ = 92,000549

93

THIS

TRACK

HAS

MANY

Organ

GS/MUSIC

ALL THE

♩ = 92,000549

97

THIS

TRACK

CHANGES

HAS

MANY

Organ

GS/MUSIC

DEMO

NICE

ALL THE

103

THIS

TRACK

HAS

Organ

GS/MUSIC

NICE

108

THIS

TRACK

GS/MUSIC

DEMO

NICE

111

THIS

TRACK

ARE IN

GS/MUSIC

NICE

115

THIS

TRACK

HAS

MANY

ARE IN

PROGRAM

MIDI

GS/MUSIC

DEMO

NICE

119

GENERAL

TRACK

HAS

MANY

ARE IN

PROGRAM

MIDI

GS/MUSIC

DEMO

NICE

123

GENERAL

TRACK

HAS

ARE IN

PROGRAM

MIDI

GS/MUSIC

DEMO

NICE

ALL THE

127

THIS

TRACK

CHANGES

ARE IN

PROGRAM

GS/MUSIC

NICE

ALL THE

131

THIS

TRACK

CHANGES

ARE IN

GS/MUSIC

NICE

135

THIS

TRACK

CHANGES

HAS

MANY

ARE IN

PROGRAM

Organ

MIDI

GS/MUSIC

DEMO

NICE

139

TRACK

ARE IN

PROGRAM

MIDI

GS/MUSIC

DEMO

NICE

143

GENERAL

TRACK

HAS

MANY

ARE IN

PROGRAM

MIDI

GS/MUSIC

DEMO

NICE

146

GENERAL

TRACK

HAS

ARE IN

PROGRAM

MIDI

GS/MUSIC

DEMO

NICE

ALL THE

150

PRG.CHANGE

TRACK

CHANGES

ARE IN

PROGRAM

MIDI

GS/MUSIC

DEMO

NICE

ALL THE

154

PRG.CHANGE

TRACK

CHANGES

ARE IN

PROGRAM

Organ

MIDI

GS/MUSIC

DEMO

NICE

158

PRG.CHANGE

TRACK

CHANGES

HAS

MANY

ARE IN

PROGRAM

Organ

MIDI

GS/MUSIC

DEMO

NICE

GENERAL

Onbekende Medley`s Diversen - Roland Sound Canvas I

♪ = 101,001602 ♪ = 180,001801 ♪ = 100,000000 ♪ = 92,000549

20 **43** **32**

97

25

6 **6**

124

18

144

6 **6**

147

21

♪ = 101,001602 ♪ = 180,001801 ♪ = 100,000000 ♪ = 92,000549

20 **43** **32**

97

54

153

156

158

9

THIS

♩ = 101,001602

9

14

18

♩ = 180,001801

22

15

40

44

48

52

56

60

♩ = 100,000000

THIS

65

69

73

11

85

87

90

93

♩ = 92,000549

97

2

7

109

113

13

THIS

129

133

136

ON EVERY

Onbekende Medley`sDiversen - Roland Sound Canvas I

♩ = 101,001602

10

14

17

20

♩ = 180,001801

26

30

34

38

42

46

V.S.

2

ON EVERY

50

54

58

62

71

25

♩ = 92,000549

72

TRACK

♩ = 101,001602

6

10

15

19

♩ = 180,001801

30

53

58

63

♩ = 100,000000

68

71

V.S.

74

77

80

83

86

89

92

95

100

105

110

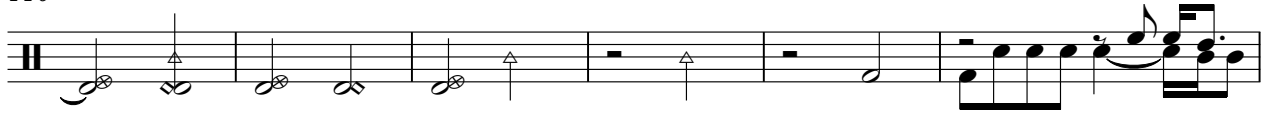

116

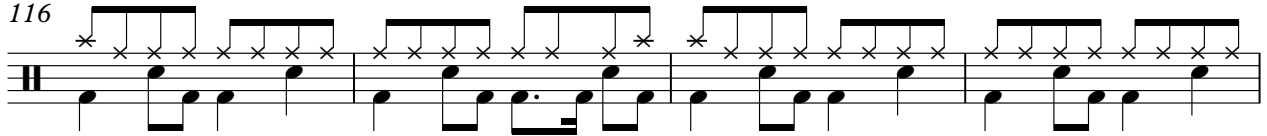

120

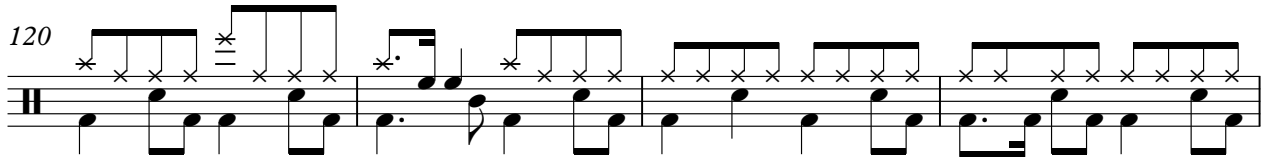

124

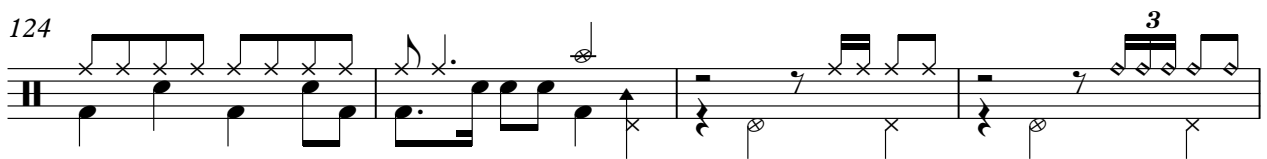

128

132

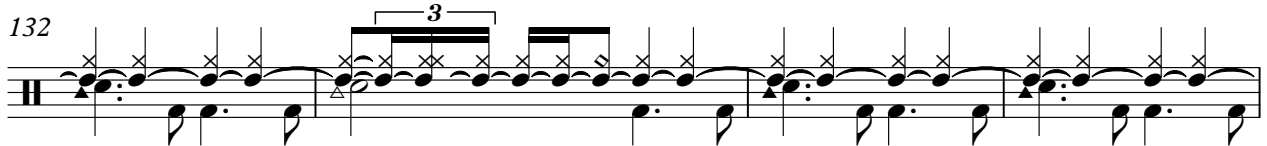

136

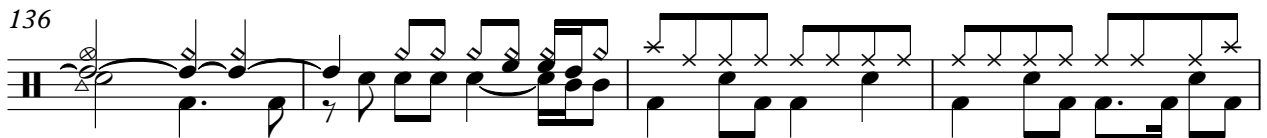

140

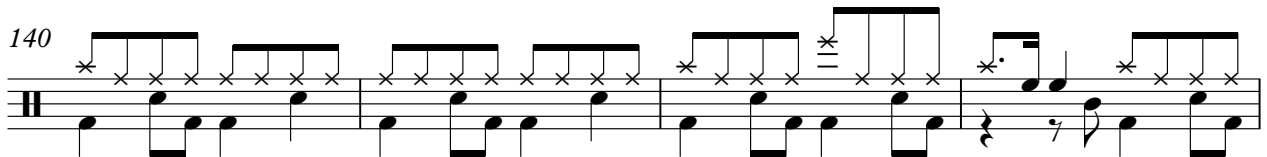

144

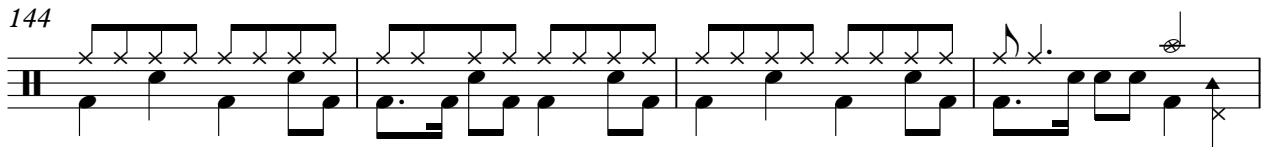

148

V.S.

4

TRACK

152

156

160

162

CHANGES

Onbekende Medley`sDiversen - Roland Sound Canvas I

♪ = 101,001602 ♪ = 180,001801

20 **34**

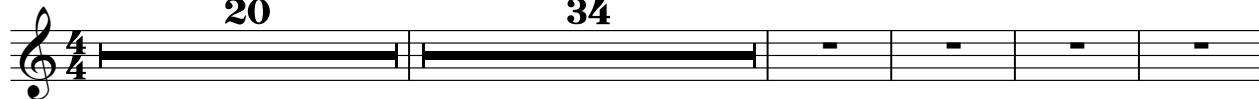

59

♪ = 100,000000 ♪ = 92,000549

32

97

2 **29**

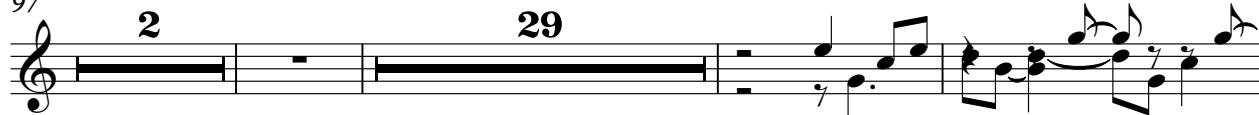

131

135

13

151

155

158

9

♩ = 101,001602

10

13

16

♩ = 180,001801

3

2

23

4

32

38

44

49

54

59

2

64 = 100,000000

7

74

77

15

95

92,000549

2

2

105

10

5

123

11

137

5

145

148

11

9

MANY

Onbekende Medley`sDiversen - Roland Sound Canvas I

♪ = 101,001602 ♪ = 180,001801 ♪ = 100,000000

20 **43** **8**

72

76

79

83 **3**

89

93 ♪ = 92,000549

97 **2** **16** **5**

122 **15** **5**

144 **15** **9**

♪ = 101,001602 ♪ = 180,001801 ♪ = 100,000000 ♪ = 92,000549

20 **43** **32**

97

17

118

123

129

135

141

146

152

158

2

ARE IN

162

5

PROGRAM

Onbekende Medley`s Diversen - Roland Sound Canvas I

♪ = 101,001602 ♪ = 180,001801 ♪ = 100,000000 ♪ = 92,000549

20 **43** **32**

97 **18**

120

125 **9**

140

145

150 **3**

160 **5**

Rock Organ

Onbekende Medley`s Diversen - Roland Sound Canvas I

♩ = 101,001602 ♩ = 180,001801

20 **2** **31**

56

64 ♩ = 100,000000

68

72

76

V.S.

Rock Organ

80

83

89

92

♩ = 92,000549

97

107

156

7

7

♪ = 101,001602 ♪ = 180,001801 ♪ = 100,000000 ♪ = 92,000549

20 **43** **32**

97 **19**

120 **2** **13**

138 **2**

144 **6**

155

161 **5**

♩ = 101,001602 ♩ = 180,001801

20 2 4

29

35

38 2

45

50 2

58

62 ♩ = 100,000000
7

72

77

81

84

91

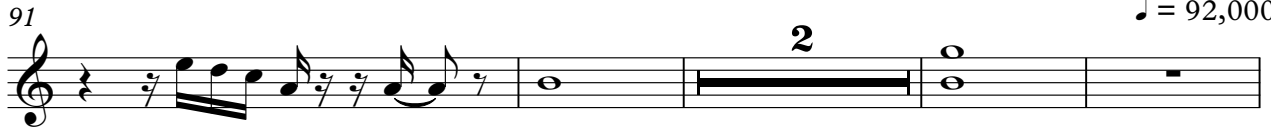

♩ = 92,000549

97

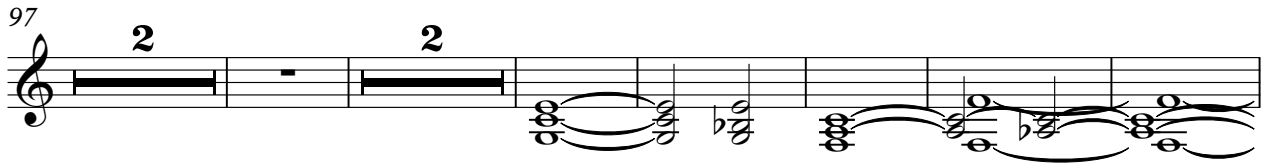

107

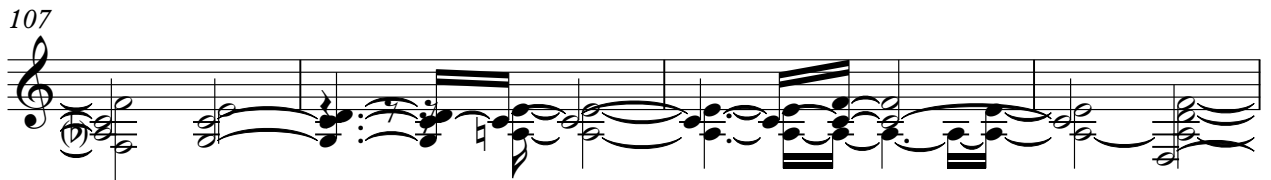

111

117

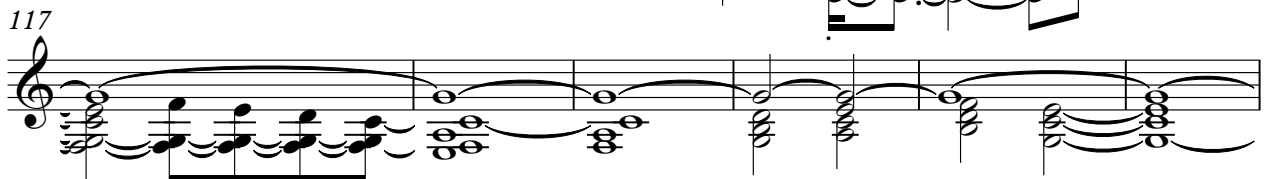

123

129

134

138

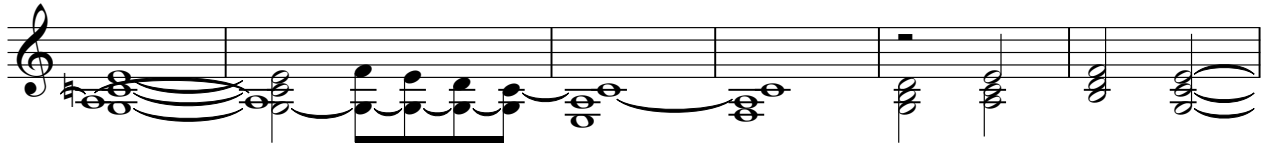

144

151

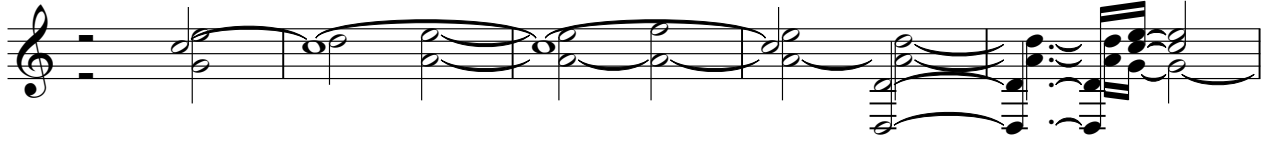

156

160

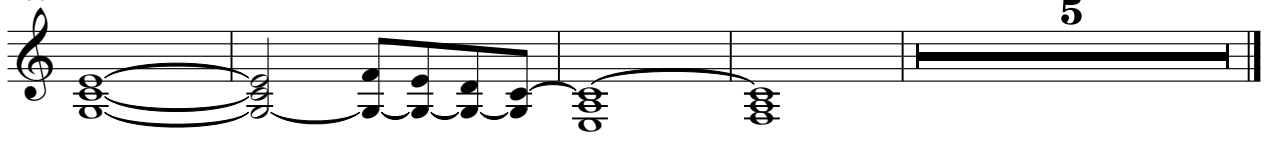

♩ = 101,001602 ♩ = 180,001801

20 2 4

28

34

37

44

49

55

61

♩ = 100,000000

119

125

10

139

145

3

153

161

5

♩ = 101,001602

9

11

12

14

16

18

20

♩ = 180,001801

21

58

62

♩ = 100,000000

66

70

78

81

83

♩ = 92,000549

139

143

147

151

157

161

163

♪ = 101,001602 ♪ = 180,001801 ♪ = 100,000000

20 **43** **32**

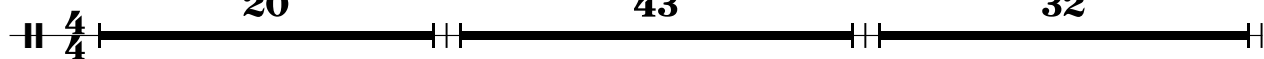

96 ♪ = 92,000549

27

126

18

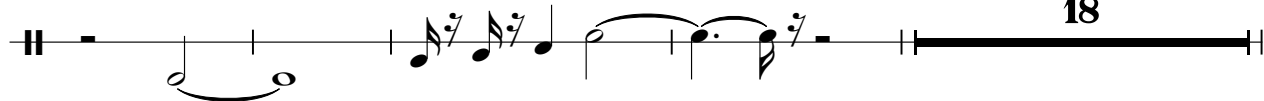

148

17

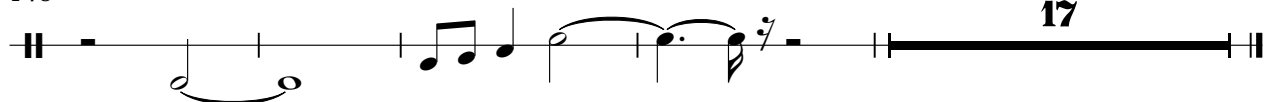
