

Onbekende Nederlandse Songs Diversen - GELUKKIG

♩ = 186,000366

FLUTE

BASS DRUM

CLOSED H.H

FINGERDBAS

ORGAN 3

♩ = 186,000366

STRINGS

A.PIANO 1

6

BASS DRUM

CLOSED H.H

FINGERDBAS

ORGAN 3

STRINGS

A.PIANO 1

9

BASS DRUM

CLOSED H.H

FINGERDBAS

ORGAN 3

STRINGS

A.PIANO 1

11

BASS DRUM

CLOSED H.H

FINGERDBAS

ORGAN 3

STRINGS

A.PIANO 1

15

BASS DRUM

CLOSED H.H

FINGERDBAS

ORGAN 3

A.PIANO 1

Double bar line

19

BASS DRUM

CLOSED H.H

FINGERDBAS

ORGAN 3

A.PIANO 1

Double bar line

23

BASS DRUM

CLOSED H.H

FINGERDBAS

ORGAN 3

A.PIANO 1

27

BASS DRUM

CLOSED H.H

FINGERDBAS

ORGAN 3

A.PIANO 1

30

BASS DRUM

CLOSED H.H

FINGERDBAS

ORGAN 3

STRINGS

A.PIANO 1

34

BASS DRUM

CLOSED H.H

FINGERDBAS

ORGAN 3

STRINGS

A.PIANO 1

38

BASS DRUM

CLOSED H.H

FINGERDBAS

ORGAN 3

STRINGS

A.PIANO 1

42

BASS DRUM

CLOSED H.H

FINGERDBAS

ORGAN 3

STRINGS

A.PIANO 1

46

BASS DRUM

CLOSED H.H

FINGERDBAS

ORGAN 3

STRINGS

A.PIANO 1

50

BASS DRUM

CLOSED H.H

FINGERDBAS

ORGAN 3

STRINGS

A.PIANO 1

53

BASS DRUM

CLOSED H.H

FINGERDBAS

ORGAN 3

STRINGS

A.PIANO 1

56

BASS DRUM

CLOSED H.H

FINGERDBAS

ORGAN 3

STRINGS

A.PIANO 1

61

BASS DRUM

CLOSED H.H

FINGERDBAS

ORGAN 3

A.PIANO 1

65

BASS DRUM

CLOSED H.H

FINGERDBAS

ORGAN 3

A.PIANO 1

69

BASS DRUM

CLOSED H.H

FINGERDBAS

ORGAN 3

A.PIANO 1

72

BASS DRUM

CLOSED H.H

FINGERDBAS

ORGAN 3

STRINGS

A.PIANO 1

76

BASS DRUM

CLOSED H.H

SHAKER

FINGERDBAS

ORGAN 3

STRINGS

A.PIANO 1

80

BASS DRUM

CLOSED H.H

SHAKER

FINGERDBAS

ORGAN 3

STRINGS

A.PIANO 1

84

BASS DRUM

CLOSED H.H

SHAKER

FINGERDBAS

ORGAN 3

STRINGS

A.PIANO 1

88

BASS DRUM

CLOSED H.H

SHAKER

FINGERDBAS

ORGAN 3

STRINGS

A.PIANO 1

92

BASS DRUM

CLOSED H.H

FINGERDBAS

ORGAN 3

STRINGS

A.PIANO 1

96

99

103

BASS DRUM

CLOSED H.H

FINGERDBAS

ORGAN 3

A.PIANO 1

107

BASS DRUM

CLOSED H.H

FINGERDBAS

ORGAN 3

A.PIANO 1

110

BASS DRUM

CLOSED H.H

FINGERDBAS

ORGAN 3

A.PIANO 1

114

BASS DRUM

CLOSED H.H

FINGERDBAS

ORGAN 3

A.PIANO 1

118

BASS DRUM

CLOSED H.H

FINGERDBAS

ORGAN 3

STRINGS

A.PIANO 1

122

BASS DRUM

CLOSED H.H

FINGERDBAS

ORGAN 3

STRINGS

A.PIANO 1

127

BASS DRUM

CLOSED H.H

FINGERDBAS

ORGAN 3

STRINGS

A.PIANO 1

132

136

141

BASS DRUM

CLOSED H.H

FINGERDBAS

ORGAN 3

STRINGS

A.PIANO 1

145

BASS DRUM

CLOSED H.H

FINGERDBAS

ORGAN 3

STRINGS

A.PIANO 1

149

BASS DRUM

CLOSED H.H

FINGERDBAS

ORGAN 3

STRINGS

A.PIANO 1

153

BASS DRUM

CLOSED H.H

FINGERDBAS

ORGAN 3

STRINGS

A.PIANO 1

157

FLUTE

BASS DRUM

RIDE CYMB

SHAKER

FINGERDBAS

STRINGS

A.PIANO 1

160

FLUTE

BASS DRUM

RIDE CYMB

SHAKER

FINGERDBAS

STRINGS

A.PIANO 1

163

FLUTE

BASS DRUM

RIDE CYMB

SHAKER

FINGERDBAS

STRINGS

A.PIANO 1

166

FLUTE

BASS DRUM

RIDE CYMB

SHAKER

FINGERDBAS

STRINGS

A.PIANO 1

169

FLUTE

BASS DRUM

RIDE CYMB

SHAKER

FINGERDBAS

STRINGS

A.PIANO 1

172

FLUTE

BASS DRUM

RIDE CYMB

SHAKER

FINGERDBAS

STRINGS

A.PIANO 1

175

FLUTE

BASS DRUM

RIDE CYMB

SHAKER

FINGERDBAS

STRINGS

A.PIANO 1

178

FLUTE

BASS DRUM

RIDE CYMB

SHAKER

FINGERDBAS

STRINGS

A.PIANO 1

181

FLUTE

BASS DRUM

RIDE CYMB

SHAKER

FINGERDBAS

STRINGS

A.PIANO 1

FLUTE

Onbekende Nederlandse Songs Diversen - GELUKKIG

♩ = 186,000366

155

161

168

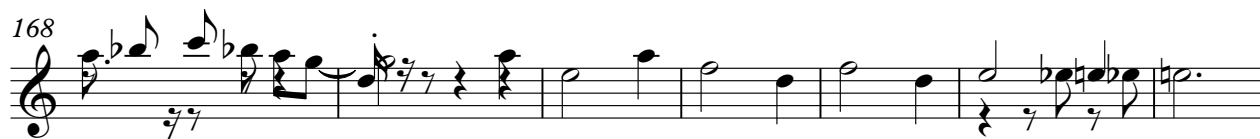

175

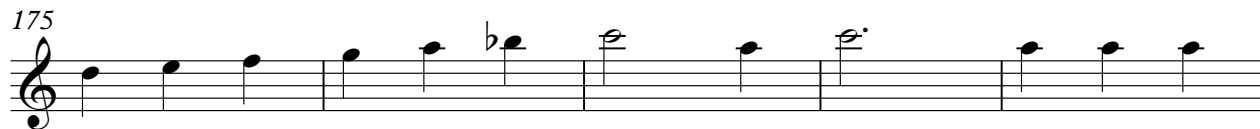

180

BASS DRUM

Onbekende Nederlandse Songs Diversen - GELUKKIG

♩ = 186,000366

2

11

20

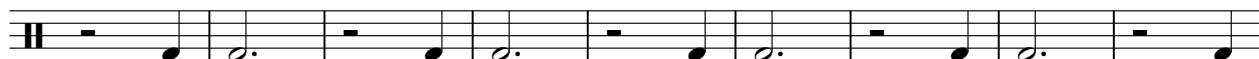

29

38

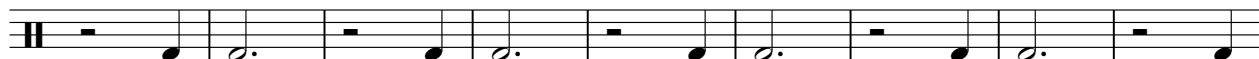

47

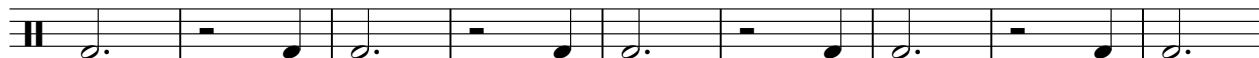

56

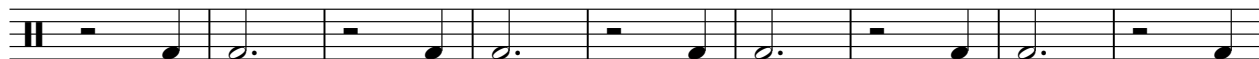

65

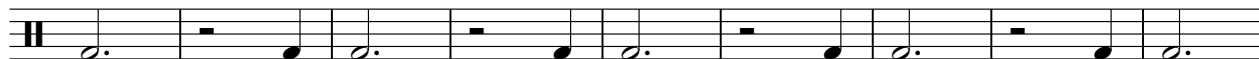

74

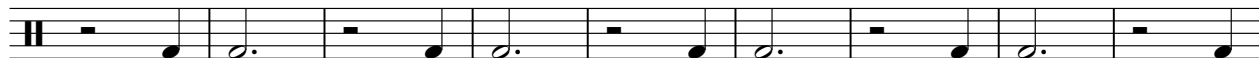

83

V.S.

BASS DRUM

179

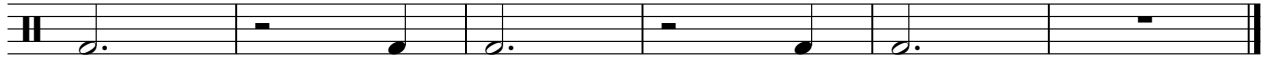

CLOSED H.H

Onbekende Nederlandse SongsDiversen - GELUKKIG

♩ = 186,000366

2

12

23

34

45

56

67

78

89

100

V.S.

2

CLOSED H.H

111

122

133

144

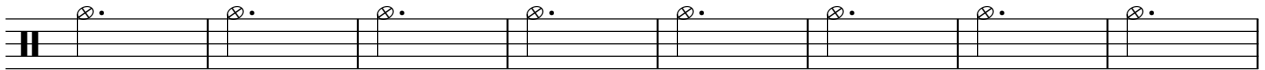

152

28

RIDE CYMB

Onbekende Nederlandse Songs Diversen - GELUKKIG

♩ = 186,000366

156

160

166

172

178

SHAKER

Onbekende Nederlandse Songs Diversen - GELUKKIG

$\text{♩} = 186,000366$

75

81

89

66

159

165

171

177

181

♩ = 186,000366

10

20

29

38

46

55

65

74

83

V.S.

92

101

111

120

129

138

147

156

164

171

178

ORGAN 3

Onbekende Nederlandse Songs Diversen - GELUKKIG

♩ = 186,000366

9

17

27

37

46

55

65

V.S.

73

83

92

102

110

119

128

137

147

152

30

STRINGS

Onbekende Nederlandse Songs Diversen - GELUKKIG

$\text{♩} = 186,000366$

12

18

37

46

56

18

81

90

97

18

119

128

138

148

157

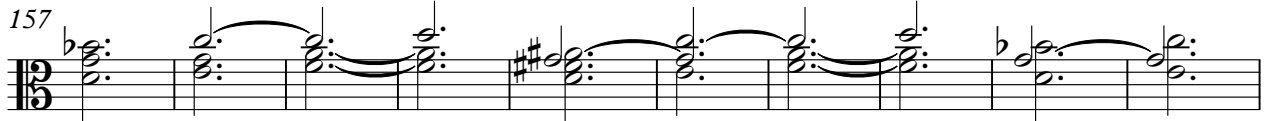

167

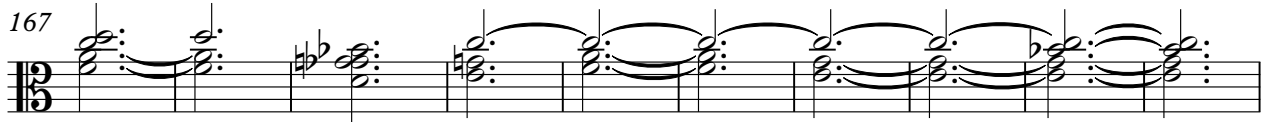

177

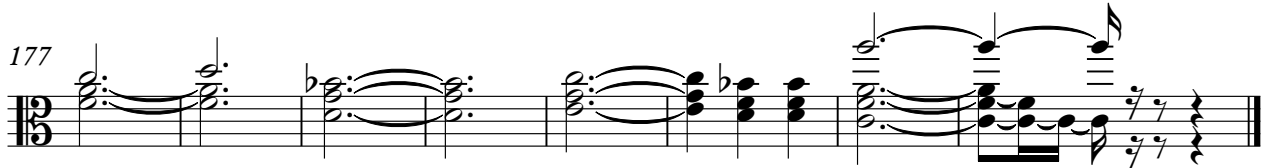

A.PIANO 1

♩ = 186,000366

6
10
14
19
23
28
32
37
41

V.S.

V.S.

177

180
