

Onbekende Nederlandse Songs Diversen - Ned Carnava

♩ = 112,000893

CLARINET

TRUMPET

TUBA

DRUMS

TINKLEBELL

JAZZ GTR

ACOU BASS

ACCORDION

♩ = 112,000893

MELODY

A.PIANO 2

A.PIANO 1

10

CLARINET

TUBA

DRUMS

JAZZ GTR

ACOU BASS

ACCORDION

MELODY

A.PIANO 2

6

6

3

3

- CLARINET**: Treble clef, starting at measure 12. Features a melodic line with slurs and ties.
- TUBA**: Bass clef. Features a rhythmic pattern of eighth notes with rests.
- DRUMS**: Drum set notation. Features a complex rhythmic pattern with a sixteenth-note triplet (marked '6') in the third measure.
- JAZZ GTR**: Treble clef. Features a rhythmic pattern of eighth notes with chords.
- ACOU BASS**: Bass clef. Features a simple bass line with quarter notes.
- ACCORDION**: Treble clef. Features a melodic line with a triplet (marked '3') in the first measure.
- MELODY**: Treble clef. Features a melodic line with slurs and ties.
- A.PIANO 2**: Treble clef. Features a melodic line with slurs and ties.

15

CLARINET

TUBA

DRUMS

JAZZ GTR

ACOU BASS

ACCORDION

MELODY

A.PIANO 2

A.PIANO 1

Detailed description of the musical score: The score is for a jazz ensemble. It begins at measure 15. The Clarinet part features a melodic line with a triplet of eighth notes in the second measure. The Tuba part provides a steady bass line with eighth notes. The Drums play a complex pattern with triplets of eighth notes and sixteenth notes. The Jazz Guitar part consists of a series of chords with a rhythmic pattern of eighth notes. The Acoustic Bass part has a simple line of quarter notes. The Accordion part has a complex rhythmic pattern with triplets. The Melody part features a melodic line with a triplet of eighth notes in the second measure. The two Piano parts provide harmonic support with chords and bass notes.

18

CLARINET

TUBA

DRUMS

JAZZ GTR

ACOU BASS

ACCORDION

MELODY

A.PIANO 2

A.PIANO 1

21

CLARINET

TUBA

DRUMS

JAZZ GTR

ACOU BASS

ACCORDION

MELODY

A.PIANO 2

A.PIANO 1

24

CLARINET

TUBA

DRUMS

TINKLEBELL

JAZZ GTR

ACOU BASS

ACCORDION

MELODY

A.PIANO 2

A.PIANO 1

27

30

CLARINET

TUBA

DRUMS

TINKLEBELL

JAZZ GTR

ACOU BASS

ACCORDION

A.PIANO 2

A.PIANO 1

33

35

CLARINET

TUBA

DRUMS

JAZZ GTR

ACOU BASS

ACCORDION

MELODY

A.PIANO 2

38

CLARINET

TUBA

DRUMS

TINKLEBELL

JAZZ GTR

ACOU BASS

ACCORDION

MELODY

A.PIANO 2

41

CLARINET

TUBA

DRUMS

JAZZ GTR

ACOU BASS

ACCORDION

MELODY

A.PIANO 2

44

47

CLARINET

TUBA

DRUMS

TINKLEBELL

JAZZ GTR

ACOU BASS

ACCORDION

MELODY

A.PIANO 2

50

CLARINET

TUBA

DRUMS

TINKLEBELL

JAZZ GTR

ACOU BASS

ACCORDION

MELODY

A.PIANO 2

52

CLARINET

TUBA

DRUMS

JAZZ GTR

ACOU BASS

3

6

ACCORDION

MELODY

A.PIANO 2

55

58

CLARINET

TUBA

DRUMS

JAZZ GTR

ACOU BASS

ACCORDION

MELODY

A.PIANO 2

61

CLARINET

TUBA

DRUMS

JAZZ GTR

ACOU BASS

6

ACCORDION

MELODY

A.PIANO 2

Detailed description of the musical score: The score is for a jazz ensemble. It consists of eight staves. The Clarinet staff (top) has a treble clef and a key signature of one flat. It starts with a whole rest, followed by a quarter note G4, a quarter note F4, and a quarter note E4. The Tuba staff (second) has a bass clef and a key signature of one flat. It has a simple bass line with notes G2, F2, E2, D2. The Drums staff (third) has a drum set notation. It features a complex rhythmic pattern with a sixteenth-note run in measure 61. The Jazz Guitar staff (fourth) has a treble clef and a key signature of one flat. It has a chordal accompaniment with notes G4, F4, E4, D4. The Acoustic Bass staff (fifth) has a bass clef and a key signature of one flat. It has a simple bass line with notes G2, F2, E2, D2. The Accordion staff (sixth) has a treble clef and a key signature of one flat. It has a complex rhythmic pattern with notes G4, F4, E4, D4. The Melody staff (seventh) has a treble clef and a key signature of one flat. It has a simple melodic line with notes G4, F4, E4, D4. The A. Piano 2 staff (eighth) has a treble clef and a key signature of one flat. It has a simple bass line with notes G2, F2, E2, D2.

64

CLARINET

TUBA

DRUMS

TINKLEBELL

JAZZ GTR

ACOU BASS

ACCORDION

MELODY

A.PIANO 2

67

CLARINET

TUBA

DRUMS

TINKLEBELL

JAZZ GTR

ACOU BASS

ACCORDION

MELODY

A.PIANO 2

69

CLARINET

TUBA

DRUMS

TINKLEBELL

JAZZ GTR

ACOU BASS

ACCORDION

MELODY

A.PIANO 2

71

74

CLARINET

TUBA

DRUMS

TINKLEBELL

JAZZ GTR

ACOU BASS

ACCORDION

MELODY

A.PIANO 2

A.PIANO 1

76

CLARINET

TUBA

DRUMS

JAZZ GTR

ACOU BASS

ACCORDION

MELODY

A.PIANO 2

A.PIANO 1

78

CLARINET

TUBA

DRUMS

JAZZ GTR

ACOU BASS

ACCORDION

MELODY

A.PIANO 2

80

82

CLARINET

TUBA

DRUMS

TINKLEBELL

JAZZ GTR

ACOU BASS

ACCORDION

MELODY

84

CLARINET

TUBA

DRUMS

TINKLEBELL

JAZZ GTR

ACOU BASS

ACCORDION

MELODY

A.PIANO 2

86

CLARINET

TUBA

DRUMS

JAZZ GTR

ACOU BASS

3

6

ACCORDION

MELODY

A.PIANO 2

Detailed description of the musical score: The score is for page 32, starting at measure 86. It features eight staves: Clarinet (treble clef), Tuba (bass clef), Drums (drum set notation), Jazz Guitar (treble clef), Acoustic Bass (bass clef), Accordion (treble clef), Melody (treble clef), and A. Piano 2 (treble clef). The key signature is one flat (B-flat). Measure 86 shows the beginning of the section. Measure 87 features a triplet of eighth notes in the accordion part, marked with a '3'. Measure 88 features a sixteenth-note triplet in the drums part, marked with a '6'. The melody and piano parts provide harmonic support throughout the measures.

89

CLARINET

TUBA

DRUMS

JAZZ GTR

ACOU BASS

ACCORDION

MELODY

A.PIANO 2

A.PIANO 1

91

CLARINET

TUBA

DRUMS

JAZZ GTR

ACOU BASS

ACCORDION

MELODY

A.PIANO 2

93

95

CLARINET

TUBA

DRUMS

JAZZ GTR

ACOU BASS

ACCORDION

MELODY

A.PIANO 2

6

97

100

CLARINET

TUBA

DRUMS

TINKLEBELL

JAZZ GTR

ACOU BASS

ACCORDION

MELODY

102

104

CLARINET

TUBA

DRUMS

TINKLEBELL

JAZZ GTR

ACOU BASS

ACCORDION

MELODY

A.PIANO 2

107

CLARINET

TUBA

DRUMS

TINKLEBELL

JAZZ GTR

ACOU BASS

ACCORDION

MELODY

A.PIANO 2

110

113

116

CLARINET

TRUMPET

TUBA

DRUMS

JAZZ GTR

ACOU BASS

ACCORDION

MELODY

A.PIANO 2

119

122

CLARINET

TUBA

DRUMS

TINKLEBELL

JAZZ GTR

ACOU BASS

ACCORDION

MELODY

A.PIANO 2

125

CLARINET

TUBA

DRUMS

TINKLEBELL

JAZZ GTR

ACOU BASS

ACCORDION

MELODY

A.PIANO 2

128

CLARINET

TUBA

DRUMS

TINKLEBELL

JAZZ GTR

ACOU BASS

ACCORDION

MELODY

A.PIANO 2

131

134

CLARINET

TUBA

DRUMS

TINKLEBELL

JAZZ GTR

ACOU BASS

ACCORDION

MELODY

A.PIANO 2

137

CLARINET

TUBA

DRUMS

TINKLEBELL

JAZZ GTR

ACOU BASS

ACCORDION

MELODY

A.PIANO 2

140

CLARINET

TUBA

DRUMS

TINKLEBELL

JAZZ GTR

ACOU BASS

ACCORDION

MELODY

A.PIANO 2

143

CLARINET

TUBA

DRUMS

TINKLEBELL

JAZZ GTR

ACOU BASS

ACCORDION

MELODY

A.PIANO 2

146

CLARINET

TUBA

DRUMS

TINKLEBELL

JAZZ GTR

ACOU BASS

ACCORDION

MELODY

A.PIANO 2

149

Musical score for multiple instruments. The score is written in 2/4 time and includes the following parts:

- CLARINET**: Treble clef, key signature of one sharp (F#). Measures 1-2 contain eighth notes, followed by rests.
- TUBA**: Bass clef. Measures 1-2 contain eighth notes, followed by rests.
- DRUMS**: Drum set notation. Measures 1-2 contain a rhythmic pattern of eighth notes, followed by rests.
- TINKLEBELL**: Treble clef, key signature of one sharp. Measures 1-2 contain eighth notes, followed by rests.
- JAZZ GTR**: Treble clef, key signature of one sharp. Measures 1-2 contain eighth notes, followed by rests.
- ACOU BASS**: Bass clef, key signature of one sharp. Measures 1-2 contain eighth notes, followed by rests.
- ACCORDION**: Treble clef, key signature of one sharp. Measures 1-2 contain eighth notes, followed by rests.
- MELODY**: Treble clef. Measures 1-2 contain eighth notes, followed by rests.
- A.PIANO 2**: Treble clef, key signature of one sharp. Measures 1-2 contain eighth notes, followed by rests.

Rehearsal marks (6) are present under the drum and bell parts in measures 1 and 2.

CLARINET

Onbekende Nederlandse Songs Diversen - Ned Carnava

♩ = 112,000893

3

11

20

31

2

3

41

51

60

3

3

67

3

73

3

3

80

V.S.

CLARINET

88

96

104

113

121

129

137

145

TRUMPET

Onbekende Nederlandse Songs Diversen - Ned Carnava

♩ = 112,000893

27 87

117 34

69

75

81

89

96

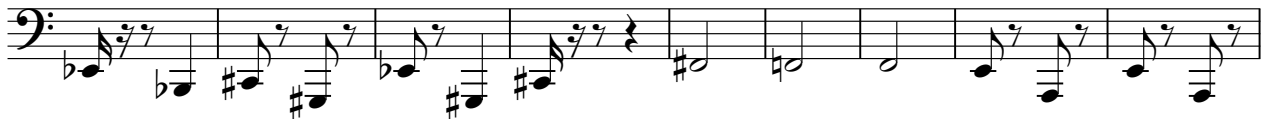

105

114

122

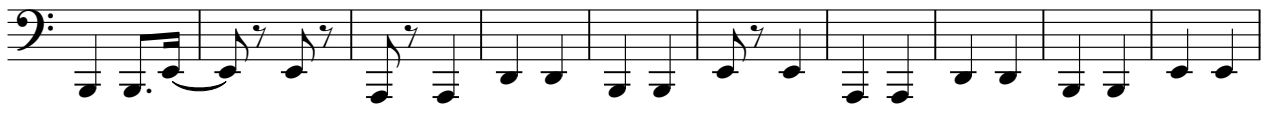

132

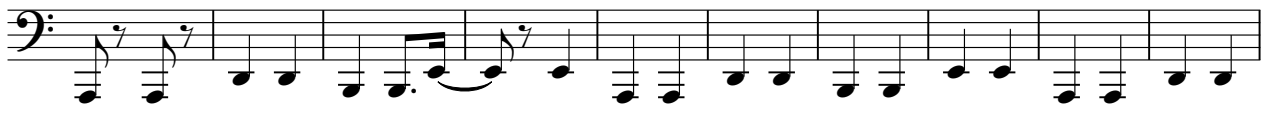

142

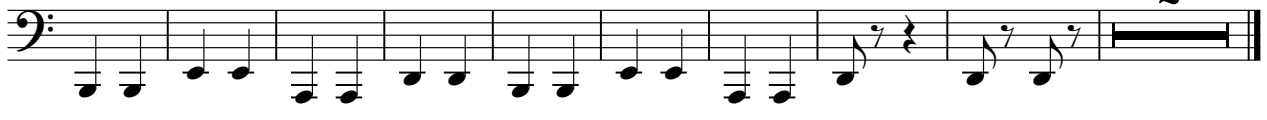

2

DRUMS

Onbekende Nederlandse Songs Diversen - Ned Carnava

♩ = 112,000893

V.S.

DRUMS

50

6 6 6 6

55

3 3 6

60

6 6 3

65

6 3 6 3

69

6 3 3 3 3

73

6 3 6 3

78

3 6 6

82

6 6 6 6 6

85

6

90

3 3 6 6

DRUMS

95

100

103

108

112

117

122

126

131

135

V.S.

4

DRUMS

139

143

147

TINKLEBELL

Onbekende Nederlandse Songs Diversen - Ned Carnava

♩ = 112,000893

23

32

6

3

3

13

3

66

3

2

74

6

3

85

14

105

111

3

119

125

132

139

146

♩ = 112,000893

3

11

17

23

29

35

41

47

55

61

125

130

135

140

145

148

2

ACOU BASS

104

115

126

137

145

ACCORDION

Onbekende Nederlandse Songs Diversen - Ned Carnava

$\text{♩} = 112,000893$

V.S.

41

46

53

58

63

68

72

ACCORDION

77

82

88

92

96

102

107

112

V.S.

117

122

127

132

137

142

146

MELODY

♩ = 112,000893

6

14

21

27

6

38

44

52

58

64

71

V.S.

## MELODY

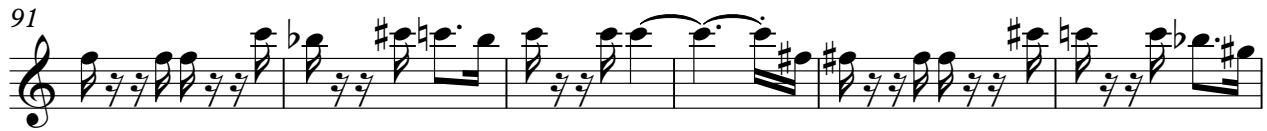
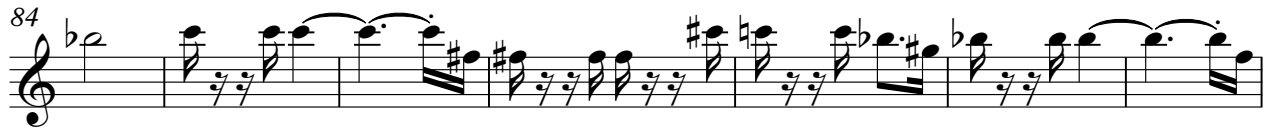

MELODY

3

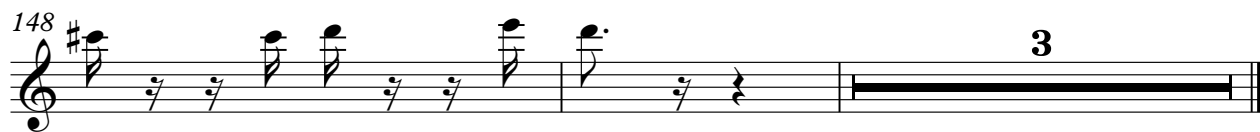
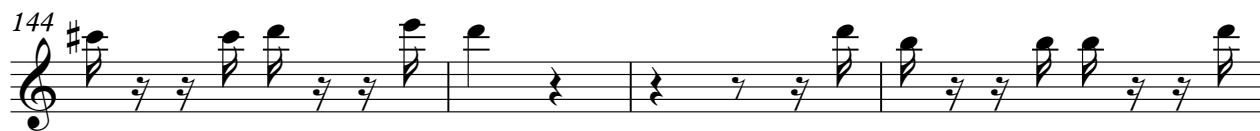

A.PIANO 2

♩ = 112,000893

8

12

22

31

40

48

54

65

70

76

2

2

A.PIANO 2

84

88

98

104

113

122

131

138

145

♩ = 112,000893

14

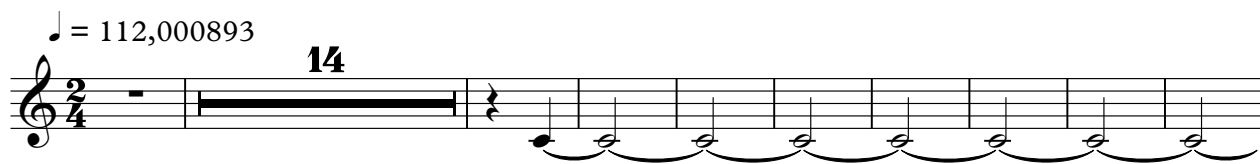

24

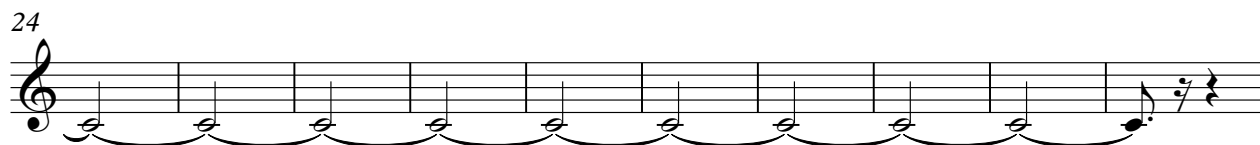

34

40

78

12

62

