

# Onbekende New Age SongsDiversen - Atmosphere

Composed and Authored by Rob Rowberry  
Groveland Road Productions (robr@itsnet.com)

♩ = 80,000000

YAMAHA 1995  
YAMAHA 1995

5

Perc.

Hp.

E. Bass

FX 4

7

Perc.

Hp.

E. Bass

FX 4

9

Perc.

Hp.

E. Bass

FX 4

11

Perc.

Hp.

E. Bass

FX 4

13

Perc.

Hp.

E. Bass

FX 4

14

Perc.

Hp.

E. Bass

FX 4

15

Perc.

Hp.

E. Bass

FX 4

16

Perc.

Hp.

E. Bass

FX 4

17

Perc.

Hp.

E. Bass

FX 4

18

20

21

Perc.

Hp.

E. Bass

FX 4

Perc.

Hp.

E. Bass

FX 4

24

Perc. Hp. E. Bass FX 4

25

Perc. Hp. E. Bass FX 4

26

Perc. E. Bass FX 4

27

Perc.

Hp.

E. Bass

FX 4

28

Perc.

Hp.

E. Bass

FX 4

30

Perc. Hp. E. Bass FX 4

31

Perc. Hp. E. Bass FX 4

32

Perc. Hp. E. Bass FX 4

33

Perc.

Hp.

E. Bass

FX 4

This block contains the musical notation for measures 33 through 35. It is divided into three systems. The first system (measures 33-34) shows the Percussion part with a steady eighth-note pattern, the Harp with chords and single notes, the Electric Bass with a simple bass line, and FX 4 with a complex, multi-layered texture. The second system (measures 34-35) continues this pattern with some variations in the FX 4 part. The third system (measure 35) concludes the sequence with a final chordal structure in the FX 4 part.

34

Perc.

Hp.

E. Bass

FX 4

This block contains the musical notation for measures 34 through 36. It is divided into three systems. The first system (measures 34-35) continues the patterns from the previous block. The second system (measures 35-36) shows further development of the FX 4 part. The third system (measure 36) ends with a final chordal structure in the FX 4 part.

35

Perc.

Hp.

E. Bass

FX 4

This block contains the musical notation for measures 35 through 37. It is divided into three systems. The first system (measures 35-36) continues the patterns from the previous block. The second system (measures 36-37) shows further development of the FX 4 part. The third system (measure 37) ends with a final chordal structure in the FX 4 part.

36

Perc.

Hp.

E. Bass

FX 4

37

Perc.

Hp.

E. Bass

FX 4

38

Perc.

Hp.

E. Bass

FX 4

39

Perc. Hp. E. Bass FX 4

40

Perc. Hp. E. Bass FX 4

41

Perc. Hp. E. Bass FX 4

42

43

# Onbekende New Age Songs Diversen - Atmosphere

## Percussion

Composed and Authored by Rob Rowberry  
Groveland Road Productions (robr@itsnet.com)

♩ = 80,000000

YAMAHA 1995  
YAMAHA 1995

V.S.

22

24

26

28

30

32

34

36

38

40

Percussion

42

2

Harp

Onbekende New Age Songs Diversen - Atmosphere

♩ = 80,000000

4

6

8

10

12

14

16

YAMAHA 1995  
YAMAHA 1995

V.S.

18

20

22

24

27

29

31

33

35

37

39

41

42

5-string Fretless Electric Bass Onbekende New Age Songs Diversen - Atmosphere

♩ = 80,000000

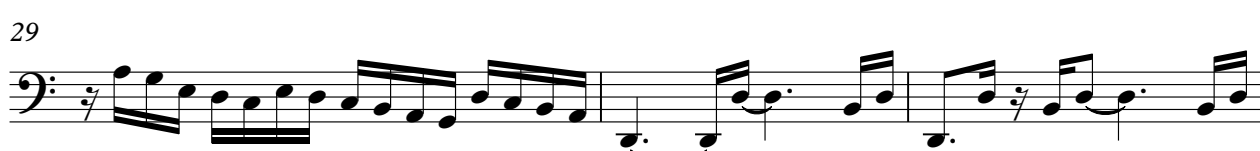

YAMAHA 1995  
YAMAHA 1995

V.S.

2

5-string Fretless Electric Bass

39

41

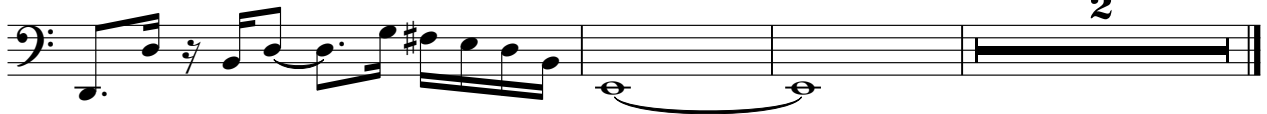

2

FX 4 (Atmosphere)

Onbekende New Age Songs Diversen - Atmosphere

♩ = 80,000000

YAMAHA 1995  
YAMAHA 1995

V.S.

FX 4 (Atmosphere)

26

3

28

31

33

35

37

39

41

2