

Onbekende New Age SongsDiversen - End Of The Road

♩ = 70,000069

E. Piano 1

E. Piano 1

Nylon Guitar

Fretless Bass

harpsichord

harpsichord

WHISTLE

flute

choir aahs

string ensemb2

flute

clarinet

8

E. Piano 1

Fretless Bass

flute

14

E. Piano 1

Fretless Bass

harpischord

harpischord

flute

flute

clarinet

19

E. Piano 1

E. Piano 1

Nylon Guitar

Fretless Bass

flute

choir aahs

24

E. Piano 1

E. Piano 1

Nylon Guitar

Fretless Bass

choir aahs

new track

29

E. Piano 1

E. Piano 1

Nylon Guitar

Fretless Bass

choir aahs

string ensemb2

flute

clarinet

new track

33

E. Piano 1

E. Piano 1

Nylon Guitar

Fretless Bass

choir aahs

string ensemb2

flute

clarinet

37

E. Piano 1

E. Piano 1

Nylon Guitar

Fretless Bass

WHISTLE

choir aahs

string ensemb2

new track

41

E. Piano 1

E. Piano 1

Nylon Guitar

Fretless Bass

WHISTLE

string ensemb2

45

E. Piano 1

E. Piano 1

Nylon Guitar

Fretless Bass

WHISTLE

string ensemb2

flute

clarinet

49

E. Piano 1

E. Piano 1

Nylon Guitar

Fretless Bass

WHISTLE

string ensemb2

flute

clarinet

53

E. Piano 1

E. Piano 1

Nylon Guitar

Fretless Bass

WHISTLE

choir aahs

string ensemb2

flute

clarinet

57

E. Piano 1

E. Piano 1

Nylon Guitar

Fretless Bass

choir aahs

flute

clarinet

61

E. Piano 1

E. Piano 1

Nylon Guitar

Fretless Bass

choir aahs

string ensemb2

E. Piano 1

♩ = 70,000069

6

10

15

19

23

27

32

36

40

V.S.

44

49

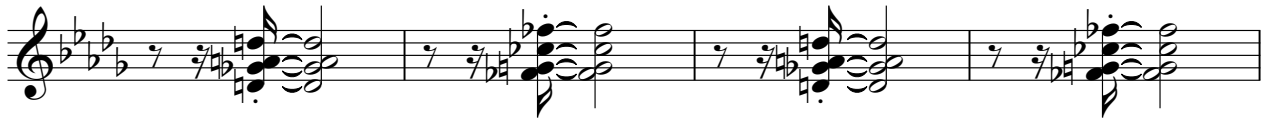

53

58

62

♩ = 70,000069

**21**

27

33

39

45

51

57

61

**2**

Nylon Guitar

♩ = 70,000069

**21**

24

27

30

33

36

39

42

45

48

V.S.

51

54

57

60

63

♩ = 70,000069

11

21

31

41

51

59

65

harpsichord

Onbekende New Age Songs Diversen - End Of The Roac

♩ = 70,000069

**13**

16

**48**

harpsichord

Onbekende New Age Songs Diversen - End Of The Roac

♩ = 70,000069

**13** **48**

WHISTLE

Onbekende New Age Songs Diversen - End Of The Roac

♩ = 70,000069

39

3

45

5

53

11

flute

Onbekende New Age Songs Diversen - End Of The Roac

$\text{♩} = 70,000069$

3

10

17

44

choir aahs

Onbekende New Age Songs Diversen - End Of The Roac

♩ = 70,000069

**20**

26

33

**15**

53

58

**4**

♩ = 70,000069

28

33

3

42

49

53

10

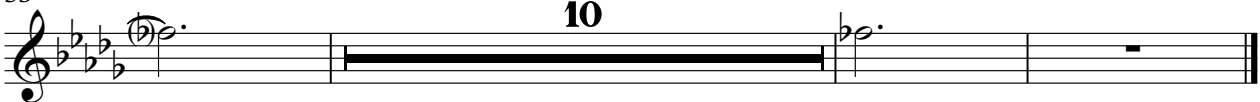

flute

Onbekende New Age Songs Diversen - End Of The Roac

♩ = 70,000069

12

18

12

34

12

50

4 8

clarinet

Onbekende New Age Songs Diversen - End Of The Roac

♩ = 70,000069

12

18

12

34

12

50

4 8

new track

Onbekende New Age Songs Diversen - End Of The Roac

♩ = 70,000069

24 3

b e

30

7 28

b e