

Onbekende New Age SongsDiversen - Forest

0.0"
1.1,00
Forest 1:38

♩ = 151,000000

2

5

Drums

Bell

Bass

Pad

7

Drums

Bell

Bass

Pad

9 3

Drums

Bell

Bass

Pad

11

Drums

Bell

Bass

Pad

13

Drums

Bell

Bass

Pad

15

Drums

Bell

Bass

Pad

17 5

Drums

Bell

Bass

Pad

19

Drums

Bell

Bass

Pad

21

Drums

Guitar

Hi Synth

Bass

Crystal

23

Drums

Guitar

Hi Synth

Bass

25

Drums

Guitar

Hi Synth

Bass

Crystal

27

Drums

Guitar

Hi Synth

Bass

29

Drums

Guitar

Hi Synth

Bass

Crystal

31

Drums

Guitar

Hi Synth

Bass

33

Drums

Guitar

Hi Synth

Bass

Crystal

35

Drums

Guitar

Hi Synth

Bass

37

Drums

Guitar

Hi Synth

Synth

Bass

Crystal

39

Drums

Guitar

Hi Synth

Synth

Bass

Crystal

41

Drums

Guitar

Hi Synth

Synth

Bass

Crystal

43

Drums

Guitar

Hi Synth

Synth

Bass

Crystal

45

Drums

Guitar

Hi Synth

Synth

Bass

Crystal

47

Drums

Guitar

Hi Synth

Synth

Bass

Crystal

48

Drums

Guitar

Hi Synth

Synth

Bass

Crystal

50

Drums

Guitar

Hi Synth

Synth

Bass

Crystal

52

Drums

Guitar

Hi Synth

Bass

Crystal

53

Drums

Bell

Guitar

Bass

Pad

55

Drums

Bell

Guitar

Bass

Pad

57

Drums

Bell

Guitar

Bass

Pad

59

61

Onbekende New Age SongsDiversen - Forest

Drums

♩ = 151,000000

5

9

13

17

21

25

29

33

37

V.S.

41

45

49

52

55

57

60

21 **32**

54

56

58

60

62

Onbekende New Age SongsDiversen - Forest

Guitar

♩ = 151,000000

20

22

24

26

28

30

32

34

36

38

V.S.

40

42

44

46

48

50

52

56

3

♩ = 151,000000
20

23

26

29

32

35

38

41

44

47

2

50

Hi Synth

52

9

♩ = 151,000000

36

39

43

47

51

10

Onbekende New Age SongsDiversen - Forest

Bass

♩ = 151,000000

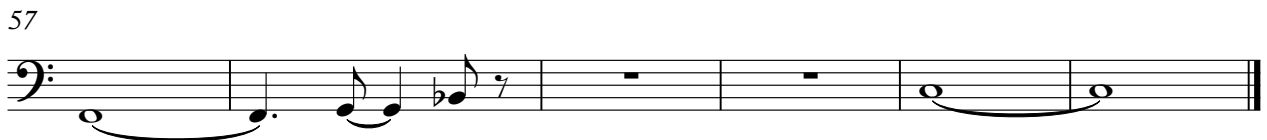
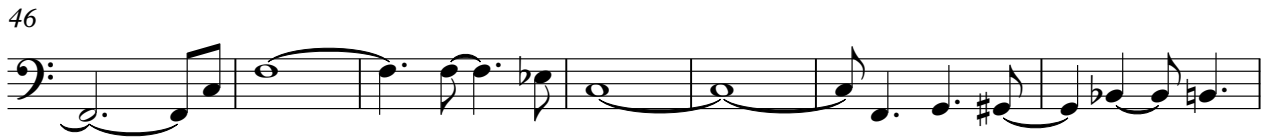

Pad

Onbekende New Age SongsDiversen - Forest

♩ = 151,000000

4

10

16

21

32

56

59

♩ = 151,000000

20

3

26

3

3

3

37

41

45

47

49

52

9
