

Onbekende New Age SongsDiversen - Kalimberup

♩ = 162,000168
Groveland Road Productions 1995

1995 YAMAHA
1995 YAMAHA

Tempo: ♩ = 161,500015

Tempo: ♩ = 161,500015

18

22

32

36

47

Perc. 

Mar. 

Shami. 

A. Bass 

FX 4 

FX 5 

FX 6 

50

Perc. 

Mar. 

Shami. 

A. Bass 

FX 4 

FX 5 

FX 6 

67

71

75

Perc.

Mar.

A. Bass

FX 4

FX 5

FX 5

FX 6

79

♩ = 160,499481

Perc.

Mar.

Koto

A. Bass

FX 4

FX 5

FX 6

♩ = 160,499481

90

Perc. 

Mar. 

Flex. 

Koto 

A. Bass 

FX 4 

FX 5 

FX 6 

94

♩ = 160,500336

Perc. 

Mar. 

Flex. 

Koto 

A. Bass 

FX 4 

FX 5 

FX 6 

♩ = 160,500336

104

Perc. 

Mar. 

Shami. 

A. Bass 

FX 4 

FX 5 

FX 6 

107

Perc. 

Mar. 

Shami. 

A. Bass 

FX 4 

FX 5 

FX 6 

110

Perc. 

Mar. 

Shami. 

A. Bass 

FX 4 

FX 5 

FX 6 

113

♩ = 160,400360

Perc. 

Mar. 

Shami. 

A. Bass 

FX 4 

FX 5 

FX 6 

117

Perc. 

Mar. 

Shami. 

A. Bass 

FX 6 

120

123

Onbekende New Age Songs Diversen - Kalimberup

Percussion

♩ = 162,000168

Groveland Road Productions 1995

6

10

♩ = 161,500015

14

18

22

26

30

34

38

1995 YAMAHA
1995 YAMAHA

V.S.

2

Percussion

42

♩ = 160,499908

46

50

54

58

♩ = 157,000244

♩ = 159,500229

62

65

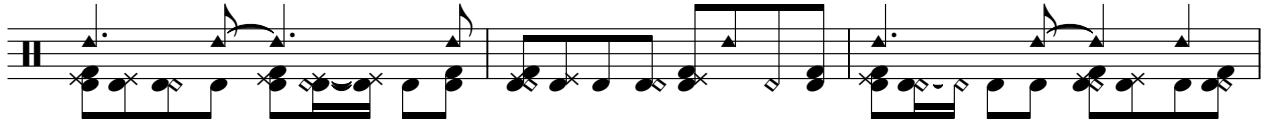

68

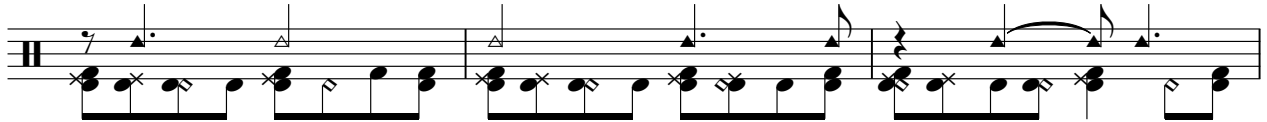

71

74

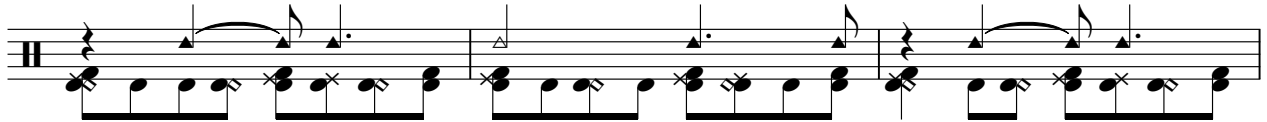

Percussion

77

80

♩ = 160,499481

84

88

♩ = 160,999924

92

96

♩ = 160,500336

100

104

108

112

♩ = 160,400360

V.S.

117

120

122

125

Marimba

Onbekende New Age Songs Diversen - Kalimberup

♩ = 162,000168

6

9

♩ = 161,500015

12

15

18

1995 YAMAHA
1995 YAMAHA

V.S.

21

24

27

29

32

35

38

41

♩ = 160,499908

44

46

48

50

53

55

57

♩ = 157,000244

♩ = 159,500229

59

61

64

67

70

73

76

79

♩ = 160,499481

82

85

88

♩ = 160,999924

91

94

V.S.

97 $\text{♩} = 160,500336$

100

102

104

107

109

111

113

115

$\text{♩} = 160,400360$

117

119

121

123

125

♩ = 162,000168

6

♩ = 161,500015

10

19

24

28

32

37

42

♩ = 160,499908

15

59

♩ = 157,000244

♩ = 159,500229

♩ = 160,499481

21

7

1995 YAMAHA
1995 YAMAHA

2

Flexatone

♩ = 160,999924

88

93

97

♩ = 160,500336

♩ = 160,400360

18

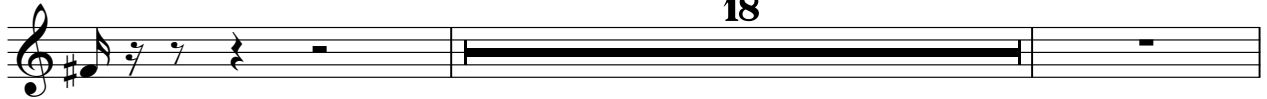

117

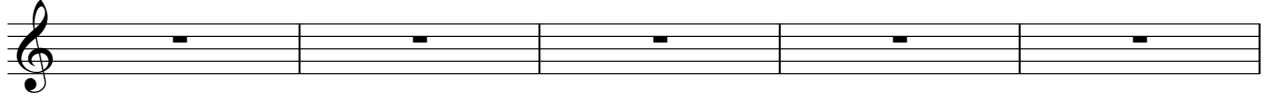

122

2

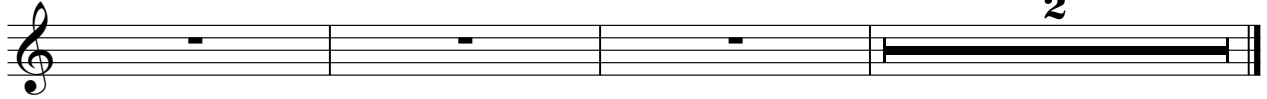

♩ = 162,000168 ♪ = 161,500015

8

14

18

22

26

31

35

39

43 ♩ = 160,499908 ♪ = 157,000244 ♪ = 159,500229 ♪ = 160,499481

16 21

83

1995 YAMAHA
1995 YAMAHA

2

Koto

♩ = 160,999924

87

91

95

♩ = 160,500336

♩ = 160,400360

19

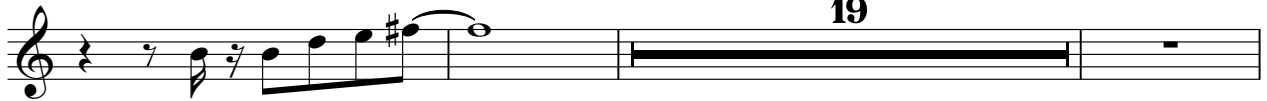

117

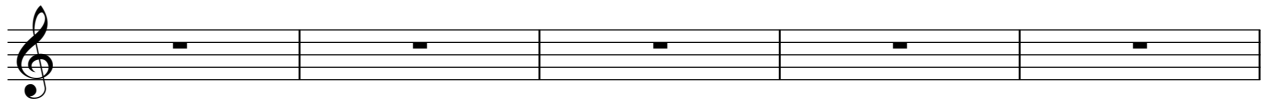

122

2

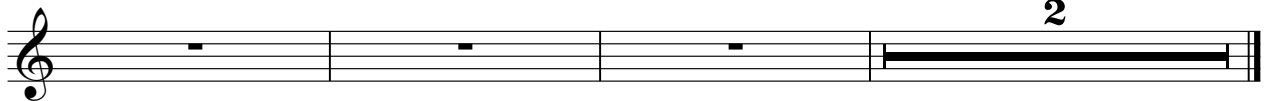

Shamisen

Onbekende New Age Songs Diversen - Kalimberup

♩ = 162,000168 ♩ = 161,500015

8 16

28

31

34

37

40

43 ♩ = 160,499908

47

50

53

1995 YAMAHA
1995 YAMAHA

V.S.

56

59

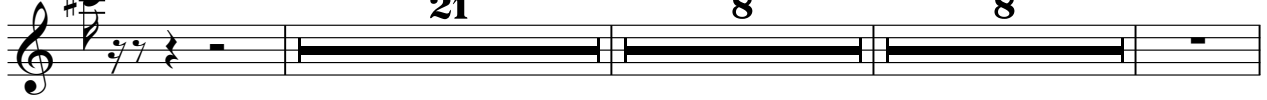

♩ = 157,000244 ♩ = 159,500229 ♩ = 160,499481 ♩ = 160,999924 ♩ = 160,500336

21

8

8

98

101

104

107

110

113

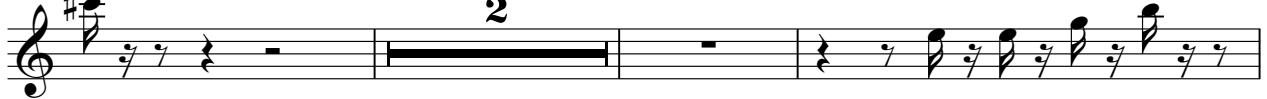

♩ = 160,400360

2

118

120

122

124

Onbekende New Age Songs Diversen - Kalimberup

Acoustic Bass

♩ = 162,000168

10

♩ = 161,500015

14

18

22

27

32

37

42

♩ = 160,499908

48

1995 YAMAHA
1995 YAMAHA

V.S.

53

58

♩ = 157,000244 ♩ = 159,500229

64

70

76

80

♩ = 160,499481

84

88

♩ = 160,999924

92

97

♩ = 160,500336

103

108

112

♩ = 160,400360

117

121

125

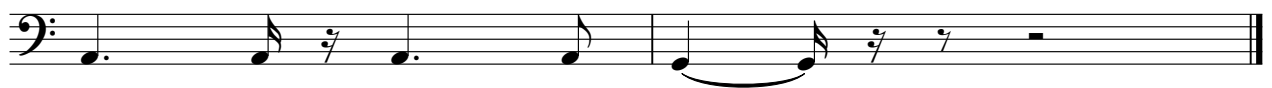

♩ = 162,000168

11 ♩ = 161,500015

15

19

23

27

31

35

39

♩ = 160,499908

1995 YAMAHA
1995 YAMAHA

44

49

54

59 ♩ = 157,000244 = 159,500229

65

71

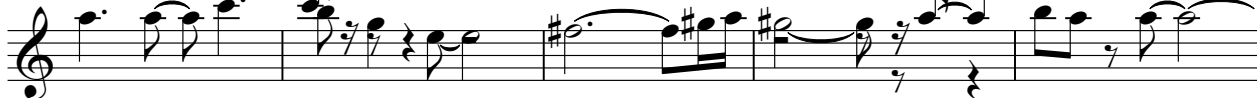

76

80

♩ = 160,499481

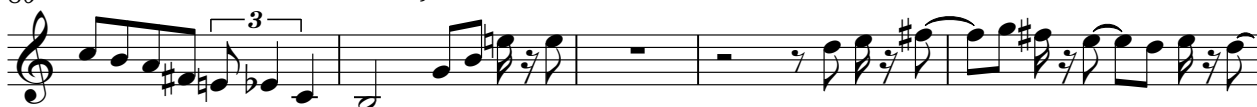

85

89 ♩ = 160,999924

FX 4 (Atmosphere)

3

93

$\text{♩} = 160,500336$

99

104

109

114

$\text{♩} = 160,400360$

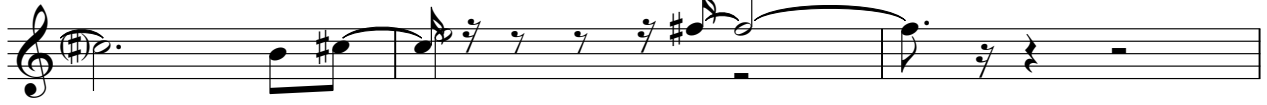

117

122

2

FX 5 (Brightness)

Onbekende New Age Songs Diversen - Kalimberup

♩ = 162,000168

8

♩ = 161,500015

13

17

21

25

30

34

38

40

♩ = 160,499908

1995 YAMAHA
1995 YAMAHA

FX 5 (Brightness)

44

49

54

59 $\text{♩} = 157,000244 = 159,500229$

65

71

76

80 $\text{♩} = 160,499481$

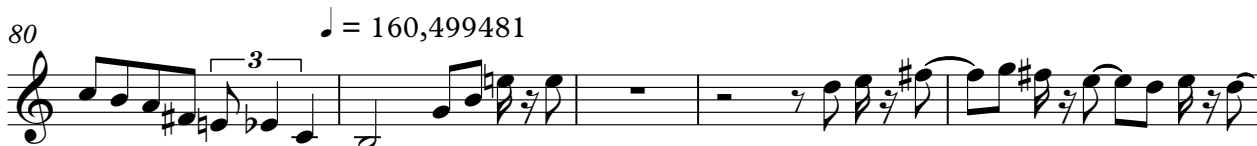

85

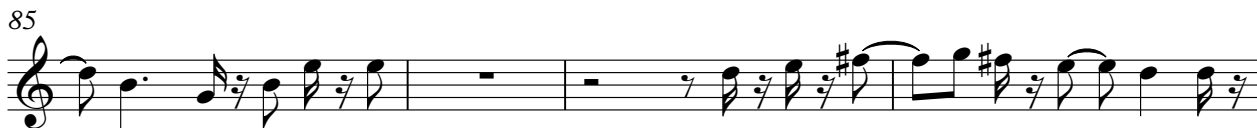

89 $\text{♩} = 160,999924$

FX 5 (Brightness)

93

♩ = 160,500336

99

104

109

114

♩ = 160,400360

117

122

2

FX 5 (Brightness)

Onbekende New Age Songs Diversen - Kalimberup

♪ = 162,000168 ♪ = 161,500015 ♪ = 160,499908

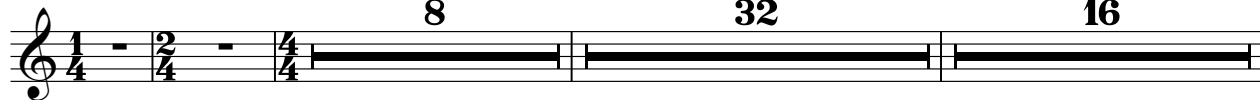

59 ♪ = 157,000244 ♪ = 159,500229

65

71

76 ♪ = 160,499481

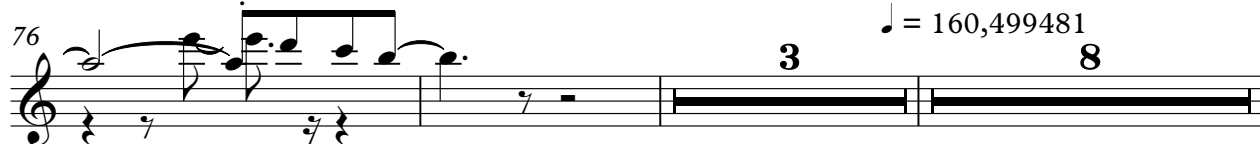

89 ♪ = 160,999924 ♪ = 160,500336 ♪ = 160,400360

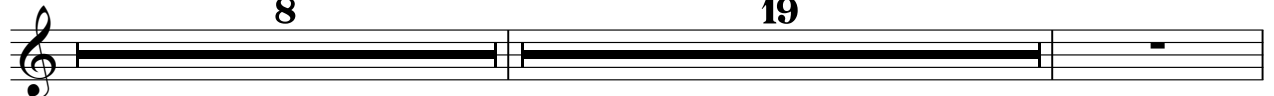

117

122

1995 YAMAHA
1995 YAMAHA

FX 6 (Goblins)

Onbekende New Age Songs Diversen - Kalimberup

♩ = 162,000168 ♩ = 161,500015

8

14

18

26

30

34

40 ♩ = 160,499908

45

49

54 ♩ = 157,000244

V.S.

1995 YAMAHA
1995 YAMAHA

FX 6 (Goblins)

60 $\text{♩} = 159,500229$

67

75

81 $\text{♩} = 160,499481$

85

88

$\text{♩} = 160,999924$

94

$\text{♩} = 160,500336$

99

102

105

110

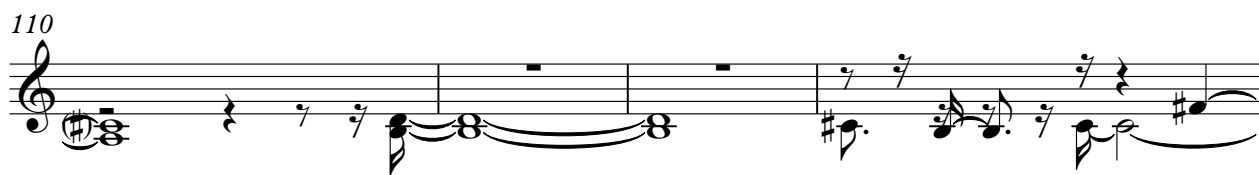

114

♩ = 160,400360

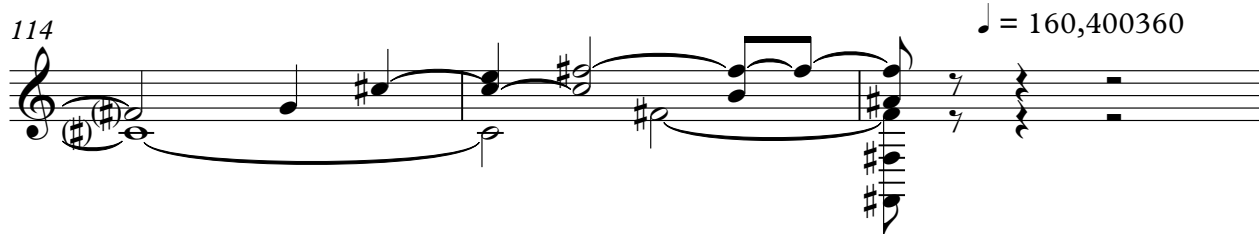

117

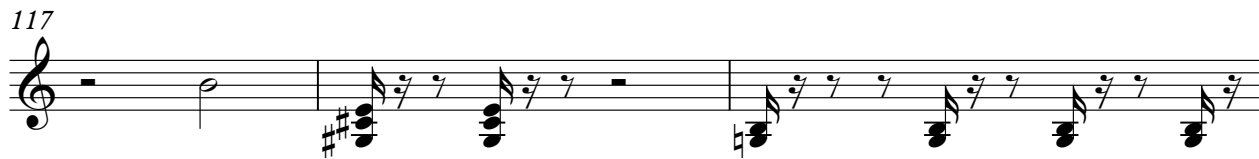

120

122

124

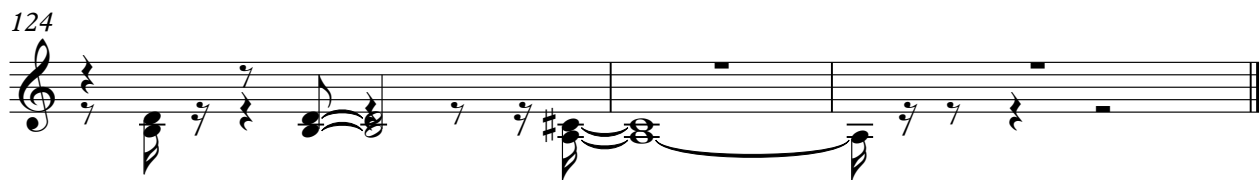
