

Onbekende New Age Songs Diversen - Low Flying

♩ = 92,000549

OCARINA

DRUMS

SAW WAVE

DISTORTION

FINGERDBAS

SYN BASS 2

SYN VOX

REVERSCYMB

SYN STR 2

CRYSTAL

SPACEVOICE

♩ = 92,000549

STAR THEME

A.PIANO 1

5

SYN STR 2

SPACEVOICE

STAR THEME

A.PIANO 1

7

SYN STR 2

SPACEVOICE

STAR THEME

A.PIANO 1

10

DRUMS

FINGERDBAS

SYN BASS 2

REVERSCYMB

SYN STR 2

SPACEVOICE

STAR THEME

A.PIANO 1

12

DRUMS

FINGERDBAS

SYN BASS 2

STAR THEME

A.PIANO 1

13

DRUMS

FINGERDBAS

SYN BASS 2

STAR THEME

A.PIANO 1

14

DRUMS

FINGERDBAS

SYN BASS 2

STAR THEME

A.PIANO 1

15

DRUMS

FINGERDBAS

SYN BASS 2

STAR THEME

A.PIANO 1

16

DRUMS

FINGERDBAS

SYN BASS 2

STAR THEME

A.PIANO 1

17

DRUMS

FINGERDBAS

SYN BASS 2

STAR THEME

A.PIANO 1

18

DRUMS

DISTORTION

FINGERDBAS

SYN BASS 2

CRYSTAL

STAR THEME

A.PIANO 1

20

DRUMS

DISTORTION

FINGERDBAS

SYN BASS 2

CRYSTAL

22

DRUMS

DISTORTION

FINGERDBAS

SYN BASS 2

CRYSTAL

24

DRUMS

DISTORTION

FINGERDBAS

SYN BASS 2

CRYSTAL

25

DRUMS

DISTORTION

FINGERDBAS

SYN BASS 2

CRYSTAL

26

DRUMS

DISTORTION

FINGERDBAS

SYN BASS 2

CRYSTAL

27

DRUMS

FINGERDBAS

SYN BASS 2

SYN STR 2

SPACEVOICE

STAR THEME

A.PIANO 1

28

DRUMS

FINGERDBAS

SYN BASS 2

SYN STR 2

STAR THEME

A.PIANO 1

29

DRUMS

FINGERDBAS

SYN BASS 2

SYN STR 2

STAR THEME

A.PIANO 1

30

DRUMS

FINGERDBAS

SYN BASS 2

SYN STR 2

STAR THEME

A.PIANO 1

31

DRUMS

FINGERDBAS

SYN BASS 2

SYN STR 2

STAR THEME

A.PIANO 1

32

DRUMS

FINGERDBAS

SYN BASS 2

SYN STR 2

STAR THEME

A.PIANO 1

33

DRUMS

FINGERDBAS

SYN BASS 2

SYN STR 2

STAR THEME

A.PIANO 1

34

DRUMS

SAW WAVE

FINGERDBAS

SYN BASS 2

SYN STR 2

STAR THEME

A.PIANO 1

36

DRUMS

SAW WAVE

FINGERDBAS

SYN STR 2

38

DRUMS

SAW WAVE

FINGERDBAS

A.PIANO 1

39

DRUMS

SAW WAVE

FINGERDBAS

A.PIANO 1

40

OCARINA

DRUMS

SAW WAVE

FINGERDBAS

A.PIANO 1

41

OCARINA

DRUMS

SAW WAVE

DISTORTION

FINGERDBAS

A.PIANO 1

42

DRUMS

SAW WAVE

DISTORTION

FINGERDBAS

SYN VOX

A.PIANO 1

43

DRUMS

FINGERDBAS

SYN BASS 2

SYN STR 2

STAR THEME

A.PIANO 1

44

DRUMS

FINGERDBAS

SYN BASS 2

SYN STR 2

STAR THEME

A.PIANO 1

45

DRUMS

FINGERDBAS

SYN BASS 2

SYN STR 2

STAR THEME

A.PIANO 1

46

DRUMS

FINGERDBAS

SYN BASS 2

SYN STR 2

STAR THEME

A.PIANO 1

47

DRUMS

FINGERDBAS

SYN BASS 2

SYN STR 2

STAR THEME

A.PIANO 1

48

DRUMS

FINGERDBAS

SYN BASS 2

SYN STR 2

STAR THEME

A.PIANO 1

49

DRUMS

FINGERDBAS

SYN BASS 2

SYN STR 2

STAR THEME

A.PIANO 1

50

DRUMS

FINGERDBAS

SYN BASS 2

SYN STR 2

STAR THEME

A.PIANO 1

51

DRUMS

DISTORTION

FINGERDBAS

SYN BASS 2

CRYSTAL

52

DRUMS

DISTORTION

FINGERDBAS

SYN BASS 2

CRYSTAL

OCARINA

Onbekende New Age SongsDiversen - Low Flying

♩ = 92,000549

38

40

41

13

DRUMS

Onbekende New Age Songs Diversen - Low Flying

♩ = 92,000549

9

12

14

16

18

20

22

24

26

28

V.S.

DRUMS

30

32

34

38

42

45

47

49

51

52

SAW WAVE

Onbekende New Age Songs Diversen - Low Flying

♩ = 92,000549

33

36

38

40

42

12

DISTORTION

Onbekende New Age Songs Diversen - Low Flying

♩ = 92,000549

17

21

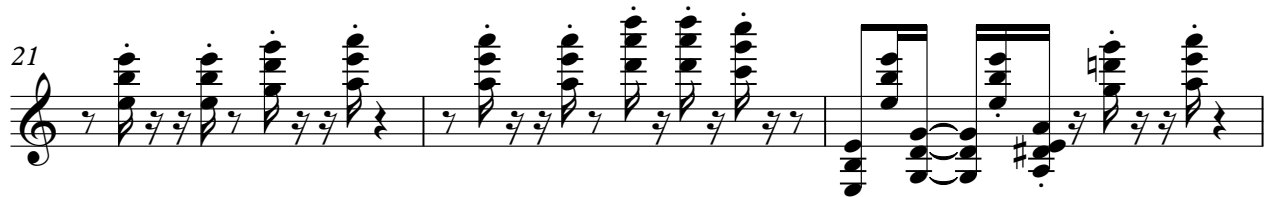

24

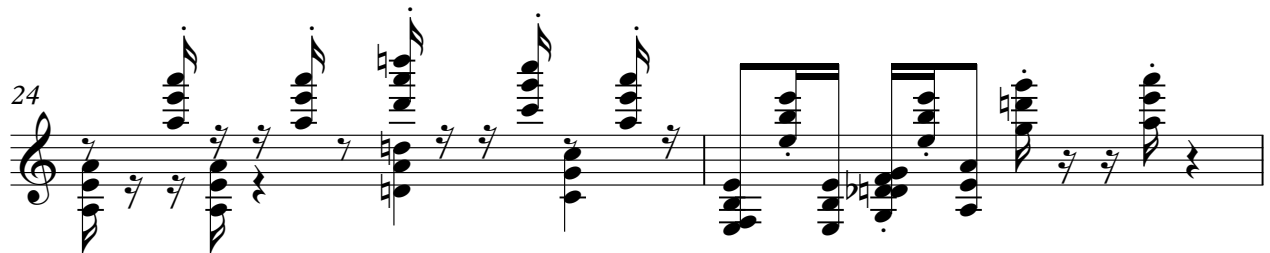

26

14

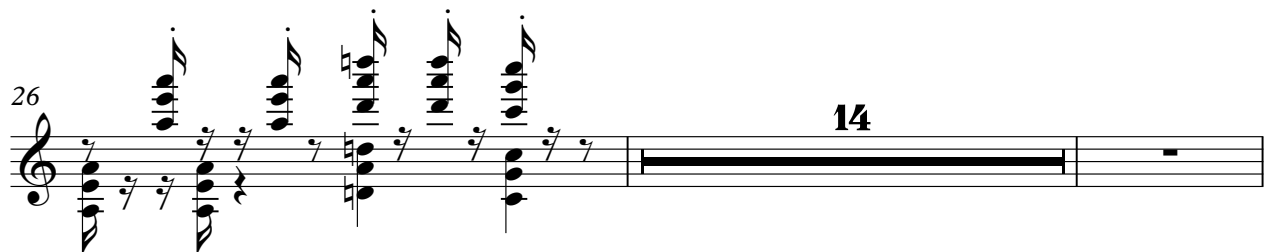

42

8

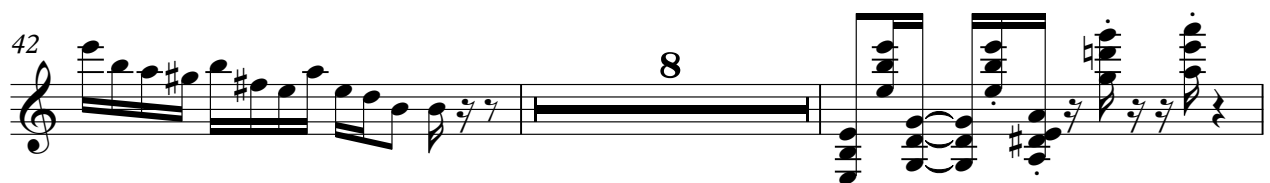

52

♩ = 92,000549

9

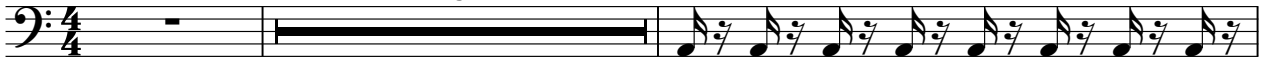

12

14

16

18

22

26

28

30

32

34

38

41

44

46

48

50

52

30

32

34

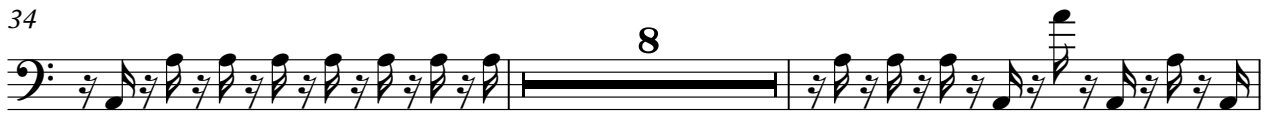

44

46

48

50

52

♩ = 92,000549

40 12

REVERSCYMB

Onbekende New Age SongsDiversen - Low Flying

♩ = 92,000549

8 43

♩ = 92,000549

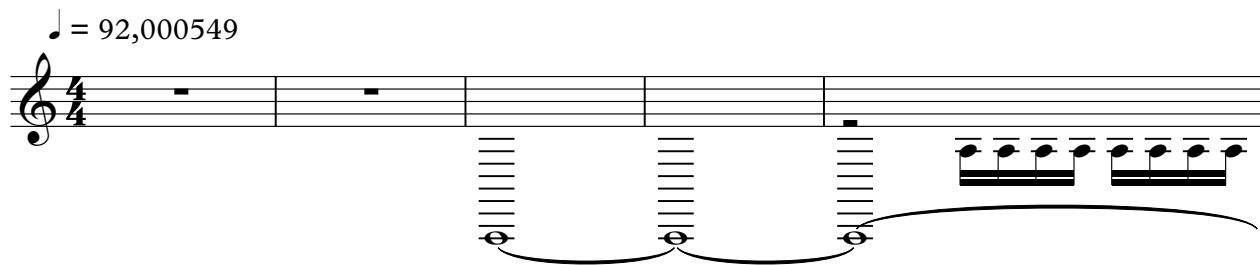

6

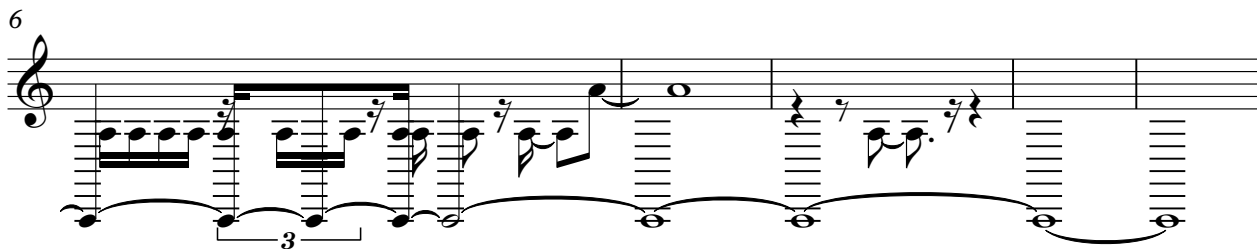

11

16

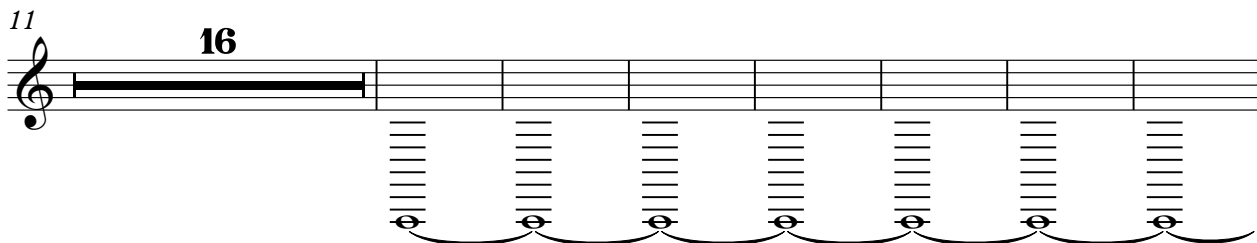

34

5

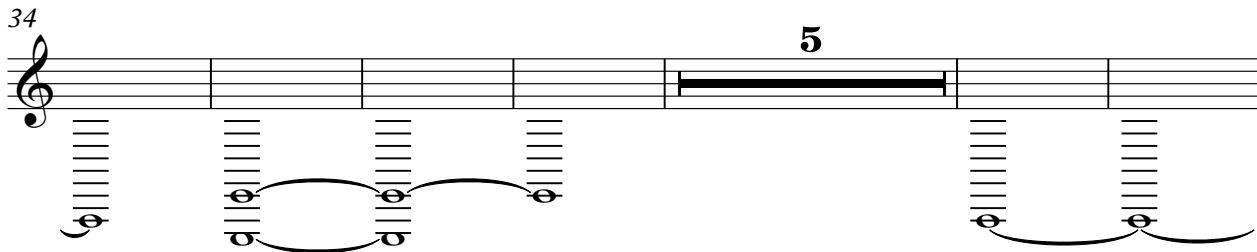

45

4

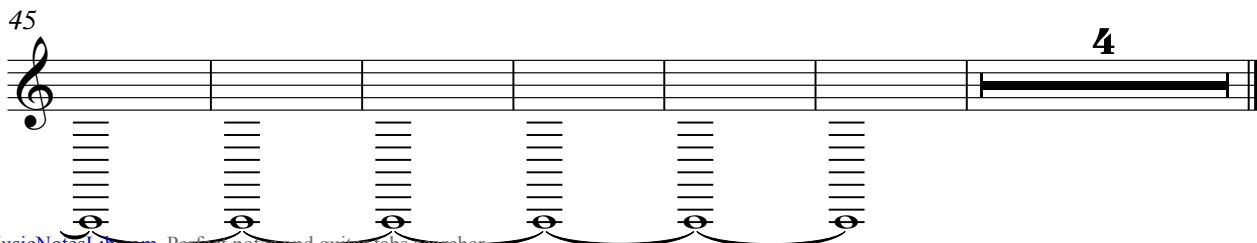

CRYSTAL

Onbekende New Age Songs Diversen - Low Flying

♩ = 92,000549

17

20

22

24

26

24

51

2

SPACEVOICE

Onbekende New Age SongsDiversen - Low Flying

♩ = 92,000549

3

9

16 28

STAR THEME

Onbekende New Age Songs Diversen - Low Flying

♩ = 92,000549

7

12

17

30

35

47

A.PIANO 1

Onbekende New Age Songs Diversen - Low Flying

♩ = 92,000549

7

13

19

31

39

42

47