

Michael Jackson - Blood On The Dance Floor

2.1"
1.4,89

♩ = 109,010040

drum1

52

2

drum1

52

3

drum1

52

4

drum1

52

2

drum1

5

19

52

drum1

6

19

52

drum1

7

19

52

drum1

8

19

52

3

9

drum1

34

19

10

drum1

34

19

11

drum1

34

19

12

drum1

34

19

13

drum1

34

19

14

drum1

34

19

15

drum1

34

19

drum1

16

34

19

drum1

17

82

34

19

drum1

18

82

34

6

19

drum1

82

34

20

drum1

82

34

21

drum1

82

34

22

drum1

82

34

23

drum1

82

34

24

drum1

82

34

19

25

drum1

82

34

19

26

drum1

82

34

19

27

drum1

82

34

19

drum1

28

34

19

drum1

29

82

34

19

drum1

30

82

34

19

31

drum1

82

34

19

32

drum1

34

19

33

drum1

82

34

19

52

34

drum1

82

34

19

52

35

drum1

82

34

19

52

drum1

36

82

34

19

52

81

drum1

37

82

34

19

52

81

38

drum1

82

34

19

52

81

39

drum1

82

34

19

52

81

40

drum1

82

34

19

52

81

41

drum1

82

34

19

81

42

drum1

82

34

19

81

43

drum1

82

34

19

81

44

drum1

82

34

81

45

drum1

82

34

19

81

46

drum1

82

34

19

81

47

drum1

82

34

19

81

48

drum1

82

34

81

49

drum1

82

34

50

drum1

82

34

51

drum1

82

34

52

drum1

82

34

53

drum1

82

34

54

drum1

82

34

55

drum1

82

34

56

drum1

82

34

19

57

drum1

82

34

19

58

drum1

82

34

19

59

drum1

82

34

19

60

drum1

34

19

61

drum1

82

34

19

62

drum1

82

34

19

63

drum1

82

34

19

64

drum1

34

19

65

drum1

82

34

19

52

66

drum1

82

34

19

52

67

drum1

82

34

19

52

68

drum1

82

34

19

52

81

69

drum1

82

34

19

52

81

70

drum1

82

34

19

52

81

71

drum1

82

34

19

52

81

72

drum1

82

34

19

52

81

73

drum1

82

34

19

81

74

drum1

82

34

19

81

75

drum1

82

34

19

81

76

drum1

82

34

81

77

drum1

82

34

19

81

78

drum1

82

34

19

81

79

drum1

82

34

19

81

80

drum1

82

34

81

81

drum1

82

34

19

81

82

drum1

82

34

19

81

83

drum1

82

34

19

81

84

drum1

82

34

81

85

drum1

82

34

19

81

86

drum1

82

34

19

81

87

drum1

82

34

19

81

88

drum1

82

34

81

89

drum1

82

34

52

81

90

drum1

82

34

52

81

91

drum1

82

34

52

81

92

drum1

82

34

52

81

93

drum1

82

34

52

81

94

drum1

82

34

52

81

95

drum1

82

34

52

81

96

drum1

82

34

19

52

81

97

drum1

82

34

98

drum1

34

99

drum1

34

100

drum1

34

101

drum1

34

102

drum1

34

103

drum1

34

104

drum1

34

105

drum1

34

19

106

drum1

34

19

107

drum1

34

19

108

drum1

34

19

109

drum1

34

19

110

drum1

34

19

111

drum1

34

19

112

drum1

34

19

113

drum1

34

19

114

drum1

82

This section contains the drum part for measures 114, 115, and 116. Measure 114 features a complex rhythmic pattern with multiple triplet markings (indicated by '3' above groups of notes) and a circled 'X' symbol. Measures 115 and 116 show a continuation of the pattern with further triplet markings. The notation is written on a five-line staff with a double bar line at the end of each measure.

34

This section contains the bass line for measures 34, 35, and 36. Measure 34 includes triplet markings. The notation is written on a five-line staff with a double bar line at the end of each measure.

19

This section contains the tremolo notation for measures 19, 20, and 21. Measure 19 features a tremolo effect indicated by a '7' above the notes. The notation is written on a five-line staff with a double bar line at the end of each measure.

52

This section contains an empty five-line staff for measure 52, indicating that the instrument is silent for this measure.

81

This section contains an empty five-line staff for measure 81, indicating that the instrument is silent for this measure.

Michael Jackson - Blood On The Dance Floor

drum1

♩ = 109,010040

2

3

4

5

6

7

8

9

10

V.S.

drum1

drum1

drum1

61

62

63

64

65

66

67

68

69

70

drum1

12

drum1

112

113

114

♩ = 109,010040

16

19

23

26

29

33

35

38

40

44

V.S.

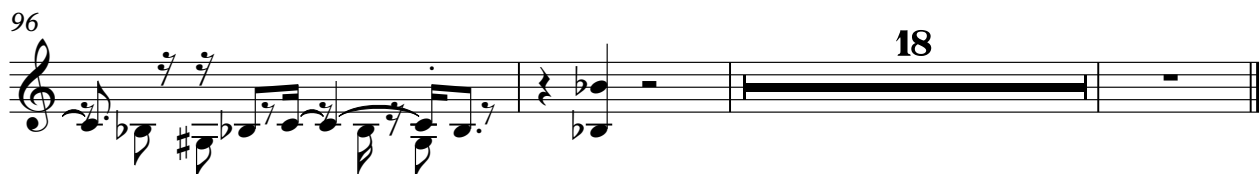

Michael Jackson - Blood On The Dance Floor

34

♩ = 109,010040

8

10

12

14

16

18

20

22

24

26

V.S.

78

80

82

84

86

88

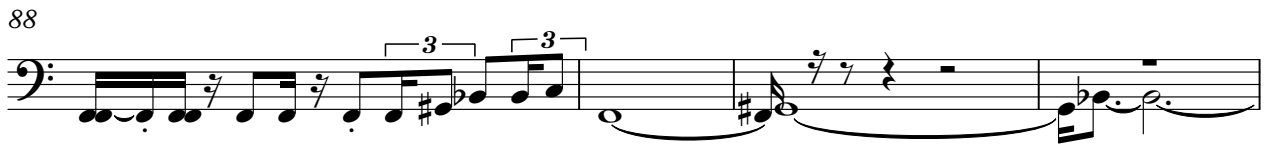

92

97

99

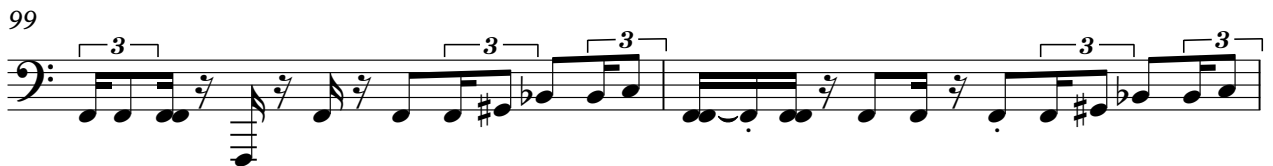

101

103

105

107

109

111

113

114

Michael Jackson - Blood On The Dance Floor

19

♩ = 109, 010040

4

10

14

18

6

30

34

41

46

8

57

63

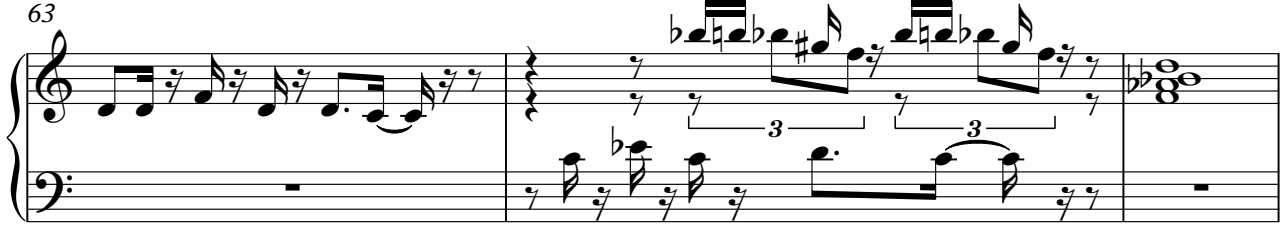

66

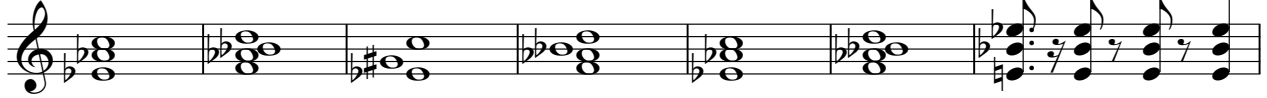

73

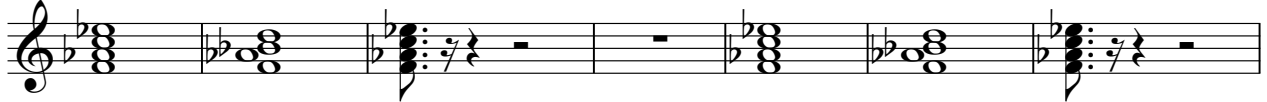

80

87

105

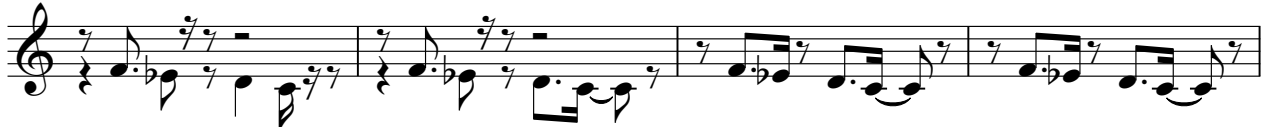

109

112

♩ = 109,010040

8 **24**

36

40 **24**

67

72 **16**

93

96 **19**

Michael Jackson - Blood On The Dance Floor

81

♩ = 109,010040

35

40

43

46

19

72

75

78

81

84

V.S.

2

81

87

93

97

18
