

Onbekende New Age Songs Diversen - Mood Song

♩ = 60,000000 ♩ = 120,000000

Blown Bottle

Harmonica

Kora

Acoustic Bass

FX 5 (Brightness)

Composed and Arranged by Robb@wbnet.com

4

B. Bottle

Harm.

Kora

A. Bass

FX 5

YAMAHA 1995
YAMAHA 1995

2

6

B. Bottle

Harm.

Kora

A. Bass

FX 5

8

B. Bottle

Harm.

Kora

A. Bass

FX 5

10

B. Bottle

Harm.

Kora

A. Bass

FX 5

12

B. Bottle

Harm.

Kora

A. Bass

FX 5

4

14

B. Bottle

Harm.

Kora

A. Bass

FX 5

16

B. Bottle

Harm.

Kora

A. Bass

FX 5

18 5

B. Bottle

Harm.

Kora

A. Bass

FX 5

20

B. Bottle

Harm.

Kora

A. Bass

FX 5

22

B. Bottle

Harm.

Kora

A. Bass

FX 5

24

B. Bottle

Harm.

Kora

A. Bass

FX 5

26

Kora

A. Bass

FX 5

Blown Bottle

Onbekende New Age Songs Diversen - Mood Song

♩ = 60,000000 ♩ = 120,000000

6

11

15

19

23

4

YAMAHA 1995
YAMAHA 1995

Harmonica

Onbekende New Age SongsDiversen - Mood Song

♩ = 60,000000 ♪ = 120,000000

Groveland Road Productions (robr@itsnet.com)

Composed and Authored by Rob Rowberry

YAMAHA 1995
YAMAHA 1995

Onbekende New Age SongsDiversen - Mood Song

Kora

♩ = 60,000000 ♩ = 120,000000

4

7

9

12

15

18

20

22

24

YAMAHA 1995
YAMAHA 1995

V.S.

2

Kora

26

2

Acoustic Bass

Onbekende New Age SongsDiversen - Mood Song

♩ = 60,000000 ♪ = 120,000000

9

16

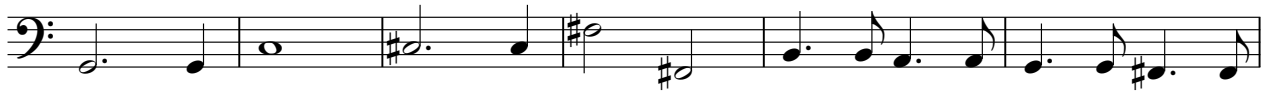

22

25

YAMAHA 1995
YAMAHA 1995

FX 5 (Brightness)

Onbekende New Age SongsDiversen - Mood Song

♩ = 60,000000 ♩ = 120,000000

7

14

20

24

YAMAHA 1995
YAMAHA 1995