

Onbekende New Age SongsDiversen - New Age Demo 3

♩ = 181,000397 ♩ = 181,000397

Tape Sampler Keyboard [Strings] {

FX 1 (Rain) {

6 ♩ = 181,000397

Tape Smp. Str {

FX 1 {

FX 5 {

8

A.

Tape Smp. Str {

Syn. Str. {

FX 1 {

FX 5 {

10

A.

Tape Smp. Str

Syn. Str.

FX 1

FX 5

Vc.

12

Vib.

A.

Tape Smp. Brs

Tape Smp. Str

Syn. Str.

FX 1

FX 5

13

Vib.

A.

Tape Smp. Brs

Tape Smp. Str

Syn. Str.

FX 1

FX 5

14

Vib.

A.

Tape Smp. Brs

Tape Smp. Str

Syn. Str.

FX 1

FX 5

16

A.

Tape Smp. Brs

Tape Smp. Str

Syn. Str.

FX 1

FX 5

18

A.

Tape Smp. Brs

Tape Smp. Str

Syn. Str.

FX 1

FX 5

20

Vib.

A.

Tape Smp. Brs

Tape Smp. Str

Syn. Str.

FX 1

FX 5

21

Vib.

A.

Tape Smp. Brs

Tape Smp. Str

Syn. Str.

FX 1

FX 5

22

Vib. A. Tape Smp. Brs. Tape Smp. Str. Syn. Str. FX 1 FX 5

23

Vib. A. Tape Smp. Brs. Tape Smp. Str. Syn. Str. FX 1 FX 5

24

Vib. A. Tape Smp. Brs. Tape Smp. Str. Syn. Str. FX 1 FX 5

25

Vib. A. Tape Smp. Brs. Tape Smp. Str. Syn. Str. FX 1 FX 5

26

Vib.

A.

Tape Smp. Brs

Tape Smp. Str

Syn. Str.

FX 1

FX 5

27

Vib.

A.

Tape Smp. Brs

Tape Smp. Str

Syn. Str.

FX 1

FX 5

28

Vib.

A.

Tape Smp. Brs

Tape Smp. Str

Syn. Str.

FX 1

FX 5

29

Vib.

A.

Tape Smp. Brs

Tape Smp. Str

Syn. Str.

FX 1

FX 5

30

A.

Tape Smp. Str.

Syn. Str.

FX 1

FX 5

32

A.

Syn. Str.

FX 1

FX 5

34

Syn. Str.

FX 1

36

Syn. Str.

38

Syn. Str.

FX 1

FX 5

40

A.

FX 1

FX 5

42

A.

FX 1

FX 5

44

A.

Syn. Str.

FX 1

FX 5

46

A.

Syn. Str.

FX 1

FX 5

48

A.

Syn. Str.

FX 1

FX 5

50

A.

Syn. Str.

FX 1

FX 5

52

A.

Tape Smp. Brs

FX 1

FX 5

54

A.

Tape Smp. Brs

FX 1

FX 5

56

Vib. A. Tape Smp. Brs. Tape Smp. Str. Syn. Str. FX 1 FX 5

57

Vib. A. Tape Smp. Brs. Tape Smp. Str. Syn. Str. FX 1 FX 5

58

Vib.

A.

Tape Smp. Brs.

Tape Smp. Str.

Syn. Str.

FX 5

59

Vib.

A.

Tape Smp. Brs.

Tape Smp. Str.

Syn. Str.

FX 5

60

Vib. A. Tape Smp. Brs. Tape Smp. Str. Syn. Str. FX 5

61

Vib. A. Tape Smp. Brs. Tape Smp. Str. Syn. Str. FX 5

62

Vib.

A.

Tape Smp. Brs

Tape Smp. Str

Syn. Str.

FX 5

63

Vib.

A.

Tape Smp. Brs

Tape Smp. Str

Syn. Str.

FX 5

64

Vib.

A.

Tape Smp. Brs

FX 5

66

Vib.

A.

Tape Smp. Brs

FX 5

68

Vib.

A.

FX 5

70

71

72

73

Vib. A. FX 5

74

Vib. A. FX 5

75

Vib. A. FX 5

76

Vib. A. FX 5

77

Vib. A. FX 5

78

Vib. A. FX 5

79

Vib.

A.

FX 5

82

Vib.

Vc.

83

Vib.

Vc.

84

Vib.

Vc.

85

Vib.

Vc.

86

Vib.

Vc.

88

Vib.

90

Vib.

95

Vib.

103

FX 1

108

Vib.

Vibraphone

Onbekende New Age Songs Diversen - New Age Demo

♩ = 181,000397 ♩ = 181,000397 ♩ = 181,000397

2 4 5

15 5

22

25

28 26

56

59

62

65

68

V.S.

Vibraphone

71

74

77

80

83

84

85

86

88

90

Onbekende New Age SongsDiversen - New Age Demo

Alto

$\text{♩} = 181,000397$ $\text{♩} = 181,000397$ $\text{♩} = 181,000397$

2 4 2

11

14

17

20

23

26

29

31 2 6

40

43

48

53

56

59

62

65

68

72

77

34

Tape Sampler Keyboard [Brass] Onbekende New Age Songs Diversen - New Age Demo

♩ = 181,000397 ♩ = 181,000397 ♩ = 181,000397

2 4 5

15

19

23

27 22

52

56

60

64

66 47

Onbekende New Age Songs Diversen - New Age Demo
Tape Sampler Keyboard [Strings]

♩ = 181,000397 ♩ = 181,000397 ♩ = 181,000397

2

8

13

17

22

28

32

24

60

50

Synth Strings

Onbekende New Age Songs Diversen - New Age Demo

♩ = 181,000397 ♩ = 181,000397 ♩ = 181,000397

2 4

12

14

16

18

20

22

24

26

28

V.S.

Synth Strings

56

58

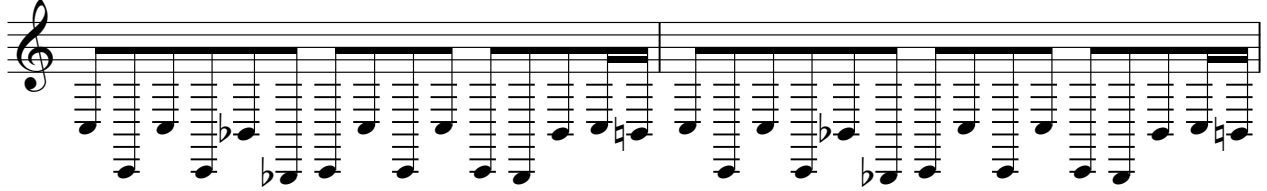

60

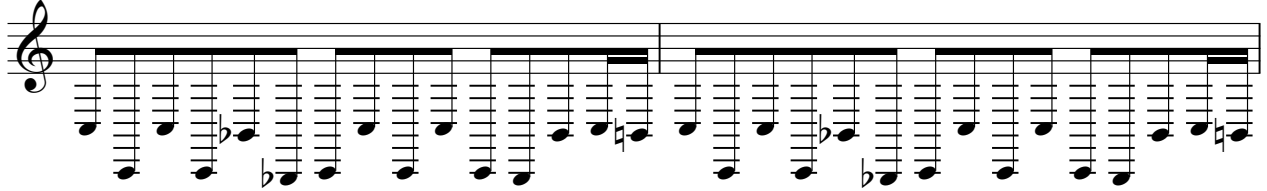

62

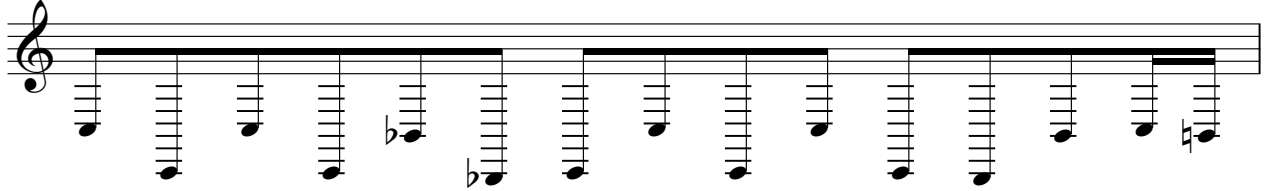

63

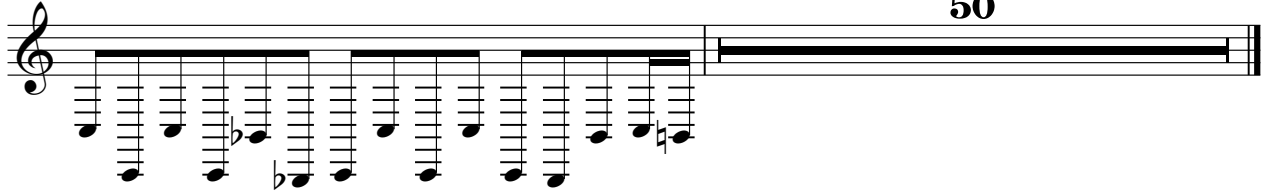

50

FX 1 (Rain)

2

FX 1 (Rain)

105

8

♩ = 181,000397 ♩ = 181,000397 ♩ = 181,000397

2 4

8

10

12

14

16

18

20

22

24

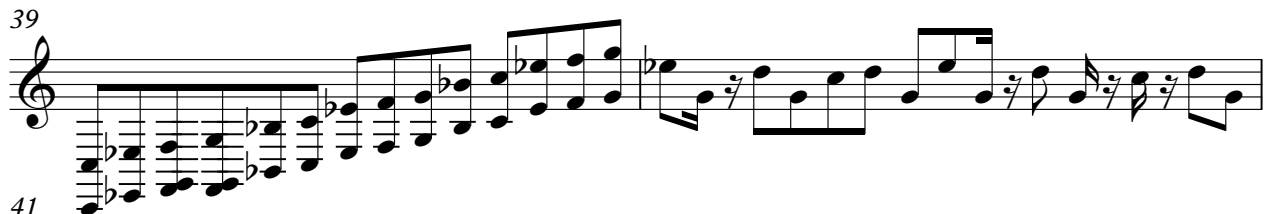

53

55

57

59

61

63

65

67

69

71

V.S.

FX 5 (Brightness)

Violoncello

Onbekende New Age SongsDiversen - New Age Demo

$\text{♩} = 181,000397$ $\text{♩} = 181,000397$ $\text{♩} = 181,000397$

2 **4** **3**

11 **71**

84

86 **26**