

Onbekende New Age Songs Diversen - New Age Samba

♩ = 170,000092

Blown Bottle

Percussion

Harp

Kora

Acoustic Bass

FM Synth

Lead 3 (Calliope)

FX 5 (Brightness)

FX 5 (Brightness)

♩ = 170,000092

5

Perc.

Kora

A. Bass

FX 5

FX 5

YAMAHA 1995
YAMAHA 1995

9

12

15

17

B. Bottle

Perc.

Kora

A. Bass

FX 5

19

B. Bottle

Perc.

Kora

A. Bass

FX 5

21

B. Bottle

Perc.

Kora

A. Bass

FX 5

FX 5

23

B. Bottle

Perc.

Kora

A. Bass

Lead 3

FX 5

FX 5

25

Perc.

Kora

A. Bass

Lead 3

FX 5

27

29

31

Perc.

Hp.

Kora

A. Bass

FM

FX 5

33

Perc.

Kora

A. Bass

FM

FX 5

35

B. Bottle

Perc.

Kora

A. Bass

FM

FX 5

37

B. Bottle

Perc.

Kora

A. Bass

39

B. Bottle

Perc.

Kora

A. Bass

41

B. Bottle

Perc.

Kora

A. Bass

43

B. Bottle

Perc.

Kora

A. Bass

45

B. Bottle

Perc.

Kora

A. Bass

Lead 3

FX 5

47

49

51

Perc. Hp. Kora A. Bass FM FX 5

53

Perc. Hp. Kora A. Bass FM FX 5

55

57

Blown Bottle

Onbekende New Age SongsDiversen - New Age Samba

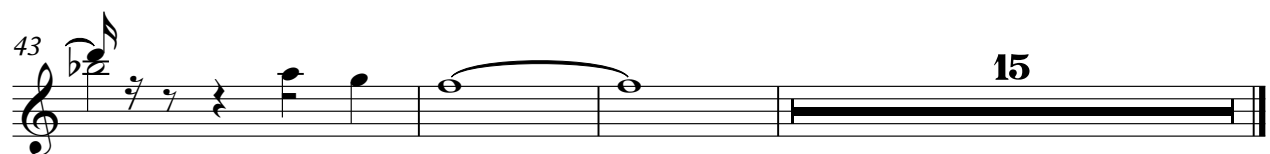
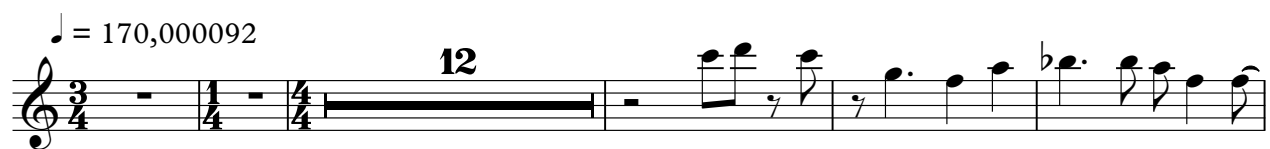

YAMAHA 1995
YAMAHA 1995

Onbekende New Age SongsDiversen - New Age Samba

Percussion

♩ = 170,000092

Composed and Authored by Rob Rowberry
Groveland Road Productions(rob@itsnet.com)

YAMAHA 1995
YAMAHA 1995

V.S.

Percussion

22

23

24

25

26

27

28

29

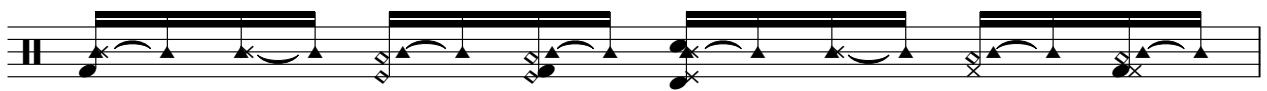

30

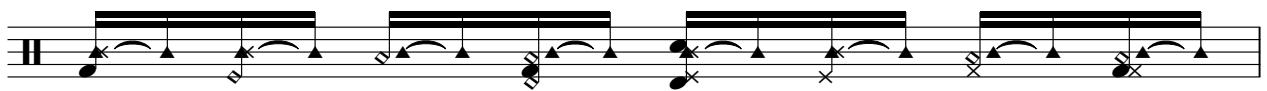

31

Percussion

32

33

34

35

37

38

39

40

41

42

V.S.

Percussion

43

44

45

46

47

48

49

50

51

52

53

54

55

56

57

Harp

Onbekende New Age Songs Diversen - New Age Samba

♩ = 170,000092

25

30

18

51

7

YAMAHA 1995
YAMAHA 1995

Onbekende New Age Songs Diversen - New Age Samba

Kora

♩ = 170,000092

5

9

12

15

18

21

23

25

27

YAMAHA 1995
YAMAHA 1995

V.S.

30

33

36

39

42

44

46

48

51

54

Kora

56

2

Acoustic Bass

Onbekende New Age Songs Diversen - New Age Samba

♩ = 170,000092

10

18

25

33

40

47

54

YAMAHA 1995
YAMAHA 1995

♩ = 170,000092

26

33

14

14

A grand staff (treble and bass clefs) with a key signature of one flat. The treble staff contains a whole note chord (F4, A4) and a half note chord (Bb4, D5) with a 14-measure rest. The bass staff contains a half note chord (F4, A4) and a 14-measure rest. The piece ends with a few notes in the treble staff.

52

56

2

YAMAHA 1995
YAMAHA 1995

Lead 3 (Calliope)

Onbekende New Age SongsDiversen - New Age Samba

♩ = 170,000092

21

27

17

48

4

56

YAMAHA 1995
YAMAHA 1995

♩ = 170,000092

9 6

21

27

33 8

47

52

57

YAMAHA 1995
YAMAHA 1995

$\text{♩} = 170,000092$

11

18

24

56