

Michael Jackson - Does Your Mama Know About Me

♩ = 236,999837 ♩ = 67,999992

Melody Extra

Melody 1

Drums

Guitar

Melody 2

Bass

Bass

♩ = 236,999837 ♩ = 67,999992

Piano

4

Melody Extra

Melody 1

Drums

Guitar

Melody 2

Bass

Bass

Piano

6

Melody 1

Drums

Guitar

Melody 2

Bass

Bass

Piano

8

Melody 1

Drums

Guitar

Melody 2

Bass

Bass

Piano

10

Melody 1

Drums

Guitar

Melody 2

Bass

Bass

Piano

12

Melody 1
Drums
Guitar
Melody 2
Bass
Bass
Piano

13

Melody 1
Drums
Guitar
Melody 2
Bass
Bass
Piano

15

Melody Extra
Melody 1
Drums
Guitar
Melody 2
Bass
Bass
Piano

17

Melody 1
Drums
Guitar
Melody 2
Bass
Bass
Piano

19

Melody 1
Drums
Guitar
Melody 2
Bass
Bass
Piano

21

Melody 1
Drums
Guitar
Melody 2
Bass
Bass
Piano

22

Melody 1
Drums
Guitar
Melody 2
Bass
Bass
Piano

23

Melody 1
Drums
Guitar
Melody 2
Bass
Bass
Piano

25

Melody Extra

Melody 1

Drums

Guitar

Melody 2

Bass

Bass

Piano

27

Melody 1

Drums

Guitar

Melody 2

Bass

Bass

Piano

31

Melody 1
Drums
Guitar
Melody 2
Bass
Bass
Piano

12/8

35

Melody 1
Drums
Guitar
Melody 2
Bass
Bass
Piano

12/8

37

Melody Extra
Melody 1
Drums
Guitar
Melody 2
Bass
Bass
Piano

39

Melody 1
Drums
Guitar
Melody 2
Bass
Bass
Piano

41

Melody 1
Drums
Guitar
Melody 2
Bass
Bass
Piano

43

Melody 1
Drums
Guitar
Melody 2
Bass
Bass
Piano

44

Melody 1
Drums
Guitar
Melody 2
Bass
Bass
Piano

45

Melody 1
Drums
Guitar
Melody 2
Bass
Bass
Piano

47

Melody Extra

Melody 1

Drums

Guitar

Melody 2

Bass

Bass

Piano

49

Melody 1

Drums

Guitar

Melody 2

Bass

Bass

Piano

53

Melody 1

Drums

Guitar

Melody 2

Bass

Bass

Piano

56

Melody 1

Drums

Guitar

Melody 2

Bass

Bass

Piano

60

Melody 1
Drums
Guitar
Melody 2
Bass
Bass
Piano

63

Melody 1
Drums
Guitar
Melody 2
Bass
Bass
Piano

Does Your Mama Know About Me

Melody Extra

♩ = 236,999837 ♩ = 67,999992

3 9

15

9

27

8 2

38

9 17

Does Your Mama Know About Me

Melody 1

♩ = 236,999837 ♩ = 67,999992

4

6

9

11

13

15

18

21

23

V.S.

Melody 1

25

28

33

36

38

41

43

45

47

50

Melody 1

55

59

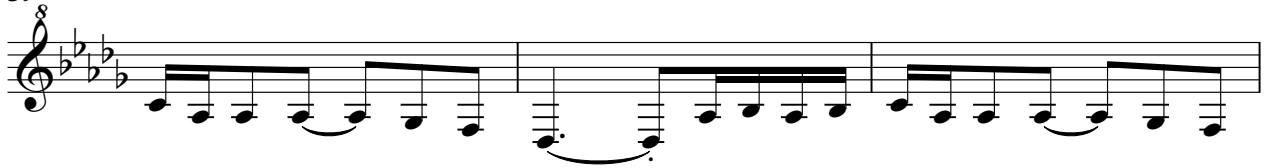

62

Does Your Mama Know About Me

Drums

♩ = 146,999842 ♩ = 67,999992

V.S.

Drums

25

6/8

28

33

12/8

36

38

40

42

45

47

6/8

50

Drums

55

60

Does Your Mama Know About Me

Guitar

♩ = 236,999837 ♩ = 67,999992

V.S.

21

23

25

27

31

35

37

39

41

43

45

47

49

53

57

62

Does Your Mama Know About Me

Melody 2

♩ = 236,999837 ♩ = 67,999992

5

9

12

15

19

22

25

29

35

V.S.

38

42

45

48

53

58

62

Does Your Mama Know About Me

Bass

♩ = 136,999837 ♩ = 67,999992

5

8

11

14

17

20

23

26

31

V.S.

36

39

42

45

48

53

59

Does Your Mama Know About Me

Bass

♩ = 136,999837 ♩ = 67,999992

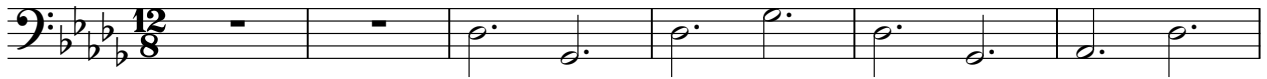

7

12

17

22

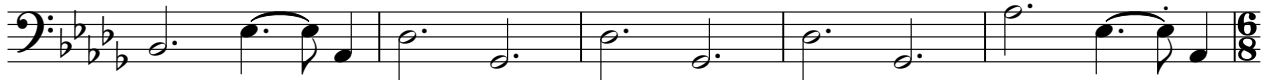

27

35

40

45

51

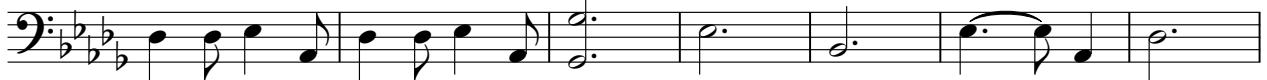

V.S.

2

Bass

58

Does Your Mama Know About Me

Piano

♩ = 136,999837 ♩ = 67,999992

V.S.

27

34

38

42

47

52

58
