

Onbekende New Age Songs Diversen - Space Odessey

♩ = 133,002304

DRUMS 

SLAPBASS 2 

CHOIR AAHS 

CELESTA 

SYNBASS 2 

BOWEDGLASS 

CRYSTAL 

ECHO DROPS 

♩ = 133,002304

STAR THEME 

5

CHOIR AAHS

CELESTA

CRYSTAL

ECHO DROPS

STAR THEME

8

CHOIR AAHS

CELESTA

CRYSTAL

ECHO DROPS

STAR THEME

11

CHOIR AAHS

CELESTA

CRYSTAL

ECHO DROPS

STAR THEME

13

CHOIR AAHS

CELESTA

CRYSTAL

ECHO DROPS

STAR THEME

16

CHOIR AAHS

CELESTA

BOWEDGLASS

CRYSTAL

ECHO DROPS

STAR THEME

20

DRUMS

SLAPBASS 2

CHOIR AAHS

CELESTA

SYNBASS 2

CRYSTAL

ECHO DROPS

STAR THEME

DRUMS

SLAPBASS 2

CHOIR AAHS

CELESTA

SYNBASS 2

CRYSTAL

ECHO DROPS

STAR THEME

Detailed description of the musical score: The score is arranged in a vertical stack of staves. The 'DRUMS' staff uses a double bar line and a single note with a long horizontal line above it. 'SLAPBASS 2' is in bass clef with a single note and a long line. 'CHOIR AAHS' is in treble clef with a whole note chord. 'CELESTA' has two staves with complex rhythmic patterns, including triplets and sixteenth notes. 'SYNBASS 2' is in treble clef with a long line and a series of vertical stems. 'CRYSTAL' is in treble clef with a long line and a series of vertical stems. 'ECHO DROPS' is in treble clef with a long line. 'STAR THEME' is in treble clef with a series of vertical stems.

25

DRUMS

SLAPBASS 2

CHOIR AAHS

CELESTA

SYNBASS 2

ECHO DROPS

STAR THEME

27

29

DRUMS

SLAPBASS 2

CHOIR AAHS

CELESTA

SYNBASS 2

CRYSTAL

ECHO DROPS

STAR THEME

DRUMS

Onbekende New Age Songs Diversen - Space Odessey

♩ = 133,002304

19

25

29

SLAPBASS 2

Onbekende New Age SongsDiversen - Space Odessey

♩ = 133,002304

19

24

29

2

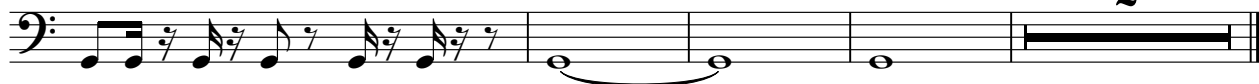

CHOIR AAHS

Onbekende New Age SongsDiversen - Space Odessey

♩ = 133,002304

9

18

26

CELESTA

Onbekende New Age Songs Diversen - Space Odessey

♩ = 133,002304

2
26
CELESTA

29

♩ = 133,002304

19

This block contains the first system of musical notation. It begins with a treble clef and a 4/4 time signature. Above the staff, a tempo marking indicates a quarter note equals 133,002304. The measure number '19' is centered above the staff. The notation includes a whole rest in the first measure, followed by a series of chords and notes in the subsequent measures, with some notes marked with a slash and a vertical line.

24

This block contains the second system of musical notation, starting with the measure number '24'. It features a treble clef and continues the sequence of chords and notes from the previous system, with some notes marked with a slash and a vertical line.

29

2

This block contains the third system of musical notation, starting with the measure number '29'. It features a treble clef and concludes with a double bar line. The measure number '2' is positioned above the staff towards the end of the system.

BOWEDGLASS

Onbekende New Age SongsDiversen - Space Odessey

♩ = 133,002304

14

18

14 **2**

CRYSTAL

Onbekende New Age Songs Diversen - Space Odessey

♩ = 133,002304

ECHO DROPS

Onbekende New Age Songs Diversen - Space Odessey

♩ = 133,002304

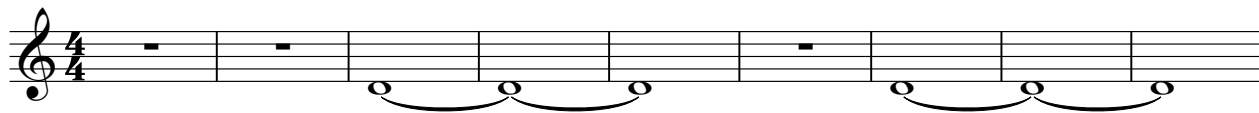

10

19

27

STAR THEME

Onbekende New Age Songs Diversen - Space Odessey

♩ = 133,002304

2

7

11

15

20

24

28

31

2