

Michael Jackson - Ghosts

♩ = 105,010025

drum 26
114
28
34
8
103

drum 26
114
28
34
8
103

5

drum 26
114
82
28
34
8
18
103

7

drum 26
114
82
28
34
8
18

9

drum 26

114

82

28

34

8

18

11

drum 26

114

82

28

34

8

18

51

13

drum 26

114

82

28

34

8

18

51

15

drum 26

114

82

28

34

8

18

51

103

17

drum 26

114

82

28

34

8

18

51

103

19

drum 26

114

28

34

8

51

21

drum 26

114

82

28

34

8

18

51

23

drum 26

114

82

28

34

8

18

51

24

drum 26

114

82

28

34

8

18

51

26

drum 26

114

82

28

34

8

18

51

drum 26

114

82

28

34

8

18

51

drum 26

114

82

28

34

53

8

18

51

103

30

drum 26

114

82

28

34

53

8

18

51

103

drum 26

114

28

34

53

8

51

103

34

drum 26

36

114

82

28

34

53

8

18

51

103

38

drum 26

114

82

28

34

53

8

18

19

51

103

40

drum 26

82

34

53

18

19

51

42

drum 26

82

34

53

18

19

51

44

drum 26

82

34

53

18

19

51

46

drum 26

114

82

28

34

8

18

19

51

48

drum 26

114

82

28

8

18

51

50

drum 26

114

82

28

34

8

18

51

52

drum 26

114

82

28

34

8

18

51

54

drum 26

114

82

28

34

8

18

51

56

drum 26

114

82

28

34

8

18

51

drum 26

114

82

28

34

53

8

18

51

103

60

drum 26

114

82

28

34

53

8

18

51

103

62

drum 26

114

82

28

34

53

8

18

19

51

103

64

drum 26

82

34

53

18

19

51

66

drum 26

82

34

53

18

19

51

68

drum 26

82

34

53

18

19

51

70

drum 26

114

82

28

34

8

18

19

51

72

drum 26

114

82

28

8

18

19

51

74

drum 26

114

28

34

8

51

103

76

drum 26

34

51

103

77

drum 26

34

51

103

79

drum 26

34

51

103

80

drum 26

34

51

103

81

drum 26

34

51

103

83

drum 26

82

34

53

18

19

51

103

85

drum 26

82

34

53

18

19

51

103

86

drum 26

82

34

53

18

19

51

103

87

drum 26

82

34

53

18

19

51

103

89

drum 26

82

34

53

18

19

51

103

91

drum 26

82

34

53

18

19

51

103

93

drum 26

82

34

53

18

19

51

103

94

drum 26

82

34

53

18

19

51

103

95

drum 26

82

34

53

18

19

51

103

96

drum 26

82

34

53

18

19

51

103

97

drum 26

82

34

18

19

51

103

98

drum 26

114

82

28

34

53

8

18

19

51

103

Michael Jackson - Ghosts

drum 26

♩ = 105,010025

V.S.

21

23

25

27

29

31

33

35

37

39

41

43

45

50

52

54

56

58

60

62

V.S.

64

66

68

70

75

76

77

78

79

80

81

82

83

84

85

86

87

89

91

93

V.S.

6

drum 26

95

96

97

98

♩ = 105,010025

4

7

10

13

16

19

22

25

28

V.S.

31

34

37

47

50

53

56

59

62

72

74

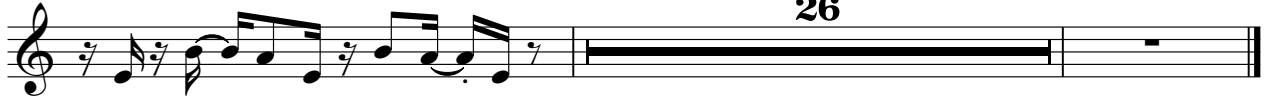

26

♩ = 105, 010025

36

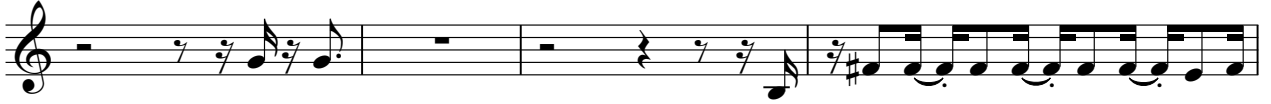

40

43

46

50

53

55

58

61

65

68

3

3

71

9

83

86

89

92

95

3

3

98

♩ = 105,010025

4

7

10

13

16

19

22

25

28

31

34

37

47

50

53

56

59

62

72

74

26

♩ = 105,010025

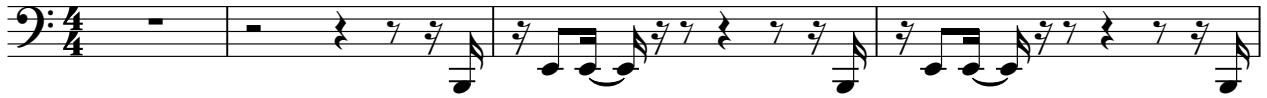

5

8

11

14

17

20

23

26

29

V.S.

32

35

38

41

44

50

54

57

60

63

66

69

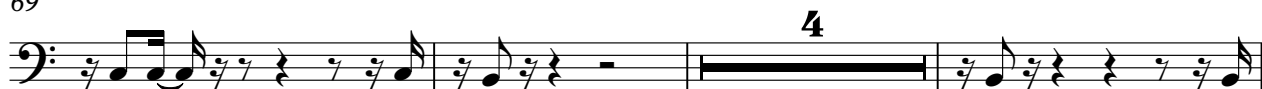

76

80

84

88

92

96

Michael Jackson - Ghosts

53

♩ = 105,010025

30

33

35

37

40

43

59

61

64

67

14

14

2

53

83

86

89

91

94

96

♩ = 105,010025

V.S.

28

31

34

37

47

50

53

56

59

62

72

74

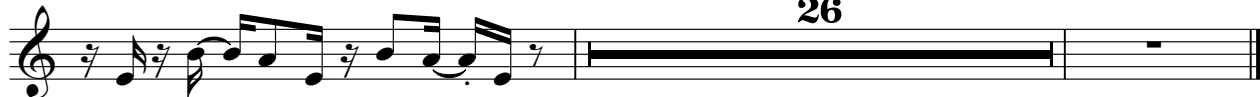

♩ = 105, 010025

8

11

14

16

22

25

28

31

36

40

43

46

50

53

56

58

61

65

68

71

83

86

89

92

95

98

Michael Jackson - Ghosts

19

♩ = 105,010025

37

37

40

43

46

14

14

63

66

69

72

9

83

86

89

92

95

98

Michael Jackson - Ghosts

51

$\text{♩} = 105, 010025$
10

14
18
23
28
33
37
41
44
48

V.S.

53

57

61

65

69

73

77

80

83

87

91 51 3

95

97 2

♩ = 105,010025

6 8

18 12

34

39 20

63 12

77

80

83

86

V.S.

89

92

95

