

Onbekende Rag Time SongsDiversen - Silver Swan Rag

$\text{♩} = 94,000130$

Silver Swan Rag
Attributed to S. Joplin

4

Silver Swan Rag
Attributed to S. Joplin

8

Silver Swan Rag
Attributed to S. Joplin

12

Silver Swan Rag
Attributed to S. Joplin

16

Silver Swan Rag
Attributed to S. Joplin

Silver Swan Rag
Attributed to S. Joplin

Silver Swan Rag
Attributed to S. Joplin

Silver Swan Rag
Attributed to S. Joplin

Silver Swan Rag
Attributed to S. Joplin

Silver Swan Rag
Attributed to S. Joplin

Silver Swan Rag
Attributed to S. Joplin

Silver Swan Rag
Attributed to S. Joplin

42
Silver Swan Rag
Attributed to S. Joplin

45
Silver Swan Rag
Attributed to S. Joplin

48
Silver Swan Rag
Attributed to S. Joplin

52
Silver Swan Rag
Attributed to S. Joplin

56
Silver Swan Rag
Attributed to S. Joplin

59
Silver Swan Rag
Attributed to S. Joplin

62
Silver Swan Rag
Attributed to S. Joplin

65
Silver Swan Rag
Attributed to S. Joplin

69
Silver Swan Rag
Attributed to S. Joplin

73
Silver Swan Rag
Attributed to S. Joplin

76
Silver Swan Rag
Attributed to S. Joplin

80
Silver Swan Rag
Attributed to S. Joplin

84
Silver Swan Rag
Attributed to S. Joplin

87
Silver Swan Rag
Attributed to S. Joplin

90
Silver Swan Rag
Attributed to S. Joplin

93
Silver Swan Rag
Attributed to S. Joplin

96
Silver Swan Rag
Attributed to S. Joplin

99
Silver Swan Rag
Attributed to S. Joplin

Silver Swan Rag
Attributed to S. Joplin

102

Silver Swan Rag
Attributed to S. Joplin

105

Silver Swan Rag
Attributed to S. Joplin

108

Silver Swan Rag
Attributed to S. Joplin

111

Silver Swan Rag
Attributed to S. Joplin

114

Silver Swan Rag
Attributed to S. Joplin

118

Silver Swan Rag
Attributed to S. Joplin

122
Silver Swan Rag
Attributed to S. Joplin

126
Silver Swan Rag
Attributed to S. Joplin

130
Silver Swan Rag
Attributed to S. Joplin

134
Silver Swan Rag
Attributed to S. Joplin
W.S.Trachtman - MIDI file

Silver Swan Rag

Onbekende Rag Time Songs Diversen - Silver Swan Rag

♩ = 94,000130

7

13

20

27

34

40

45

50

55

V.S.

Silver Swan Rag

Silver Swan Rag

114

120

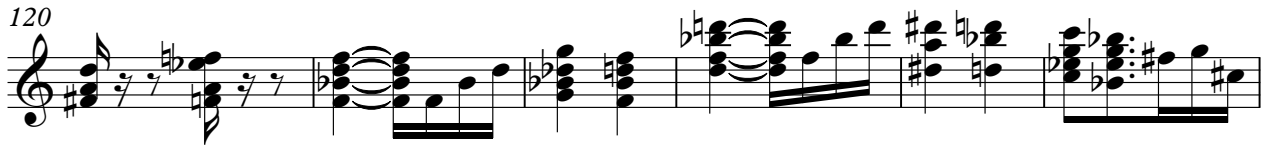

126

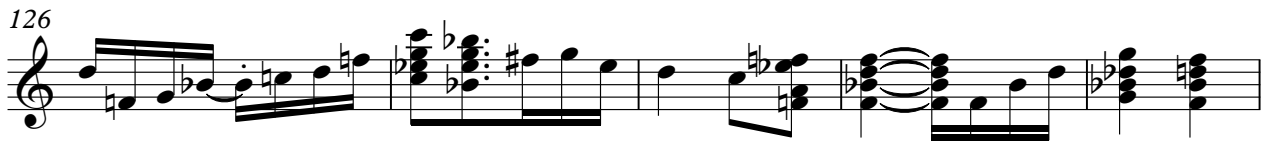

131

Attributed to S. Joplin

Onbekende Rag Time Songs Diversen - Silver Swan Rag

♩ = 94,000130

V.S.

132

♩ = 94,000130

135

2/4