

Michael Jackson - History

1.7"
1.4,71

♩ = 125,000000

drum 1

82

34

18

88

2

drum 1

82

34

18

88

3

drum 1

82

34

18

88

4

drum 1

82

34

18

88

5

drum 1

34

87

88

6

drum 1

82

34

18

87

88

7

drum 1

82

34

18

87

88

8

drum 1

82

34

18

87

88

9

drum 1

82

34

18

88

10

drum 1

82

34

18

88

11

drum 1

82

34

18

88

12

drum 1

82

34

18

88

13

drum 1

82

34

18

88

14

drum 1

82

34

18

88

15

drum 1

82

34

18

88

16

drum 1

82

34

18

88

17

drum 1

82

34

18

87

88

3

18

drum 1

82

34

18

87

88

19

drum 1

82

34

18

87

88

20

drum 1

82

34

18

87

88

21

drum 1

82

34

18

87

88

22

drum 1

82

34

18

87

88

23

drum 1

82

34

18

87

88

24

drum 1

82

34

18

87

88

25

drum 1

82

34

18

87

88

27

drum 1

82

34

18

87

88

29

drum 1

82

34

18

87

88

31

drum 1

82

34

18

87

88

32

drum 1

82

34

18

87

88

33

drum 1

34

88

34

drum 1

82

34

18

88

35

drum 1

82

34

18

88

36

drum 1

82

34

18

88

37

drum 1

34

88

38

drum 1

82

34

18

88

39

drum 1

82

34

18

88

40

drum 1

82

34

18

88

41

drum 1

82

34

18

88

42

drum 1

82

34

18

88

43

drum 1

82

34

18

88

44

drum 1

82

34

18

88

45

drum 1

82

34

18

88

46

drum 1

82

34

18

88

47

drum 1

82

34

18

88

48

drum 1

82

34

18

88

49

drum 1

82

34

18

87

88

50

drum 1

82

34

18

87

88

51

drum 1

82

34

18

87

88

53

drum 1

82

34

18

87

88

55

drum 1

82

34

18

87

88

57

drum 1

82

34

18

87

88

58

drum 1

82

3

34

18

3

87

88

59

drum 1

82

34

18

87

88

61

drum 1

82

34

18

87

88

63

drum 1

82

34

18

87

88

65

drum 1

82

34

18

87

88

67

drum 1

82

34

18

87

88

68

drum 1

82

34

18

87

88

69

drum 1

82

34

18

87

71

drum 1

82

18

87

73

drum 1

82

18

87

75

drum 1

82

18

87

76

drum 1

82

18

87

77

drum 1

82

18

87

78

drum 1

82

18

87

79

drum 1

82

18

87

80

drum 1

82

18

87

81

drum 1

82

18

87

82

drum 1

82

18

87

83

drum 1

82

18

87

84

drum 1

82

18

87

85

drum 1

82

34

18

87

86

drum 1

82

34

18

87

87

drum 1

82

34

18

87

88

drum 1

82

34

18

87

89

drum 1

82

34

18

87

90

drum 1

82

34

18

87

91

drum 1

82

34

18

87

92

drum 1

82

34

18

87

93

drum 1

82

18

49

95

82

18

49

97

82

18

49

 - Guitar 18:** Contains a melodic line with various intervals and accidentals.
 - Guitar 82:** Shows a melodic line with rests and some notes.
 - Guitar 18:** Features a melodic line with rests and notes.
 - Guitar 82:** Contains a melodic line with various intervals and accidentals.

Double bar lines are present between the systems, indicating a section break.

102

drum 1

82

18

88

104

drum 1

82

18

88

106

drum 1

82

18

88

108

drum 1

82

18

88

110

drum 1

82

34

18

88

112

drum 1

82

34

18

88

114

drum 1

82

34

18

88

116

drum 1

82

34

18

88

118

drum 1

82

34

20

18

120

drum 1

82

34

20

18

122

drum 1

82

34

20

18

124

drum 1

82

34

20

18

126

drum 1

82

34

20

18

128

drum 1

82

34

20

18

87

88

49

Michael Jackson - History

drum 1

♩ = 125,000000

4

7

9

11

13

15

16

18

20

V.S.

22

24

26

28

30

32

33

35

37

39

41

43

45

47

48

50

52

54

56

58

60

62

64

66

68

71

74

77

79

81

83

84

86

88

90

92

99

101

104

106

108

110

112

114

116

118

120

122

124

126

128

♩ = 125,000000

V.S.

V.S.

77

79

81

83

85

87

89

91

93

95

98

102

107

111

115

119

122

125

♩ = 125,000000

3

5

7

9

11

13

15

17

19

V.S.

22

25

27

29

31

33

35

37

39

41

43

45

47

49

51

54

57

59

61

63

V.S.

65

67

70

87

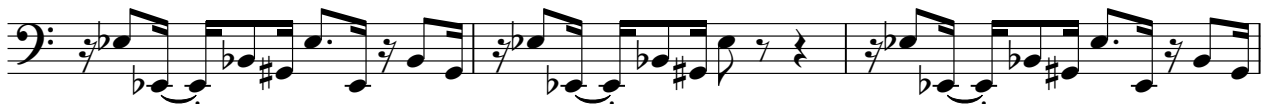

90

93

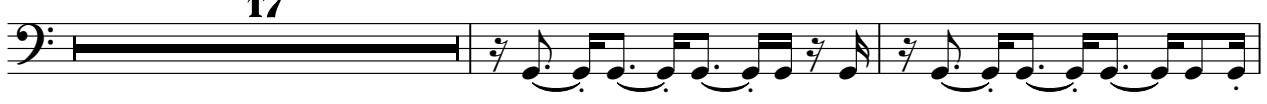

112

115

118

123

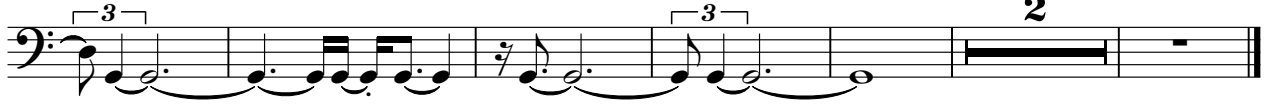

Michael Jackson - History

18

♩ = 125,000000

V.S.

23

26

29

32

35

38

41

43

45

47

49

51

54

57

60

63

66

69

V.S.

6

18

125

Michael Jackson - History

87

♩ = 125,000000

4

7

8

17

20

24

27

30

32

16

49

52

56

59

62

65

68

71

73

76

♩ = 125,000000

4

7

10

13

16

19

22

25

28

31

34

37

40

43

46

49

52

55

58

61

64

67

102

105

108

111

114

116

♩ = 125,000000

92

95

98

101

28
