

Onbekende Reggae Songs Diversen - 01LASSON

♩ = 900009000
melody

melody

drums

e.guitar

gitarren

bass

fl.,che

bl.,ser

♩ = 900009000
analog

analog

2

4

drums

gitarren

bass

fl.,che

bl.,ser

analog

6

melody

drums

gitarren

bass

fl.,che

bl.,ser

analog

8

melody

drums

gitarren

bass

fl.,che

10

melody

drums

gitarren

bass

fl.,che

12

melody

drums

gitarren

bass

fl.,che

14

melody

drums

gitarren

bass

fl.,che

3

16

melody

drums

gitarren

bass

fl.,che

18

melody

drums

gitarren

bass

fl.,che

20

melody
drums
e.guitar
gitarren
bass
fl.,che

22

melody
drums
e.guitar
gitarren
bass
fl.,che
analog

24

melody

drums

e.guitar

gitarren

bass

fl.,che

analog

26

melody

drums

e.guitar

gitarren

bass

fl.,che

analog

28

30

32

melody

drums

gitarren

bass

fl.,che

analog

35

melody

drums

e.guitar

gitarren

bass

fl.,che

bl.,ser

38

melody

drums

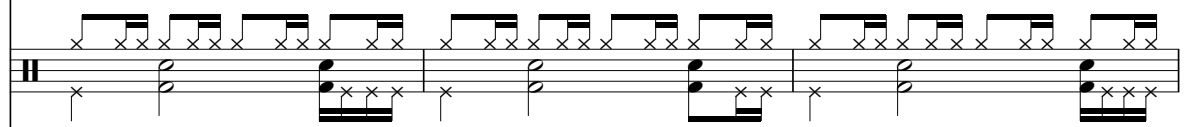

e.guitar

gitarren

bass

fl.,che

bl.,ser

analog

41

melody

drums

e.guitar

gitarren

bass

fl.,che

bl.,ser

analog

44

melody

drums

e.guitar

gitarren

bass

fl.,che

bl.,ser

46

melody

drums

e.guitar

gitarren

bass

fl.,che

bl.,ser

analog

48

melody

drums

gitarren

bass

fl.,che

bl.,ser

analog

50

melody

drums

gitarren

bass

fl.,che

bl.,ser

52

melody

drums

e.guitar

gitarren

bass

fl.,che

bl.,ser

54

- drums:** A drum set part with a double bar line at the beginning, showing various rhythmic patterns.

56

58

melody

drums

e.guitar

gitarren

bass

fl.,che

bl.,ser

analog

61

melody

drums

e.guitar

gitarren

bass

fl.,che

bl.,ser

63

melody

drums

e.guitar

gitarren

bass

fl.,che

analog

65

melody

drums

e.guitar

gitarren

bass

fl.,che

bl.,ser

analog

67

69

melody

drums

e.guitar

gitarren

bass

fl.,che

bl.,ser

analog

71

melody

drums

e.guitar

gitarren

bass

fl.,che

bl.,ser

melody

$\text{♩} = \text{♩} \text{♩} \text{♩} \text{♩} \text{♩} \text{♩} \text{♩}$
melody

4

9

13

17

21

26

30

34

38

42

3

3

V.S.

46

50

54

58

62

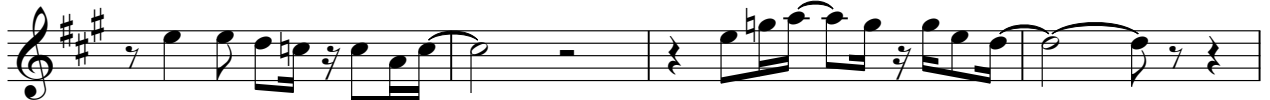

66

69

drums

♩ = 000009000
drums

5

7

10

13

16

19

22

25

28

V.S.

31

31

34

34

37

37

40

40

43

43

46

46

49

49

52

52

55

55

58

58

drums

61

64

67

70

Onbekende Reggae Songs Diversen - 01LASSON

e.guitar

♩ = 000009000
e.guitar

20

23

26

29

6

37

40

43

45

6

53

56

59

62

65

68

70

Onbekende Reggae SongsDiversen - 01LASSON

gitarren

♩ = 00000000
gitarren 2

6

9

12

15

18

21

24

27

30

V.S.

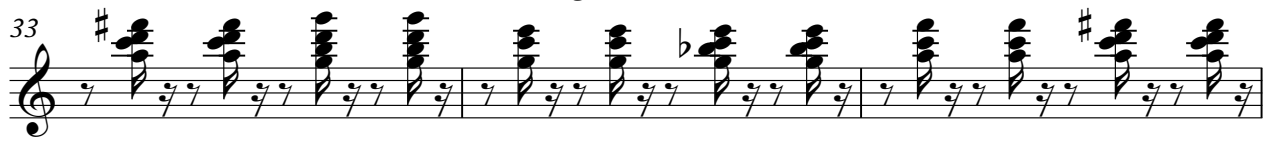

63

66

69

71

Onbekende Reggae Songs Diversen - 01LASSON

bass

♩ = 00000000

bass

2

5

7

9

11

13

15

17

19

21

V.S.

2

bass

23

25

27

29

32

34

37

40

42

44

46

48

50

52

54

56

58

60

62

64

V.S.

4

bass

66

68

70

Onbekende Reggae Songs Diversen - 01LASSON

fl.,che

♩ = ♩♩♩♩♩♩♩♩
fl.,che

8

14

20

26

32

38

45

51

57

V.S.

2

fl.,che

64

69

bl,,ser

♩ = 0000000000
bl,,ser

3 22

29 7 3

41

46 3 3

52 3

57

62 2

68

70 3

analog

♩ = 0000000000
analog 3

17

24

31

40

47

56

64

68

3

3

6

3

6

4

2
