

Onbekende Rock `n Roll SongsDiversen - 06BABYCR

♩ = 140,000473

Sax

Drums

El Guitar

Ac Bass

Melody Or

Brass

Ac Piano

6

Drums

El Guitar

Ac Bass

Melody Or

Brass

Ac Piano

8

Drums

El Guitar

Ac Bass

Melody Or

Ac Piano

10

Drums

El Guitar

Ac Bass

Melody Or

Brass

Ac Piano

12

Drums

El Guitar

Ac Bass

Melody Or

Ac Piano

14

Drums

El Guitar

Ac Bass

Melody Or

Brass

Ac Piano

16

Drums

El Guitar

Ac Bass

Melody Or

Ac Piano

18

Drums

El Guitar

Ac Bass

Melody Or

Brass

Ac Piano

21

Drums

El Guitar

Ac Bass

Melody Or

Ac Piano

24

Drums

El Guitar

Ac Bass

Melody Or

Brass

Ac Piano

27

Drums

El Guitar

Ac Bass

Melody Or

Brass

Ac Piano

29

Drums

El Guitar

Ac Bass

Melody Or

Brass

Ac Piano

31

Drums

El Guitar

Ac Bass

Melody Or

Brass

Ac Piano

33

Drums

El Guitar

Ac Bass

Melody Or

Brass

Ac Piano

35

Drums

El Guitar

Ac Bass

Melody Or

Brass

Ac Piano

37

Drums

El Guitar

Ac Bass

Melody Or

Brass

Ac Piano

48

Sax

Drums

El Guitar

Ac Bass

Ac Piano

50

Sax

Drums

El Guitar

Ac Bass

Brass

Ac Piano

52

Sax

Drums

El Guitar

Ac Bass

Ac Piano

54

Sax

Drums

El Guitar

Ac Bass

Brass

Ac Piano

56

Sax

Drums

El Guitar

Ac Bass

Ac Piano

58

Sax

Drums

El Guitar

Ac Bass

Brass

Ac Piano

61

Sax

Drums

El Guitar

Ac Bass

Ac Piano

63

Sax

Drums

El Guitar

Ac Bass

Melody Or

Ac Piano

65

Drums

El Guitar

Ac Bass

Melody Or

Brass

Ac Piano

68

Drums

El Guitar

Ac Bass

Melody Or

Ac Piano

70

Drums

El Guitar

Ac Bass

Melody Or

Brass

Ac Piano

73

Drums

El Guitar

Ac Bass

Melody Or

Brass

Ac Piano

75

Drums

El Guitar

Ac Bass

Melody Or

Brass

Ac Piano

77

Drums

El Guitar

Ac Bass

Melody Or

Brass

Ac Piano

80

Drums

El Guitar

Ac Bass

Melody Or

Ac Piano

83

Drums

El Guitar

Ac Bass

Melody Or

Ac Piano

86

Drums

El Guitar

Ac Bass

Melody Or

Brass

Ac Piano

The notation includes various rhythmic patterns, such as eighth and sixteenth notes, and rests. The Melody Or part features a long, sustained note in measure 88. The Ac Piano part has a complex, multi-layered texture with many notes.

94

Drums

El Guitar

Ac Bass

Melody Or

Brass

Ac Piano

96

Drums

El Guitar

Ac Bass

Melody Or

Ac Piano

98

Drums

El Guitar

Ac Bass

Melody Or

Brass

Ac Piano

100

Drums

El Guitar

Ac Bass

Ac Piano

103

Drums

El Guitar

Ac Bass

Brass

Ac Piano

106

Drums

El Guitar

Ac Bass

Brass

Ac Piano

108

Drums

El Guitar

Ac Bass

Brass

Ac Piano

110

Sax

Drums

El Guitar

Ac Bass

Melody Or

Brass

Ac Piano

114

El Guitar

124

El Guitar

131

El Guitar

Onbekende Rock `n Roll SongsDiversen - 06BABYCR

Sax

♩ = 140,000473  
Sax

42

46

52

57

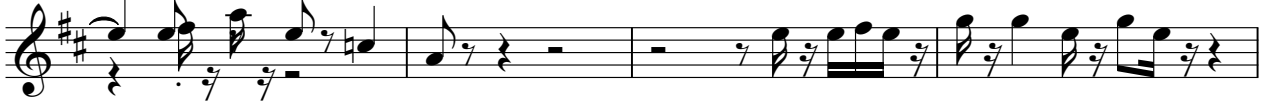

61

64

47

27

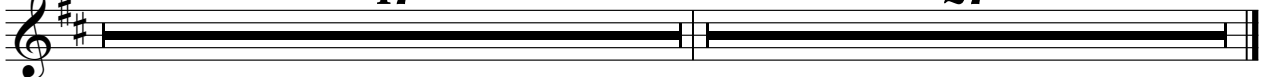

Drums

♩ = 140,000473

Drums **2**

V.S.

41

45

49

53

57

61

64

68

72

76

Drums

80

84

88

92

96

100

104

108

111

♩ = 140,000473  
El Guitar **3**

V.S.

83

87

91

95

99

103

107

111

119

128

V.S.

133

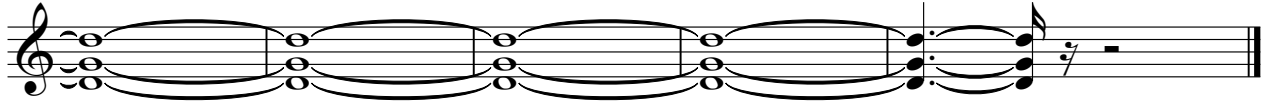

Onbekende Rock `n Roll Songs Diversen - 06BABYCR

Ac Bass

♩ = 140,000473

Ac Bass **3**

V.S.

63

69

75

81

87

93

99

105

110

Melody Or

♩ = 140,000473

Melody Or

72

77

84

90

97

100

Onbekende Rock `n Roll SongsDiversen - 06BABYCR

Brass

♩ = 140,000473  
Brass

Ac Piano

♩ = 140,000473  
Ac Piano **3**

6  
8  
10  
13  
15  
17  
20  
23  
26

V.S.

53

55

57

60

63

66

68

70

73

75

V.S.

101

104

107

109

111