

ason - Love Is Here But Now You're Gone

The musical score is arranged in a system with the following parts from top to bottom:

4

Drums

Guitar

Bass

Bass

Piano

Melody 1

5

Drums

Guitar

Bass

Bass

Piano

Melody 1

Melody 2

6

Drums

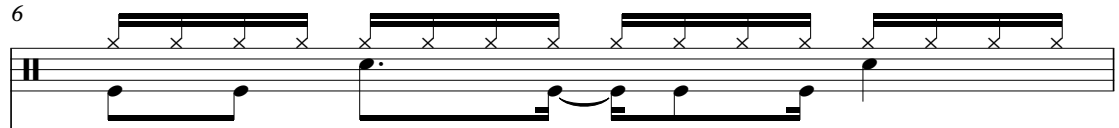

Guitar

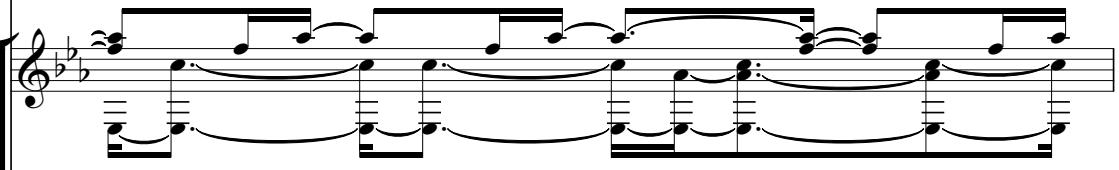

Bass

Bass

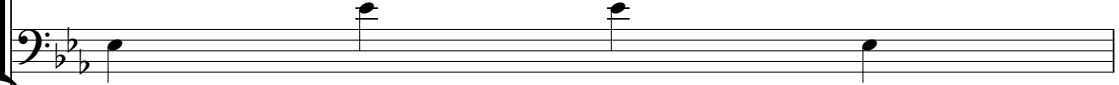

Piano

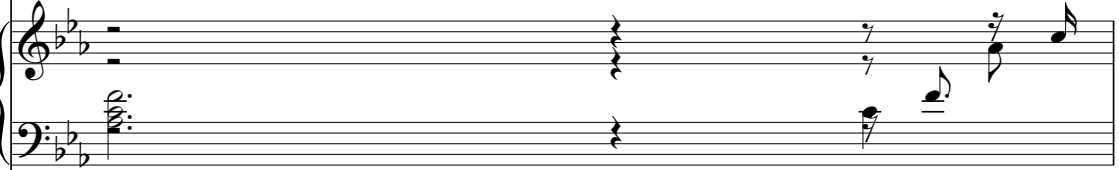

Melody Extra

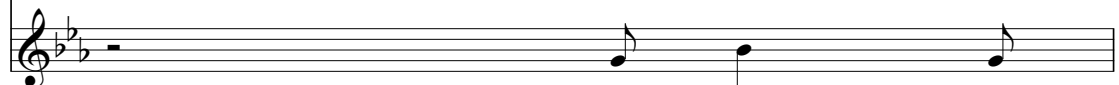

7

Drums

Guitar

Bass

Bass

Piano

Melody 1

Melody 2

Melody Extra

8

Drums

Guitar

Bass

Bass

Piano

Melody 1

9

Drums

Guitar

Bass

Bass

Piano

Melody 1

Melody 2

11

Drums

Guitar

Bass

Bass

Piano

Melody 1

Melody 2

12

Drums

Guitar

Bass

Bass

Piano

Melody 1

Melody 2

Melody Extra

14

Drums

Guitar

Bass

Bass

Piano

Melody 1

Melody 2

Melody Extra

This musical score is for a 7-piece band. It consists of the following parts:

- Guitar:** Plays a melodic line with some chords, including a prominent chord with a flat note.
- Bass (bottom):** Plays a simple melodic line with a few notes and rests.
- Melody 1:** A simple melodic line with a few notes.
- Melody 2:** A melodic line with some rests and notes.
- Melody Extra:** A melodic line with a few notes and rests.

- Guitar:** Plays a melodic line with various articulations, including slurs and accents.
- Melody 1:** A single melodic line in the upper register.
- Melody 2:** A single melodic line in the lower register.

A double bar line is present between measures 16 and 17.

19

Drums

Guitar

Bass

Bass

Piano

Melody 1

Melody 2

Melody Extra

21

Drums

Guitar

Bass

Bass

Piano

Melody Extra

23

Drums

Guitar

Bass

Bass

Piano

Melody 1

Melody 2

25

Drums

Guitar

Bass

Bass

Piano

Melody 1

Melody 2

26

Drums

Guitar

Bass

Bass

Piano

Melody Extra

27

Drums

Guitar

Bass

Bass

Piano

Melody 1

Melody 2

Melody Extra

29

Drums

Guitar

Bass

Bass

Piano

Melody 1

Melody 2

31

Drums

Guitar

Bass

Bass

Piano

Melody 1

Melody 2

Melody Extra

33

Drums

Guitar

Bass

Bass

Piano

Melody 1

Melody 2

Melody Extra

35

Drums

Guitar

Bass

Bass

Piano

Melody 1

Melody 2

37

Drums

Guitar

Bass

Bass

Piano

Melody 1

Melody 2

38

Drums

Guitar

Bass

Bass

Piano

Melody 1

Melody 2

Melody Extra

40

Drums

Guitar

Bass

Bass

Piano

Melody Extra

42

Drums

Guitar

Bass

Bass

Piano

Melody 1

Melody 2

Melody Extra

44

Drums

Guitar

Bass

Bass

Piano

Melody 1

Melody 2

46

Drums

Guitar

Bass

Bass

Piano

Melody 1

47

Drums

Guitar

Bass

Bass

Piano

Melody 1

Melody 2

48

Drums

Guitar

Bass

Bass

Piano

Melody 1

Melody 2

50

Drums

Guitar

Bass

Bass

Piano

Melody 1

Melody 2

51

Drums

Guitar

Bass

Bass

Piano

Melody 1

Melody 2

53

55

Drums

Guitar

Bass

Bass

Piano

Melody 1

Melody 2

57

Drums

Guitar

Bass

Bass

Piano

Melody 1

Melody 2

59

Drums

Guitar

Bass

Bass

Piano

Melody 1

Melody 2

Melody Extra

61

Drums

Guitar

Bass

Bass

Piano

Melody Extra

63

Drums

Guitar

Bass

Bass

Piano

Melody 1

Melody 2

64

Drums

Guitar

Bass

Bass

Piano

Melody 1

Melody 2

66

Drums

Guitar

Bass

Bass

Piano

Melody 1

Melody 2

67

Drums

Guitar

Bass

Bass

Piano

Melody 1

Melody 2

68

Drums

Guitar

Bass

Bass

Piano

Melody 1

69

Drums

Guitar

Bass

Bass

Piano

Melody 1

Melody 2

70

Drums

Guitar

Bass

Bass

Piano

Melody 1

Melody 2

72

Drums

Guitar

Bass

Bass

Piano

Melody 1

Melody 2

74

76

Drums

Guitar

Bass

Bass

Piano

Melody 1

Melody 2

Love Is Here But Now You're Gone

Drums

♩ = 118,999824 ♩ = 118,999924

V.S.

Drums

43

45

47

49

51

53

55

57

59

61

V.S.

Drums

63

65

67

69

71

73

75

77

Love Is Here But Now You're Gone

Guitar

♩ = 218,999824 ♩ = 118,999924

V.S.

V.S.

Love Is Here But Now You're Gone

Bass

♩ = 218,999824 ♩ = 118,999924

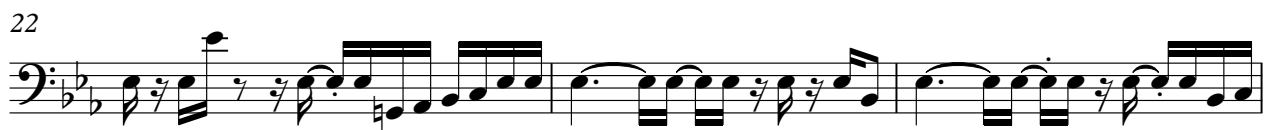

V.S.

31

33

35

38

41

44

47

50

53

56

59

61

64

67

70

73

76

Love Is Here But Now You're Gone

Bass

♩ = 218,999847 ♩ = 118,999924

Bass staff 1: Measures 1-6. The key signature has two flats (B-flat and E-flat). The time signature is 4/4. The staff contains a whole rest in the first measure, followed by eighth notes in the subsequent measures.

Bass staff 2: Measures 7-12. Continuation of the eighth-note pattern from the previous staff.

Bass staff 3: Measures 13-18. Continuation of the eighth-note pattern, including some accidentals.

Bass staff 4: Measures 19-23. Continuation of the eighth-note pattern, featuring triplets in measures 20, 21, and 22.

Bass staff 5: Measures 24-29. Continuation of the eighth-note pattern.

Bass staff 6: Measures 30-35. Continuation of the eighth-note pattern.

Bass staff 7: Measures 36-40. Continuation of the eighth-note pattern, including triplets in measures 39 and 40.

Bass staff 8: Measures 41-45. Continuation of the eighth-note pattern, including a triplet in measure 41.

Bass staff 9: Measures 46-51. Continuation of the eighth-note pattern.

Bass staff 10: Measures 52-57. Continuation of the eighth-note pattern.

V.S.

2

Bass

58

63

69

74

Love Is Here But Now You're Gone

Piano

♩ = 218,999847 ♩ = 118,999924

V.S.

24

29

33

37

39

42

46

50

54

58

61

65

69

72

75

Love Is Here But Now You're Gone

Melody 1

♩ = 218,999847 ♩ = 118,999924

7

12

16

23

29

34

37

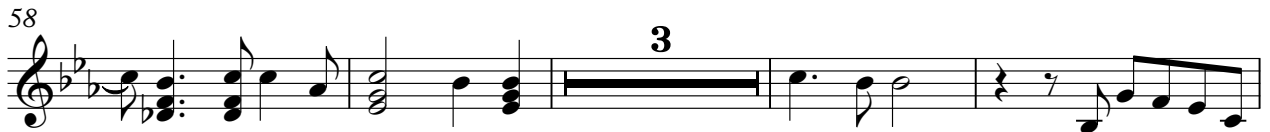

Love Is Here But Now You're Gone

Melody 2

♩ = 118,999924 ♩ = 118,999924

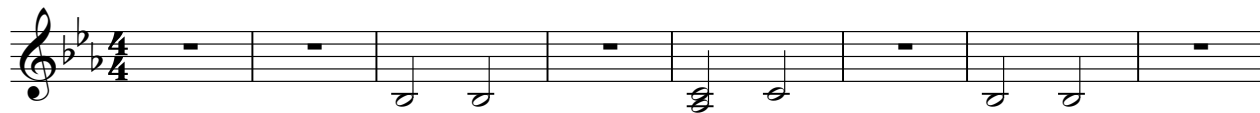

9

15

20

29

35

40

48

53

57

2

Melody 2

63

70

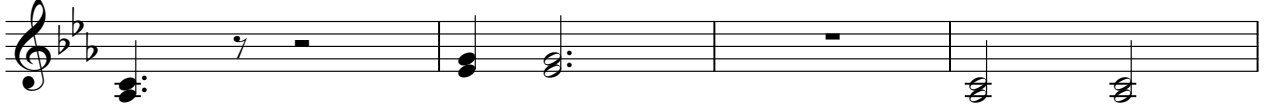

74

Love Is Here But Now You're Gone

Melody Extra

$\text{♩} = 118,999924$ $\text{♩} = 118,999924$

4 4

13

3

21

3

28

4 3

39

17

60

16