

Onbekende Rock `n Roll SongsDiversen - 08DONTKN

♩ = 152,002640
Sax

Sax
Drums
Ac Bass
Mel Organ
Brass
Ac Piano

5

Drums
Ac Bass
Mel Organ
Brass
Ac Piano

7

Drums
Ac Bass
Mel Organ
Brass
Ac Piano

9

Drums
Ac Bass
Mel Organ
Brass
Ac Piano

11

Drums
Ac Bass
Mel Organ
Brass
Ac Piano

13

Drums
Ac Bass
Mel Organ
Brass
Ac Piano

29

Drums

Ac Bass

Brass

Ac Piano

20

Drums

Ac Bass

Brass

Ac Piano

21

Sax

Drums

Ac Bass

Mel Organ

Brass

Ac Piano

22

Sax

Drums

Ac Bass

Mel Organ

Brass

Ac Piano

24

26

28

Drums

Ac Bass

Mel Organ

Brass

Ac Piano

30

Drums

Ac Bass

Mel Organ

Brass

Ac Piano

32

Drums

Ac Bass

Mel Organ

Brass

Ac Piano

34

Drums

Ac Bass

Mel Organ

Brass

Ac Piano

36

Drums

Ac Bass

Brass

Ac Piano

37

Drums

Ac Bass

Brass

Ac Piano

38

Drums

Ac Bass

Brass

Ac Piano

39

Drums

Ac Bass

Brass

Ac Piano

40

Drums

Ac Bass

Brass

Ac Piano

41

42

44

46

48

Drums

Ac Bass

Mel Organ

Brass

Ac Piano

50

Drums

Ac Bass

Mel Organ

Brass

Ac Piano

52

Drums

Ac Bass

Mel Organ

Brass

Ac Piano

54

Drums

Ac Bass

Mel Organ

Brass

Ac Piano

56

Drums

Ac Bass

Brass

Ac Piano

57

Drums

Ac Bass

Brass

Ac Piano

58

Drums

Ac Bass

Brass

Ac Piano

59

Drums

Ac Bass

Brass

Ac Piano

60

Drums

Ac Bass

Brass

Ac Piano

61

62

64

Sax
Drums
Ac Bass
Mel Organ
Ac Piano

66

Drums
Ac Bass
Mel Organ
Brass
Ac Piano

68

Drums

Ac Bass

Mel Organ

Brass

Ac Piano

70

Drums

Ac Bass

Mel Organ

Brass

Ac Piano

72

Drums

Ac Bass

Mel Organ

Brass

Ac Piano

74

Drums

Ac Bass

Mel Organ

Brass

Ac Piano

76

Drums

Ac Bass

Brass

Ac Piano

77

Drums

Ac Bass

Brass

Ac Piano

78

Drums

Ac Bass

Brass

Ac Piano

79

Drums

Ac Bass

Brass

Ac Piano

3

3

3

3

3

3

80

Drums

Ac Bass

Brass

Ac Piano

3

6

81

82

84

86

88

Drums

Ac Bass

Mel Organ

Brass

Ac Piano

90

Drums

Ac Bass

Mel Organ

Brass

Ac Piano

92

Drums

Ac Bass

Mel Organ

Brass

Ac Piano

94

Drums

Ac Bass

Mel Organ

Brass

Ac Piano

96

Sax

Drums

Ac Bass

Mel Organ

Brass

Ac Piano

102

Ac Piano

Onbekende Rock `n Roll SongsDiversen - 08DONTKN

Sax

♩ = 152,002640
Sax

2 16

22 16

41

45 16

64 16

83 11

96 10

Drums

♩ = 152,002640

Drums

3

6

10

14

18

22

26

30

34

38

V.S.

42

46

50

54

58

62

66

70

74

78

Drums

82

86

90

94

11

Onbekende Rock `n Roll SongsDiversen - 08DONTKN

Ac Bass

♩ = 152,002640

Ac Bass 2

V.S.

62

68

74

80

86

92

96

Mel Organ

♩ = 152,002640

Mel Organ

41

45

49

53

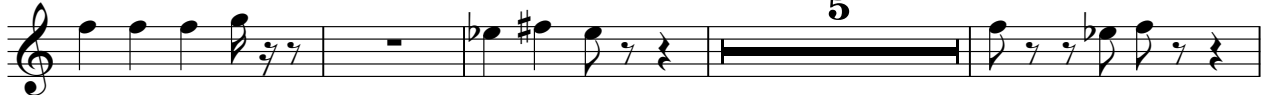

62

66

70

75

83

87

91

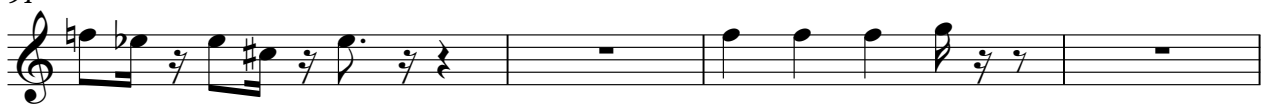

95

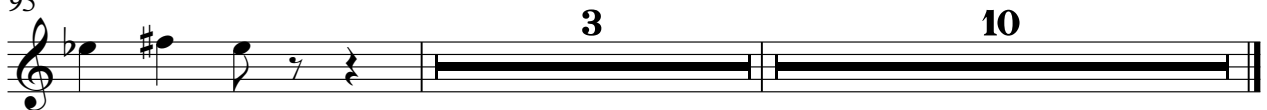

Onbekende Rock `n Roll SongsDiversen - 08DONTKN

Brass

♩ = 152,002640
Brass 5

10

14

19

24 2

30

34

39

44 2

50

54

59

64

70

74

79

84

90

94

Ac Piano

♩ = 152,002640

Ac Piano

2

6

8

10

12

15

17

18

19

20

V.S.

Key musical elements include triplets (marked '3'), sixths (marked '6'), and various chordal textures in the bass line. The piece concludes with a final triplet in measure 39.

V.S.

Key features include:

- Triplets:** Indicated by a '3' over a bracketed group of notes.
- Sixteenth-note patterns:** Often beamed in groups of six.
- Accents:** Small 'v' marks above notes.
- Dynamic marking:** 'Ac Piano' at the top.

V.S.

6

Ac Piano

100

