

Onbekende Rock `n Roll SongsDiversen - CHICKER

♩ = 115,002014

CRASH CYMB

A.PIANO 2

CLEAN GTR

ORGAN 3

E.PIANO 2

A.PIANO 2

CLEAN GTR

ACOU BASS

ORGAN 3

A.PIANO 2

TOMS

CLEAN GTR

ORGAN 3

A.PIANO 2

10

SNARE DRUM

BASS DRUM

CLOSED H.H.

CRASH CYMB

CLEAN GTR

ACOU BASS

ORGAN 3

ORGAN 3

A.PIANO 2

12

SNARE DRUM

BASS DRUM

CLOSED H.H.

CRASH CYMB

CLEAN GTR

ACOU BASS

ORGAN 3

ORGAN 3

A.PIANO 2

14

SNARE DRUM

BASS DRUM

CLOSED H.H.

CLEAN GTR

ACOU BASS

ORGAN 3

ORGAN 3

PIZZICATO

A.PIANO 2

16

SNARE DRUM

BASS DRUM

CLOSED H.H

CLEAN GTR

ACOU BASS

ORGAN 3

ORGAN 3

A.PIANO 2

18

SNARE DRUM

BASS DRUM

CLOSED H.H

CLEAN GTR

ACOU BASS

ORGAN 3

ORGAN 3

A.PIANO 2

Detailed description of the musical score: The score is arranged in a vertical stack of staves. The top three staves are for the drum kit: SNARE DRUM (quarter-note pattern), BASS DRUM (quarter-note pattern), and CLOSED H.H (x marks). The next two staves are for the rhythm section: CLEAN GTR (melodic lines with rests) and ACOU BASS (bass line). The following two staves are for ORGAN 3, with the upper staff playing chords and the lower staff playing a bass line. The next two staves are for ORGAN 3 and A.PIANO 2. A double bar line is placed between the A.PIANO 2 staff of measure 16 and the SNARE DRUM staff of measure 18. The bottom six staves (SNARE DRUM to A.PIANO 2) repeat the same parts as the top six staves, starting at measure 18.

20

SNARE DRUM

BASS DRUM

CLOSED H.H.

CLEAN GTR

ACOU BASS

ORGAN 3

ORGAN 3

A.PIANO 2

22

SNARE DRUM

BASS DRUM

CLOSED H.H

CRASH CYMB

CLEAN GTR

ACOU BASS

ORGAN 3

ORGAN 3

PIZZICATO

A.PIANO 2

24

SNARE DRUM

BASS DRUM

CLOSED H.H

CRASH CYMB

CLEAN GTR

ACOU BASS

ORGAN 3

PIZZICATO

A.PIANO 2

26

SNARE DRUM

BASS DRUM

CLOSED H.H

CRASH CYMB

CLEAN GTR

ACOU BASS

ORGAN 3

ORGAN 3

A.PIANO 2

28

SNARE DRUM

BASS DRUM

CLOSED H.H

CLEAN GTR

ACOU BASS

ORGAN 3

ORGAN 3

A.PIANO 2

30

SNARE DRUM

BASS DRUM

CLOSED H.H

CLEAN GTR

ACOU BASS

ORGAN 3

ORGAN 3

A.PIANO 2

32

SNARE DRUM

BASS DRUM

CLOSED H.H

CLEAN GTR

ACOU BASS

ORGAN 3

ORGAN 3

A.PIANO 2

34

SNARE DRUM

BASS DRUM

CLOSED H.H.

CLEAN GTR

ACOU BASS

ORGAN 3

ORGAN 3

A.PIANO 2

36

SNARE DRUM

BASS DRUM

CLOSED H.H

CRASH CYMB

CLEAN GTR

ACOU BASS

ORGAN 3

ORGAN 3

PIZZICATO

A.PIANO 2

38

SNARE DRUM

BASS DRUM

CLOSED H.H

CRASH CYMB

CLEAN GTR

ACOU BASS

ORGAN 3

PIZZICATO

A.PIANO 2

40

SNARE DRUM
BASS DRUM
CLOSED H.H.
TOMS
CRASH CYMB
CLEAN GTR
ACOU BASS
ORGAN 3
A.PIANO 2

42

SNARE DRUM
BASS DRUM
CLOSED H.H.
CRASH CYMB
CLEAN GTR
ACOU BASS
E.PIANO 2
A.PIANO 2

44

SNARE DRUM
BASS DRUM
CLOSED H.H
CLEAN GTR
ACOU BASS
E.PIANO 2
A.PIANO 2

46

SNARE DRUM
BASS DRUM
CLOSED H.H
CLEAN GTR
ACOU BASS
E.PIANO 2
A.PIANO 2

48

SNARE DRUM

BASS DRUM

CLOSED H.H

CLEAN GTR

ACOU BASS

E.PIANO 2

A.PIANO 2

50

SNARE DRUM

BASS DRUM

CLOSED H.H

CLEAN GTR

ACOU BASS

E.PIANO 2

A.PIANO 2

52

SNARE DRUM

BASS DRUM

CLOSED H.H.

TOMS

CRASH CYMB

CLEAN GTR

ACOU BASS

ORGAN 3

E.PIANO 2

A.PIANO 2

54

SNARE DRUM

BASS DRUM

CLOSED H.H.

CRASH CYMB

CLEAN GTR

ACOU BASS

ORGAN 3

ORGAN 3

A.PIANO 2

56

SNARE DRUM

BASS DRUM

CLOSED H.H.

CLEAN GTR

ACOU BASS

ORGAN 3

ORGAN 3

A.PIANO 2

58

SNARE DRUM

BASS DRUM

CLOSED H.H

CLEAN GTR

ACOU BASS

ORGAN 3

ORGAN 3

A.PIANO 2

60

SNARE DRUM

BASS DRUM

CLOSED H.H

CLEAN GTR

ACOU BASS

ORGAN 3

ORGAN 3

A.PIANO 2

62

SNARE DRUM

BASS DRUM

CLOSED H.H.

CLEAN GTR

ACOU BASS

ORGAN 3

ORGAN 3

A.PIANO 2

64

SNARE DRUM

BASS DRUM

CLOSED H.H

CRASH CYMB

CLEAN GTR

ACOU BASS

ORGAN 3

ORGAN 3

PIZZICATO

A.PIANO 2

66

SNARE DRUM

BASS DRUM

CLOSED H.H

CRASH CYMB

ACOU BASS

ORGAN 3

PIZZICATO

A.PIANO 2

69

CLEAN GTR

A.PIANO 2

72

CLEAN GTR

ORGAN 3

A.PIANO 2

74

SNARE DRUM

BASS DRUM

CLOSED H.H

TOMS

CRASH CYMB

CLEAN GTR

ACOU BASS

ORGAN 3

A.PIANO 2

76

SNARE DRUM

BASS DRUM

CLOSED H.H

CRASH CYMB

CLEAN GTR

ACOU BASS

ORGAN 3

ORGAN 3

A.PIANO 2

78

SNARE DRUM

BASS DRUM

CLOSED H.H

CLEAN GTR

ACOU BASS

ORGAN 3

ORGAN 3

A.PIANO 2

80

82

84

SNARE DRUM

BASS DRUM

CLOSED H.H

CLEAN GTR

ACOU BASS

ORGAN 3

ORGAN 3

A.PIANO 2

86

SNARE DRUM

BASS DRUM

CLOSED H.H

CLEAN GTR

ACOU BASS

ORGAN 3

ORGAN 3

PIZZICATO

A.PIANO 2

88

SNARE DRUM

BASS DRUM

CLOSED H.H.

CRASH CYMB

CLEAN GTR

ACOU BASS

ORGAN 3

PIZZICATO

A.PIANO 2

90

SNARE DRUM

BASS DRUM

CLOSED H.H

CRASH CYMB

CLEAN GTR

ACOU BASS

ORGAN 3

PIZZICATO

A.PIANO 2

92

SNARE DRUM

BASS DRUM

CLOSED H.H

TOMS

CRASH CYMB

CLEAN GTR

ACOU BASS

ORGAN 3

ORGAN 3

E.PIANO 2

PIZZICATO

A.PIANO 2

SNARE DRUM

Onbekende Rock `n Roll SongsDiversen - CHICKER

♩ = 115,002014

9

12

14

16

18

20

22

25

27

29

V.S.

SNARE DRUM

31

33

35

37

40

42

44

46

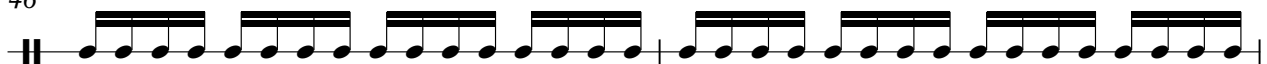

48

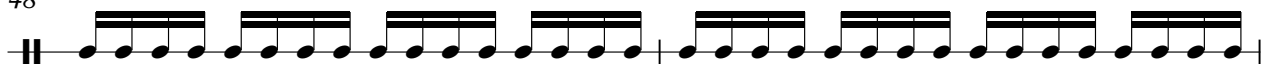

50

SNARE DRUM

53

56

58

60

62

64

66

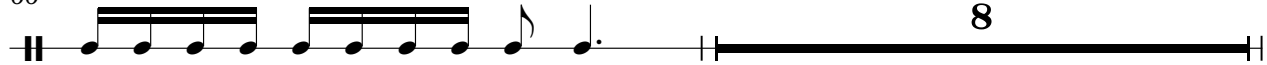

SNARE DRUM

75

77

79

81

83

85

87

90

92

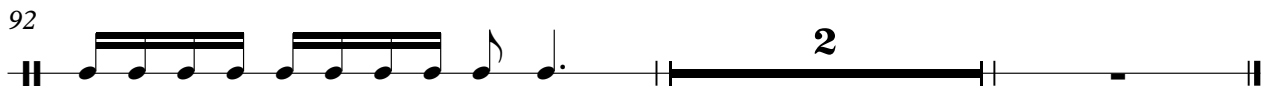

BASS DRUM

Onbekende Rock `n Roll SongsDiversen - CHICKER

♩ = 115,002014

9

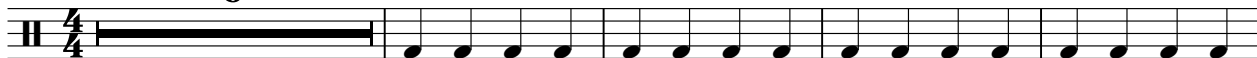

14

20

26

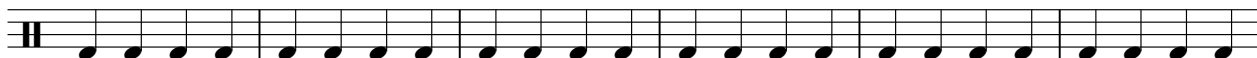

32

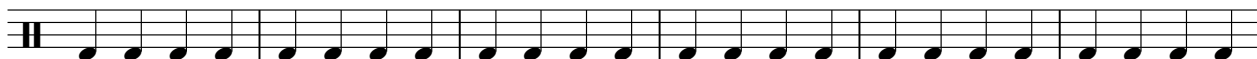

38

44

49

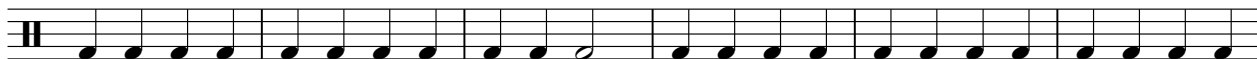

55

61

V.S.

2

BASS DRUM

67

8

79

85

90

2

CLOSED H.H

Onbekende Rock `n Roll SongsDiversen - CHICKER

♩ = 115,002014

9

4/4

13

17

21

25

29

33

36

2

CLOSED H.H

40

44

48

52

56

60

64

75

79

83

CLOSED H.H

3

87

90

TOMS

Onbekende Rock `n Roll SongsDiversen - CHICKER

♩ = 115,002014

8 31

This block contains the first two musical staves. The first staff is labeled with the number 8 and shows a whole rest. The second staff is labeled with the number 31 and shows a quarter rest followed by a quarter note, an eighth note, and another eighth note.

42

11 20

This block contains two musical staves. The first staff is labeled with the number 11 and shows a whole rest. The second staff is labeled with the number 20 and shows a quarter note, an eighth note, and another eighth note.

74

20

This block contains two musical staves. The first staff is labeled with the number 74 and shows a quarter rest followed by a quarter note, an eighth note, and another eighth note. The second staff is labeled with the number 20 and shows a whole rest.

CRASH CYMB

Onbekende Rock `n Roll SongsDiversen - CHICKER

♩ = 115,002014

9

24

39

55

77

91

♩ = 115,002014

3

7

10

13

17

21

26

29

33

35

39

42

46

49

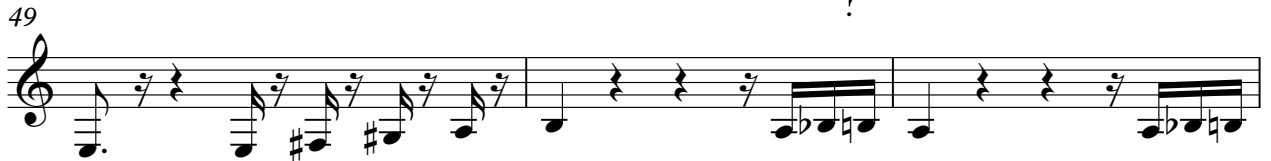

52

56

60

63

6

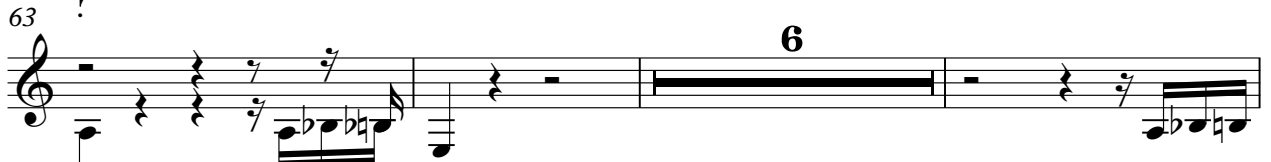

72

76

80

84

88

4

48

52

56

60

64

8

75

79

83

87

91

2

ORGAN 3

Onbekende Rock `n Roll SongsDiversen - CHICKER

♩ = 115,002014

3 2

3 2

7

10

12

15

17

V.S.

37

40

13

55

58

60

62

65

5

ORGAN 3

ORGAN 3

90

92

♩ = 115,002014

10

14

17

3

21

27

30

34

15

36

53

56

59

63

77

80

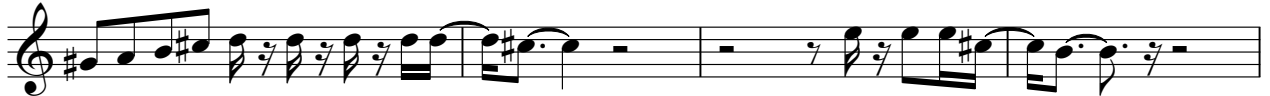

84

86

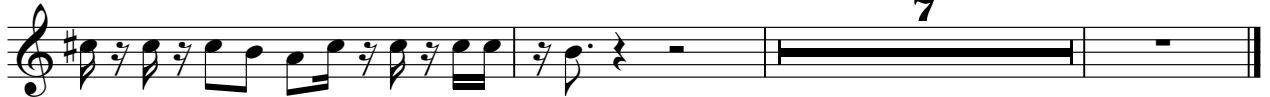

♩ = 115,002014

3 **38**

43

45

47

49

51

53 **41**

PIZZICATO

Onbekende Rock `n Roll SongsDiversen - CHICKER

♩ = 115,002014

14 7

23 12

37

40 24

65 20

87

90

92 2

Onbekende Rock `n Roll SongsDiversen - CHICKER

A.PIANO 2

♩ = 115,002014

V.S.

V.S.

