

Onbekende Rock `n Roll SongsDiversen - Jive Medley I

♩ = 146,003159

TENOR SAX

MELODY

DRUMS

SANTUR

STEEL GTR

NYLON GTR

ACOU BASS

CHOIR AAHS

ORGAN 1

♩ = 146,003159

BRASS 1

♩ = 146,003159

VOICE OOHS

2

DRUMS

VOICE OOHS

DRUMS

VOICE OOHS

DRUMS

VOICE OOHS

DRUMS

VOICE OOHS

8

DRUMS

SANTUR

ACOU BASS

VOICE OOHS

9

DRUMS

SANTUR

ACOU BASS

VOICE OOHS

10

MELODY

DRUMS

SANTUR

ACOU BASS

VOICE OOHs

12

MELODY

DRUMS

STEEL GTR

NYLON GTR

ACOU BASS

13

MELODY

DRUMS

STEEL GTR

NYLON GTR

ACOU BASS

14

MELODY

DRUMS

STEEL GTR

NYLON GTR

ACOU BASS

15

MELODY

DRUMS

STEEL GTR

NYLON GTR

ACOU BASS

16

MELODY

DRUMS

STEEL GTR

NYLON GTR

ACOU BASS

17

MELODY

DRUMS

STEEL GTR

NYLON GTR

ACOU BASS

18

MELODY

DRUMS

STEEL GTR

NYLON GTR

ACOU BASS

19

MELODY

DRUMS

STEEL GTR

NYLON GTR

ACOU BASS

CHOIR AAHS

20

MELODY

DRUMS

STEEL GTR

NYLON GTR

ACOU BASS

CHOIR AAHS

21

MELODY

DRUMS

STEEL GTR

NYLON GTR

ACOU BASS

CHOIR AAHS

22

MELODY

DRUMS

STEEL GTR

NYLON GTR

ACOU BASS

CHOIR AAHS

23

MELODY

DRUMS

STEEL GTR

NYLON GTR

ACOU BASS

CHOIR AAHS

24

MELODY

DRUMS

STEEL GTR

NYLON GTR

ACOU BASS

VOICE OOHS

25

MELODY

DRUMS

STEEL GTR

NYLON GTR

ACOU BASS

VOICE OOHS

26

MELODY

DRUMS

STEEL GTR

NYLON GTR

ACOU BASS

VOICE OOHS

28

MELODY

DRUMS

STEEL GTR

ACOU BASS

CHOIR AAHS

ORGAN 1

VOICE OOHS

29

MELODY

DRUMS

STEEL GTR

ACOU BASS

CHOIR AAHS

30

MELODY

DRUMS

STEEL GTR

ACOU BASS

CHOIR AAHS

ORGAN 1

31

MELODY

DRUMS

STEEL GTR

ACOU BASS

VOICE OOHS

32

MELODY

DRUMS

STEEL GTR

ACOU BASS

CHOIR AAHS

ORGAN 1

VOICE OOHS

33

MELODY

DRUMS

STEEL GTR

ACOU BASS

CHOIR AAHS

34

MELODY

DRUMS

STEEL GTR

ACOU BASS

CHOIR AAHS

ORGAN 1

35

MELODY

DRUMS

STEEL GTR

ACOU BASS

36

MELODY

DRUMS

STEEL GTR

ACOU BASS

CHOIR AAHS

37

MELODY

DRUMS

STEEL GTR

ACOU BASS

CHOIR AAHS

38

MELODY

DRUMS

STEEL GTR

ACOU BASS

CHOIR AAHS

39

MELODY

DRUMS

STEEL GTR

ACOU BASS

CHOIR AAHS

VOICE OOHS

40

MELODY

DRUMS

STEEL GTR

ACOU BASS

CHOIR AAHS

VOICE OOHS

41

MELODY

DRUMS

STEEL GTR

ACOU BASS

CHOIR AAHS

42

MELODY

DRUMS

STEEL GTR

ACOU BASS

CHOIR AAHS

43

DRUMS

STEEL GTR

ACOU BASS

44

DRUMS

STEEL GTR

ACOU BASS

CHOIR AAHS

ORGAN 1

VOICE OOHS

45

DRUMS

STEEL GTR

ACOU BASS

CHOIR AAHS

ORGAN 1

VOICE OOHS

46

DRUMS

STEEL GTR

ACOU BASS

CHOIR AAHS

ORGAN 1

VOICE OOHS

47

MELODY

DRUMS

STEEL GTR

ACOU BASS

CHOIR AAHS

ORGAN 1

VOICE OOHS

48

MELODY

DRUMS

STEEL GTR

ACOU BASS

ORGAN 1

50

MELODY

DRUMS

STEEL GTR

ACOU BASS

ORGAN 1

51

MELODY

DRUMS

STEEL GTR

ACOU BASS

ORGAN 1

52

MELODY

DRUMS

STEEL GTR

ACOU BASS

ORGAN 1

53

MELODY

DRUMS

STEEL GTR

ACOU BASS

ORGAN 1

54

MELODY

DRUMS

STEEL GTR

ACOU BASS

ORGAN 1

55

MELODY

DRUMS

STEEL GTR

ACOU BASS

ORGAN 1

57

MELODY

DRUMS

STEEL GTR

ACOU BASS

ORGAN 1

59

MELODY

DRUMS

STEEL GTR

ACOU BASS

ORGAN 1

61

MELODY

DRUMS

STEEL GTR

ACOU BASS

ORGAN 1

64

TENOR SAX

MELODY

DRUMS

STEEL GTR

ACOU BASS

CHOIR AAHS

65

TENOR SAX

MELODY

DRUMS

STEEL GTR

ACOU BASS

CHOIR AAHS

66

TENOR SAX

MELODY

DRUMS

STEEL GTR

ACOU BASS

CHOIR AAHS

68

TENOR SAX

MELODY

DRUMS

STEEL GTR

ACOU BASS

CHOIR AAHS

70

TENOR SAX

MELODY

DRUMS

STEEL GTR

ACOU BASS

CHOIR AAHS

72

TENOR SAX

MELODY

DRUMS

STEEL GTR

ACOU BASS

CHOIR AAHS

73

TENOR SAX

MELODY

DRUMS

STEEL GTR

ACOU BASS

CHOIR AAHS

74

TENOR SAX

MELODY

DRUMS

STEEL GTR

ACOU BASS

CHOIR AAHS

76

TENOR SAX

MELODY

DRUMS

STEEL GTR

ACOU BASS

CHOIR AAHS

78

TENOR SAX

MELODY

DRUMS

STEEL GTR

ACOU BASS

CHOIR AAHS

VOICE OOHS

79

TENOR SAX

DRUMS

STEEL GTR

ACOU BASS

CHOIR AAHS

VOICE OOHS

80

TENOR SAX

DRUMS

STEEL GTR

ACOU BASS

CHOIR AAHS

VOICE OOHS

81

TENOR SAX

MELODY

DRUMS

STEEL GTR

ACOU BASS

CHOIR AAHS

VOICE OOHS

82

MELODY

DRUMS

STEEL GTR

ACOU BASS

83

MELODY

DRUMS

STEEL GTR

ACOU BASS

85

MELODY

DRUMS

STEEL GTR

ACOU BASS

86

MELODY

DRUMS

STEEL GTR

ACOU BASS

87

MELODY

DRUMS

STEEL GTR

ACOU BASS

88

MELODY

DRUMS

STEEL GTR

ACOU BASS

89

MELODY

DRUMS

STEEL GTR

ACOU BASS

BRASS 1

90

MELODY

DRUMS

STEEL GTR

ACOU BASS

CHOIR AAHS

BRASS 1

91

MELODY

DRUMS

STEEL GTR

ACOU BASS

CHOIR AAHS

BRASS 1

92

MELODY

DRUMS

STEEL GTR

ACOU BASS

VOICE OOHS

93

MELODY

DRUMS

STEEL GTR

ACOU BASS

BRASS 1

VOICE OOHS

94

MELODY

DRUMS

STEEL GTR

ACOU BASS

CHOIR AAHS

BRASS 1

95

MELODY

DRUMS

STEEL GTR

ACOU BASS

CHOIR AAHS

BRASS 1

96

MELODY

DRUMS

STEEL GTR

ACOU BASS

BRASS 1

VOICE OOHS

98

DRUMS

STEEL GTR

ACOU BASS

BRASS 1

100

MELODY

DRUMS

STEEL GTR

ACOU BASS

BRASS 1

102

MELODY

DRUMS

STEEL GTR

ACOU BASS

104

MELODY

DRUMS

STEEL GTR

ACOU BASS

105

TENOR SAX

MELODY

DRUMS

STEEL GTR

ACOU BASS

BRASS 1

Detailed description of the musical score for measures 105-109: The score is for a jazz ensemble. Tenor Sax and Brass 1 play a rhythmic pattern of eighth notes, primarily on the notes G4, A4, and B4. Melody has a few notes, including a quarter note G4 and a half note A4. Drums play a steady eighth-note pattern with a snare drum and a bass drum. Steel guitar plays chords, including a G4 chord and a G4 chord with a flat. Acoustic bass plays a simple line of notes: G2, A2, B2, C3.

106

MELODY

DRUMS

STEEL GTR

ACOU BASS

Detailed description of the musical score for measures 106-110: The score continues with the same ensemble. Melody plays a melodic line of notes: G4, A4, B4, C5, B4, A4, G4. Drums play a steady eighth-note pattern. Steel guitar plays chords, including a G4 chord and a G4 chord with a flat. Acoustic bass plays a simple line of notes: G2, A2, B2, C3.

108

MELODY

DRUMS

STEEL GTR

ACOU BASS

109

TENOR SAX

DRUMS

STEEL GTR

ACOU BASS

BRASS 1

110

MELODY

DRUMS

STEEL GTR

ACOU BASS

VOICE OOHS

111

TENOR SAX

MELODY

DRUMS

STEEL GTR

ACOU BASS

BRASS 1

VOICE OOHS

112

MELODY

DRUMS

STEEL GTR

ACOU BASS

VOICE OOHS

113

TENOR SAX

MELODY

DRUMS

STEEL GTR

ACOU BASS

BRASS 1

VOICE OOHS

114

MELODY

DRUMS

STEEL GTR

ACOU BASS

VOICE OOHS

115

MELODY

DRUMS

STEEL GTR

ACOU BASS

VOICE OOHS

117

MELODY

DRUMS

STEEL GTR

ACOU BASS

BRASS 1

VOICE OOHS

119

MELODY

DRUMS

STEEL GTR

ACOU BASS

VOICE OOHS

121

MELODY

DRUMS

STEEL GTR

ACOU BASS

VOICE OOHS

123

MELODY

DRUMS

STEEL GTR

ACOU BASS

VOICE OOHS

125

MELODY

DRUMS

STEEL GTR

ACOU BASS

VOICE OOHS

127

TENOR SAX

MELODY

DRUMS

STEEL GTR

ACOU BASS

BRASS 1

VOICE OOHS

128

MELODY

DRUMS

STEEL GTR

ACOU BASS

VOICE OOHS

129

TENOR SAX

MELODY

DRUMS

STEEL GTR

ACOU BASS

BRASS 1

VOICE OOHS

130

MELODY

DRUMS

STEEL GTR

ACOU BASS

VOICE OOHS

131

MELODY

DRUMS

STEEL GTR

ACOU BASS

VOICE OOHS

133

MELODY

DRUMS

STEEL GTR

ACOU BASS

VOICE OOHS

135

MELODY

DRUMS

STEEL GTR

ACOU BASS

VOICE OOHS

137

MELODY

DRUMS

STEEL GTR

NYLON GTR

ACOU BASS

VOICE OOHS

138

MELODY

DRUMS

STEEL GTR

NYLON GTR

ACOU BASS

CHOIR AAHS

ORGAN 1

VOICE OOHS

140

MELODY

DRUMS

STEEL GTR

ACOU BASS

CHOIR AAHS

141

MELODY

DRUMS

STEEL GTR

ACOU BASS

CHOIR AAHS

ORGAN 1

142

MELODY

DRUMS

STEEL GTR

ACOU BASS

VOICE OOHS

143

MELODY

DRUMS

STEEL GTR

ACOU BASS

CHOIR AAHS

ORGAN 1

VOICE OOHS

144

MELODY

DRUMS

STEEL GTR

ACOU BASS

CHOIR AAHS

145

MELODY

DRUMS

STEEL GTR

ACOU BASS

CHOIR AAHS

ORGAN 1

146

MELODY

DRUMS

STEEL GTR

ACOU BASS

147

MELODY

DRUMS

STEEL GTR

ACOU BASS

CHOIR AAHS

148

MELODY

DRUMS

STEEL GTR

ACOU BASS

CHOIR AAHS

149

MELODY

DRUMS

STEEL GTR

ACOU BASS

CHOIR AAHS

150

MELODY

DRUMS

STEEL GTR

ACOU BASS

CHOIR AAHS

VOICE OOHS

151

MELODY

DRUMS

STEEL GTR

ACOU BASS

CHOIR AAHS

VOICE OOHS

152

MELODY

DRUMS

STEEL GTR

ACOU BASS

CHOIR AAHS

153

MELODY

DRUMS

SANTUR

ACOU BASS

VOICE OOHS

154

DRUMS

SANTUR

ACOU BASS

VOICE OOHS

155

DRUMS

SANTUR

ACOU BASS

VOICE OOHS

156

DRUMS

SANTUR

ACOU BASS

VOICE OOHS

157

MELODY

DRUMS

SANTUR

STEEL GTR

NYLON GTR

ACOU BASS

CHOIR AAHS

ORGAN 1

BRASS 1

VOICE OOHS

TENOR SAX

Onbekende Rock `n Roll SongsDiversen - Jive Medley I

♩ = 146,003159

62

69

78

23

105

3

111

114

13

129

31

MELODY

Onbekende Rock `n Roll SongsDiversen - Jive Medley I

♩ = 146,003159

9

14

19

24

29

34

38

41

4

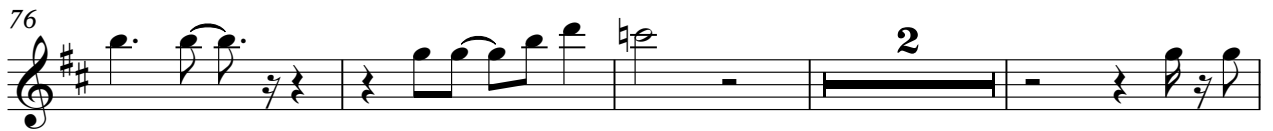
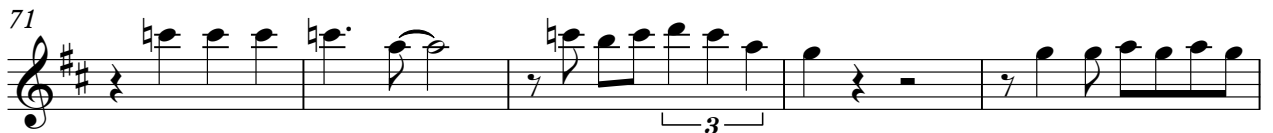
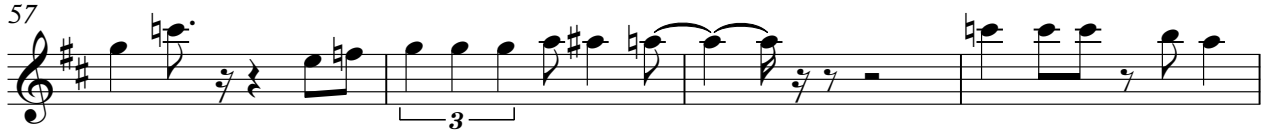

96 3

103

108

113

117

122

127

131

136

141

MELODY

DRUMS

Onbekende Rock `n Roll SongsDiversen - Jive Medley I

♩ = 146,003159

V.S.

DRUMS

43

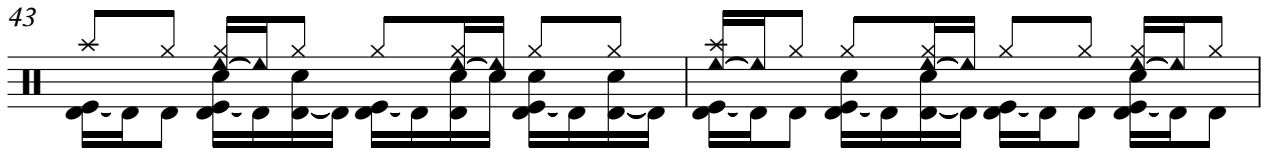

45

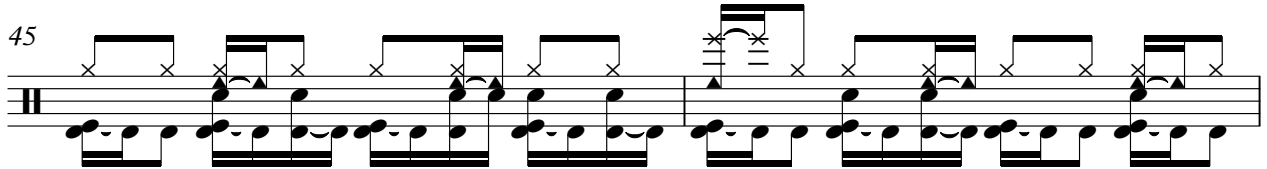

47

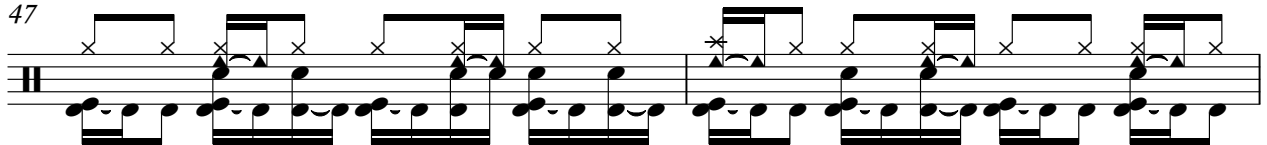

49

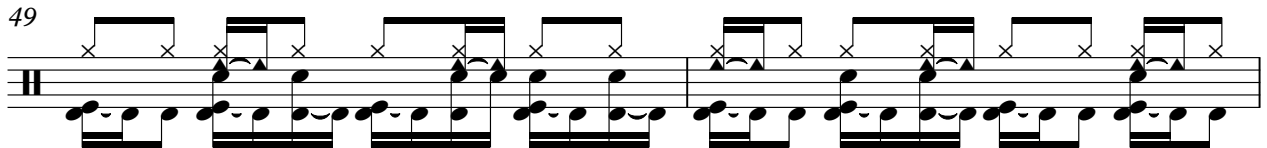

51

53

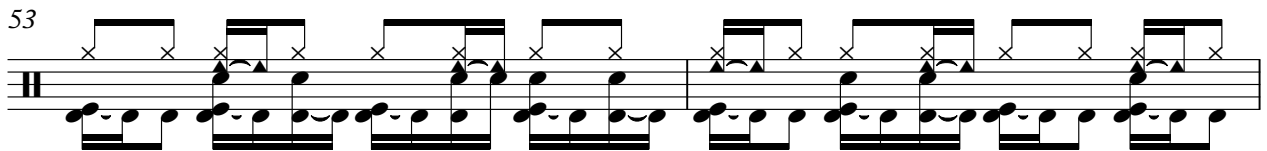

55

57

59

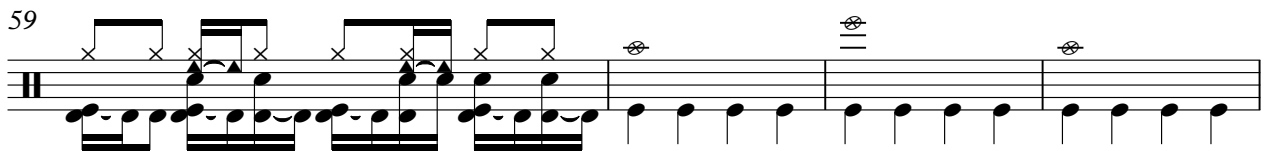

63

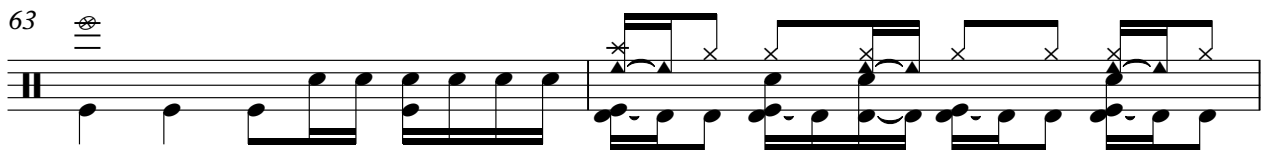

V.S.

65

67

69

71

73

75

77

79

81

83

DRUMS

85

87

89

91

93

95

97

99

101

103

V.S.

DRUMS

DRUMS

125

127

129

131

133

135

137

139

141

143

V.S.

DRUMS

145

147

149

151

153

155

157

SANTUR

Onbekende Rock `n Roll SongsDiversen - Jive Medley I

♩ = 146,003159

6

10

141

153

156

2

STEEL GTR

Onbekende Rock `n Roll SongsDiversen - Jive Medley I

♩ = 146,003159

10

14

18

22

25

29

33

37

40

44

V.S.

48

52

56

61

66

71

76

80

84

89

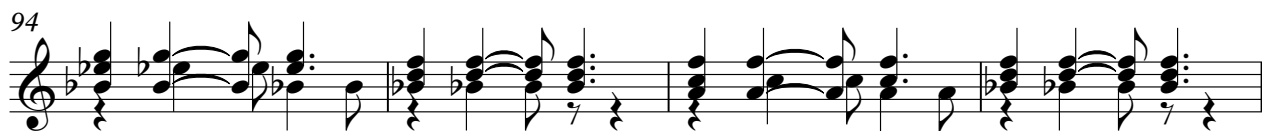

V.S.

142

146

149

152

NYLON GTR

Onbekende Rock `n Roll Songs Diversen - Jive Medley I

♩ = 146,003159

10

15

20

24

28

109

138

19

3

ACOU BASS

Onbekende Rock `n Roll SongsDiversen - Jive Medley I

♩ = 146,003159

6

12

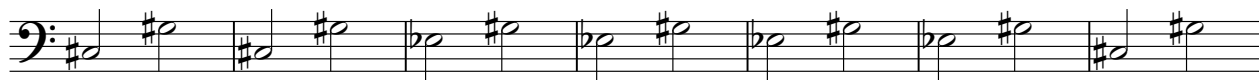

19

26

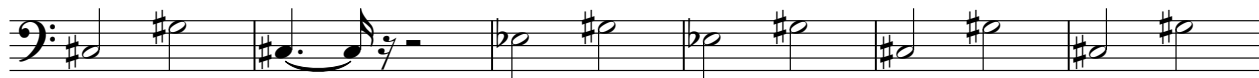

32

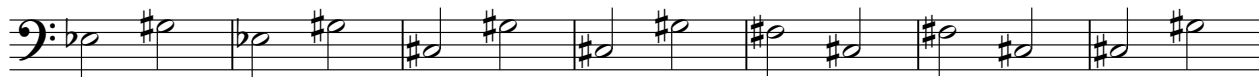

39

45

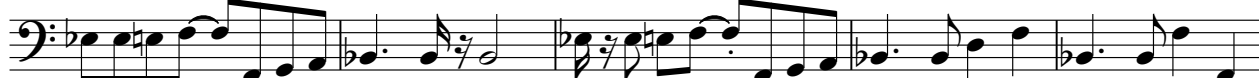

50

55

61

V.S.

67

73

78

83

89

95

101

107

113

119

125

131

137

144

151

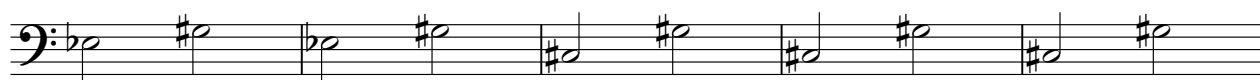

156

2

♩ = 146,003159

17

24

35

43

48

71

79

91

140

149

ORGAN 1

Onbekende Rock `n Roll SongsDiversen - Jive Medley I

♩ = 146,003159

26

31

9

45

51

58

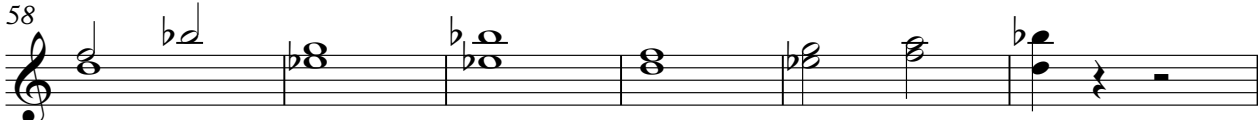

64

75

143

12

3

BRASS 1

Onbekende Rock `n Roll SongsDiversen - Jive Medley I

♩ = 146,003159

87

90

94

98

102

110

114

3

3

3

9

2

BRASS 1

127

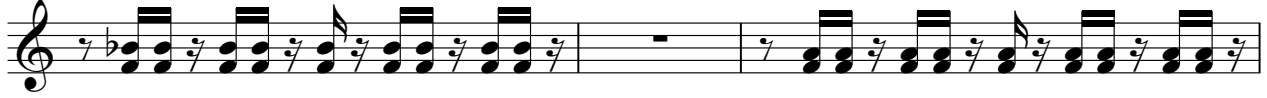

130

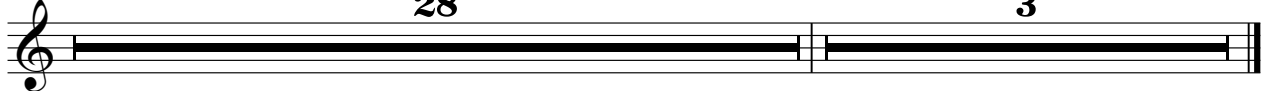

VOICE OOHS

Onbekende Rock `n Roll SongsDiversen - Jive Medley I

♩ = 146,003159

2

7

11

12

28

2

6

39

3

47

30

81

10

2

98

12

114

117

2

2

VOICE OOHS

124

129

133

138

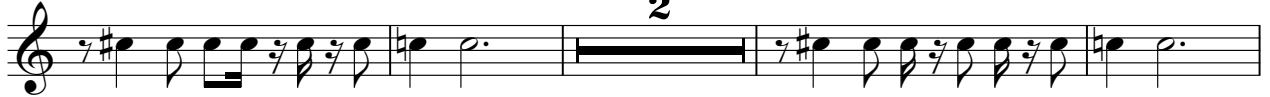

144

154

157

