

Onbekende Rock `n Roll SongsDiversen - Rock`n Roll Medley

♩ = 168,001343

MIDI score for the first system of the medley. It consists of ten staves. The first six staves are labeled 'MIDI' and contain rests. The seventh staff is a grand staff (treble and bass clefs) with a bass line starting in the second measure. The eighth and ninth staves are labeled 'MIDI' and contain rests. The tenth staff is labeled 'MIDI' and contains rests. A tempo marking '♩ = 168,001343' is placed below the tenth staff.

6
MIDI

Bass line for measure 6, starting with a rest followed by a sequence of eighth and quarter notes.

10
MIDI

Bass line for measure 10, starting with a rest followed by a sequence of eighth and quarter notes.

14

MIDI

MIDI

MIDI

MIDI

MIDI

MIDI

MIDI

18

MIDI

MIDI

MIDI

MIDI

MIDI

MIDI

MIDI

21

MIDI

MIDI

MIDI

MIDI

MIDI

MIDI

24

MIDI

MIDI

MIDI

MIDI

MIDI

MIDI

27

MIDI

MIDI

MIDI

MIDI

MIDI

MIDI

30

MIDI

MIDI

MIDI

MIDI

MIDI

MIDI

MIDI

MIDI

33 5

MIDI

MIDI

MIDI

MIDI

MIDI

MIDI

MIDI

MIDI

MIDI

MIDI

36

MIDI

MIDI

MIDI

MIDI

MIDI

MIDI

MIDI

MIDI

MIDI

MIDI

39 7

MIDI

MIDI

MIDI

MIDI

MIDI

MIDI

MIDI

MIDI

MIDI

MIDI

42

MIDI

MIDI

MIDI

MIDI

MIDI

MIDI

MIDI

45

MIDI

MIDI

MIDI

MIDI

MIDI

47

MIDI

MIDI

MIDI

MIDI

MIDI

49

MIDI

MIDI

MIDI

MIDI

MIDI

51

54

57

MIDI

MIDI

MIDI

MIDI

MIDI

MIDI

60

MIDI

MIDI

MIDI

MIDI

MIDI

MIDI

75

MIDI MIDI MIDI MIDI MIDI MIDI MIDI

78

MIDI MIDI MIDI MIDI MIDI MIDI MIDI

81

MIDI

MIDI

MIDI

MIDI

MIDI

MIDI

84

MIDI

MIDI

MIDI

MIDI

MIDI

MIDI

87

MIDI

MIDI

MIDI

MIDI

MIDI

MIDI

MIDI

90

MIDI

MIDI

MIDI

MIDI

MIDI

MIDI

MIDI

99

MIDI

MIDI

MIDI

MIDI

MIDI

MIDI

MIDI

102

MIDI

MIDI

MIDI

MIDI

MIDI

MIDI

MIDI

105

MIDI

MIDI

MIDI

MIDI

MIDI

MIDI

MIDI

107

MIDI

MIDI

MIDI

MIDI

MIDI

MIDI

MIDI

110

MIDI

MIDI

MIDI

MIDI

MIDI

MIDI

MIDI

112

MIDI

MIDI

MIDI

MIDI

MIDI

MIDI

MIDI

114

MIDI

MIDI

MIDI

MIDI

MIDI

MIDI

MIDI

116

MIDI

MIDI

MIDI

MIDI

MIDI

MIDI

MIDI

118

MIDI

MIDI

MIDI

MIDI

MIDI

MIDI

MIDI

MIDI

121

MIDI

MIDI

MIDI

MIDI

MIDI

MIDI

MIDI

MIDI

124

MIDI

MIDI

MIDI

MIDI

MIDI

MIDI

127

MIDI

MIDI

MIDI

MIDI

MIDI

MIDI

136

MIDI

MIDI

MIDI

MIDI

MIDI

MIDI

139

MIDI

MIDI

MIDI

MIDI

MIDI

MIDI

142

MIDI

MIDI

MIDI

MIDI

MIDI

MIDI

145

MIDI

MIDI

MIDI

MIDI

MIDI

MIDI

MIDI

157

MIDI

MIDI

MIDI

MIDI

MIDI

MIDI

MIDI

MIDI

MIDI

MIDI

159

MIDI

MIDI

MIDI

MIDI

MIDI

MIDI

MIDI

MIDI

MIDI

MIDI

165

MIDI

MIDI

MIDI

MIDI

MIDI

MIDI

MIDI

MIDI

167

MIDI

MIDI

MIDI

MIDI

MIDI

MIDI

MIDI

MIDI

MIDI

MIDI

MIDI

170

MIDI

MIDI

MIDI

MIDI

MIDI

MIDI

176

MIDI

MIDI

MIDI

MIDI

MIDI

MIDI

178

MIDI

MIDI

MIDI

MIDI

MIDI

MIDI

180

MIDI

MIDI

MIDI

MIDI

MIDI

MIDI

183

MIDI

MIDI

MIDI

MIDI

MIDI

MIDI

186

MIDI

MIDI

MIDI

MIDI

MIDI

MIDI

188

MIDI

MIDI

MIDI

MIDI

MIDI

MIDI

199

MIDI

MIDI

MIDI

MIDI

MIDI

MIDI

MIDI

MIDI

202

MIDI

MIDI

MIDI

MIDI

MIDI

MIDI

MIDI

MIDI

MIDI

MIDI

MIDI

♩ = 168,001343

14

18

22

26

30

34

38

42

46

51

6

6

6

3

3

V.S.

56

61

66

70

75

79

83

87

91

96

100

104

108

112

116

120

124

128

132

136

V.S.

140

144

148

152

156

160

164

168

172

176

180

6 3 3

184

3 3 3 3

188

3 3 3 3

192

6 3 3

196

3 3 3

200

3 3 6

203

6 6

206

6 6

♩ = 168,001343

18

21

24

27

30

33

37

40

12

133

137

141

146

150

3

157

161

165

41

♩ = 168,001343

13

17

10

31

35

40

44

48

3

3

50

2

53

6

3

58

62

3

67

3

3

73

3

3

3

13

89

93

97

3

3

100

6

3

3

106

6

23

♩ = 168,001343

18

21

24

28

32

35

38

41

36

79

87

92

98

105

110

113

117

121

125

203

MIDI

♩ = 168,001343

18

22

26

30

34

37

41

46

4

3

6

54

12

68

21

91

95

100

7

110

114

118

47

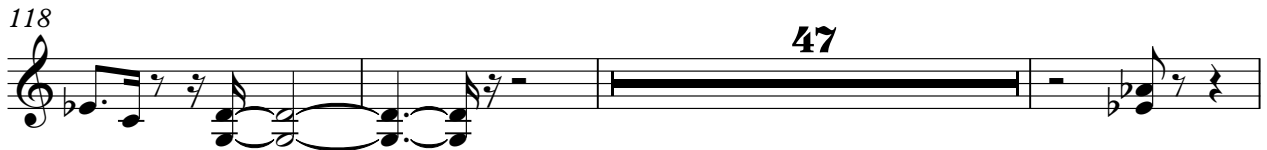

168

34

204

MIDI

♩ = 168,001343

14

19

23

27

31

35

39

43

46

50

V.S.

55

60

65

71

76

81

86

91

95

100

♩ = 168,001343

2

6

10

14

32

32

48

50

118

169

172

175

178

181

184

187

189

192

196

199

203

♩ = 168,001343

14 12

31

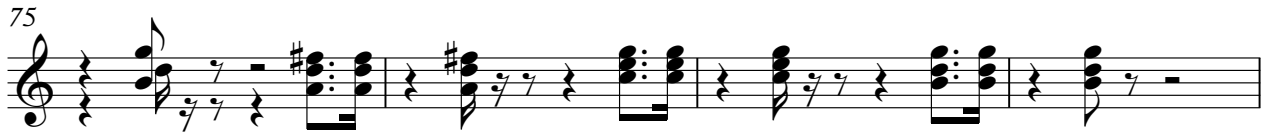

193

197

205

♩ = 168,001343

14

19

12

35

40

12

6

17

72

76

79

84

90

11

103

107

111

115

120

126

131

146

150

157

161

165

169

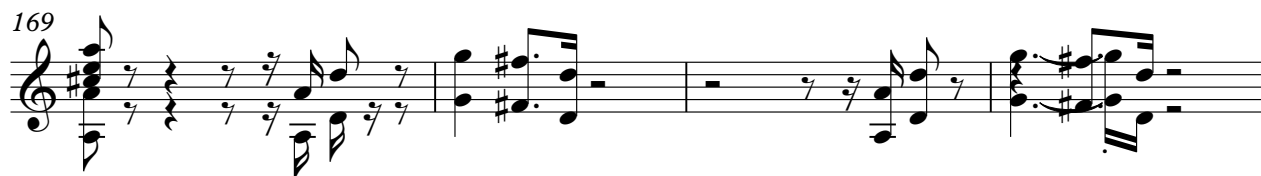

173

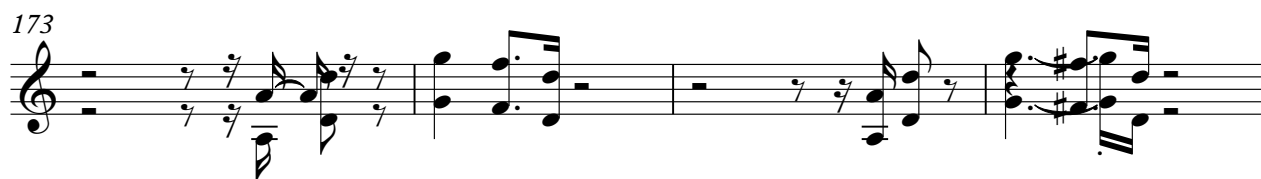

177

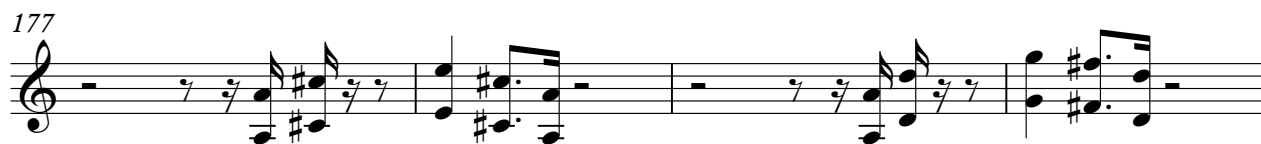

181

185

189

193

197

201

V.S.

204

MIDI

♩ = 168,001343

17

20

23

25

28

32

36

40

44

46

V.S.

48

51

54

58

62

66

69

73

77

82

86

91

94

97

101

105

108

112

115

118

V.S.

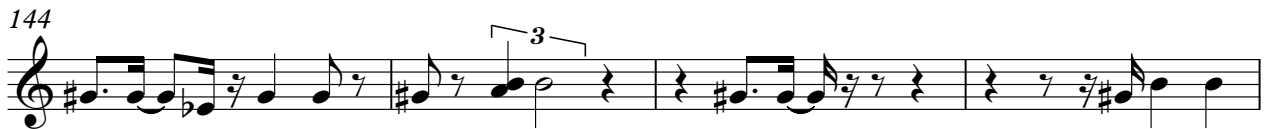

6

MIDI

199

203

