

Onbekende Rock `n Roll SongsDiversen - We Go Toget

♩ = 108,001083

MELODY

TENOR SAX

DRUMS

MUTED GTR

FINGERDBAS

♩ = 108,001083

SYN STRING

A.PIANO

4

TENOR SAX

DRUMS

MUTED GTR

FINGERDBAS

SYN STRING

A.PIANO

5

TENOR SAX

DRUMS

MUTED GTR

FINGERDBAS

SYN STRING

A.PIANO

6

TENOR SAX

DRUMS

MUTED GTR

FINGERDBAS

SYN STRING

A.PIANO

7

MELODY

DRUMS

MUTED GTR

FINGERDBAS

SYN STRING

A.PIANO

8

MELODY

DRUMS

MUTED GTR

FINGERDBAS

SYN STRING

A.PIANO

9

MELODY

DRUMS

MUTED GTR

FINGERDBAS

SYN STRING

A.PIANO

10

MELODY

DRUMS

MUTED GTR

FINGERDBAS

SYN STRING

A.PIANO

11

MELODY

DRUMS

MUTED GTR

FINGERDBAS

SYN STRING

A.PIANO

12

MELODY

DRUMS

MUTED GTR

FINGERDBAS

SYN STRING

A.PIANO

13

MELODY

TENOR SAX

DRUMS

MUTED GTR

FINGERDBAS

SYN STRING

A.PIANO

14

MELODY

TENOR SAX

DRUMS

MUTED GTR

FINGERDBAS

SYN STRING

A.PIANO

15

MELODY

DRUMS

MUTED GTR

FINGERDBAS

SYN STRING

A.PIANO

16

MELODY

DRUMS

MUTED GTR

FINGERDBAS

SYN STRING

A.PIANO

17

MELODY

DRUMS

MUTED GTR

FINGERDBAS

SYN STRING

A.PIANO

18

MELODY

DRUMS

MUTED GTR

FINGERDBAS

SYN STRING

A.PIANO

19

MELODY

TENOR SAX

DRUMS

MUTED GTR

FINGERDBAS

SYN STRING

A.PIANO

20

MELODY

TENOR SAX

DRUMS

MUTED GTR

FINGERDBAS

SYN STRING

A.PIANO

21

MELODY

TENOR SAX

DRUMS

MUTED GTR

FINGERDBAS

SYN STRING

A.PIANO

22

MELODY

TENOR SAX

DRUMS

MUTED GTR

FINGERDBAS

SYN STRING

A.PIANO

Detailed description of the musical score for page 12, measures 22-25:

23

MELODY

TENOR SAX

DRUMS

MUTED GTR

FINGERDBAS

SYN STRING

A.PIANO

24

MELODY

TENOR SAX

DRUMS

MUTED GTR

FINGERDBAS

SYN STRING

A.PIANO

25

MELODY

TENOR SAX

DRUMS

MUTED GTR

FINGERDBAS

SYN STRING

A.PIANO

26

MELODY

TENOR SAX

DRUMS

MUTED GTR

FINGERDBAS

SYN STRING

A.PIANO

Detailed description of the musical score: The score is for page 16, starting at measure 26. It features seven staves. The MELODY staff (treble clef) has a whole rest in measure 26, followed by a quarter note G4 in measure 27, and a quarter note F4 in measure 28. The TENOR SAX staff (treble clef) has a quarter note G3 in measure 26, followed by eighth notes G3 and F3 in measure 27, and chords G3-F3 in measures 28 and 29, and a quarter note G3 in measure 30. The DRUMS staff (percussion clef) shows a consistent pattern of quarter notes on the bass drum and eighth notes on the snare, with cymbal hits marked with 'x'. The MUTED GTR staff (treble clef) has a rhythmic pattern of eighth notes with chords: G3-F3 in measure 26, G3-F3 in measure 27, G3-F3 in measure 28, and G3-F3 in measure 29. The FINGERDBAS staff (bass clef) has a melodic line: G2 in measure 26, F2 in measure 27, G2 in measure 28, and F2 in measure 29. The SYN STRING staff (treble clef) has a sustained chord of G2-F2 in measure 26. The A.PIANO staff (treble clef) has a complex accompaniment: measures 26-28 feature a steady eighth-note accompaniment with chords; measure 29 features a triplet of eighth notes (G4, A4, B4) and a triplet of eighth notes (G4, F4, E4); measure 30 features a sextuplet of eighth notes (G4, A4, B4, A4, G4, F4) and a quarter note G4; measure 31 features a quarter note G4 and a quarter note F4.

27

MELODY

TENOR SAX

DRUMS

MUTED GTR

FINGERDBAS

SYN STRING

A.PIANO

28

MELODY

TENOR SAX

DRUMS

MUTED GTR

FINGERDBAS

SYN STRING

A.PIANO

29

MELODY

TENOR SAX

DRUMS

MUTED GTR

FINGERDBAS

SYN STRING

A.PIANO

31

MELODY

DRUMS

MUTED GTR

FINGERDBAS

SYN STRING

A.PIANO

32

MELODY

DRUMS

MUTED GTR

FINGERDBAS

SYN STRING

A.PIANO

33

MELODY

DRUMS

MUTED GTR

FINGERDBAS

SYN STRING

A.PIANO

34

MELODY

DRUMS

MUTED GTR

FINGERDBAS

SYN STRING

A.PIANO

35

MELODY

DRUMS

MUTED GTR

FINGERDBAS

SYN STRING

A.PIANO

36

MELODY

DRUMS

MUTED GTR

FINGERDBAS

SYN STRING

A.PIANO

38

MELODY

DRUMS

MUTED GTR

FINGERDBAS

SYN STRING

A.PIANO

39

MELODY

DRUMS

MUTED GTR

FINGERDBAS

SYN STRING

A.PIANO

40

MELODY

DRUMS

MUTED GTR

FINGERDBAS

SYN STRING

A.PIANO

42

MELODY

TENOR SAX

DRUMS

MUTED GTR

FINGERDBAS

SYN STRING

A.PIANO

44

TENOR SAX

DRUMS

MUTED GTR

FINGERDBAS

SYN STRING

A.PIANO

45

TENOR SAX

DRUMS

MUTED GTR

FINGERDBAS

SYN STRING

A.PIANO

46

TENOR SAX

DRUMS

MUTED GTR

FINGERDBAS

SYN STRING

A.PIANO

47

TENOR SAX

DRUMS

MUTED GTR

FINGERDBAS

SYN STRING

A.PIANO

48

TENOR SAX

DRUMS

MUTED GTR

FINGERDBAS

SYN STRING

A.PIANO

50

TENOR SAX

DRUMS

MUTED GTR

FINGERDBAS

SYN STRING

A.PIANO

51

TENOR SAX

DRUMS

MUTED GTR

FINGERDBAS

SYN STRING

A.PIANO

52

MELODY

TENOR SAX

DRUMS

MUTED GTR

FINGERDBAS

SYN STRING

A.PIANO

53

MELODY

DRUMS

MUTED GTR

FINGERDBAS

SYN STRING

A.PIANO

55

MELODY

DRUMS

MUTED GTR

FINGERDBAS

SYN STRING

A.PIANO

57

MELODY

DRUMS

MUTED GTR

FINGERDBAS

SYN STRING

A.PIANO

59

MELODY

TENOR SAX

DRUMS

MUTED GTR

FINGERDBAS

SYN STRING

A.PIANO

61

MELODY

TENOR SAX

DRUMS

MUTED GTR

FINGERDBAS

SYN STRING

A.PIANO

63

MELODY

TENOR SAX

DRUMS

MUTED GTR

FINGERDBAS

SYN STRING

A.PIANO

65

MELODY

DRUMS

MUTED GTR

FINGERDBAS

SYN STRING

A.PIANO

67

MELODY

DRUMS

MUTED GTR

FINGERDBAS

SYN STRING

A.PIANO

69

MELODY

DRUMS

MUTED GTR

FINGERDBAS

SYN STRING

A.PIANO

71

MELODY

TENOR SAX

DRUMS

MUTED GTR

FINGERDBAS

SYN STRING

A.PIANO

73

MELODY

TENOR SAX

DRUMS

MUTED GTR

FINGERDBAS

SYN STRING

A.PIANO

74

MELODY

TENOR SAX

DRUMS

MUTED GTR

FINGERDBAS

SYN STRING

A.PIANO

75

TENOR SAX

DRUMS

MUTED GTR

FINGERDBAS

SYN STRING

A.PIANO

76

MELODY

TENOR SAX

DRUMS

MUTED GTR

FINGERDBAS

SYN STRING

A.PIANO

77

MELODY

TENOR SAX

DRUMS

MUTED GTR

FINGERDBAS

SYN STRING

A.PIANO

78

MELODY

TENOR SAX

DRUMS

MUTED GTR

FINGERDBAS

SYN STRING

A.PIANO

79

MELODY

TENOR SAX

DRUMS

MUTED GTR

FINGERDBAS

SYN STRING

A.PIANO

80

MELODY

TENOR SAX

DRUMS

MUTED GTR

FINGERDBAS

SYN STRING

A.PIANO

81

MELODY

TENOR SAX

DRUMS

MUTED GTR

FINGERDBAS

SYN STRING

A.PIANO

83

MELODY

TENOR SAX

DRUMS

MUTED GTR

FINGERDBAS

SYN STRING

A.PIANO

85

TENOR SAX

DRUMS

MUTED GTR

FINGERDBAS

SYN STRING

A.PIANO

89
A.PIANO

97
A.PIANO

105
A.PIANO

113
A.PIANO

120
A.PIANO

MELODY

♩ = 108,001083

5

9

12

16

19

23

26

30

33

35

3

V.S.

MELODY

76

79

82

Onbekende Rock `n Roll SongsDiversen - We Go Toget

TENOR SAX

♩ = 108,001083

5

6

13

4

20

24

27

30

13

45

48

3

3

51

7

TENOR SAX

60

64

74

76

78

80

82

84

DRUMS

Onbekende Rock `n Roll SongsDiversen - We Go Toget

♩ = 108,001083

V.S.

DRUMS

40

44

47

50

54

58

62

65

68

72

DRUMS

75

78

81

84

MUTED GTR

Onbekende Rock `n Roll SongsDiversen - We Go Toget

♩ = 108,001083

2

5

8

11

14

17

20

23

26

29

V.S.

62

65

68

71

74

77

80

83

85

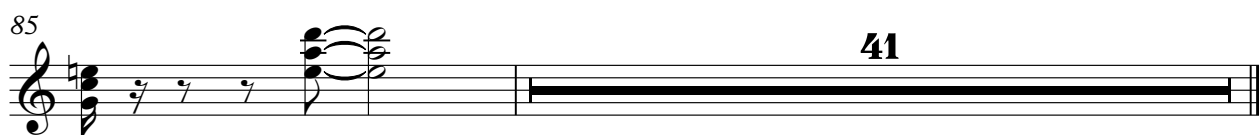

41

♩ = 108,001083

38

42

46

50

54

58

62

66

70

74

78

82

85

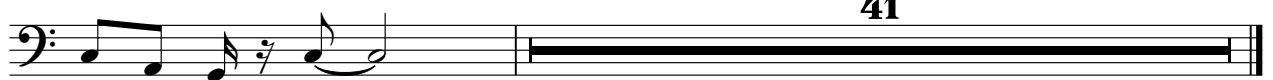

41

SYN STRING

Onbekende Rock `n Roll SongsDiversen - We Go Toget

♩ = 108,001083

8

14

20

26

32

38

43

51

58

V.S.

SYN STRING

64

70

76

82

Onbekende Rock `n Roll SongsDiversen - We Go Toget

A.PIANO

♩ = 108,001083

5

7

9

11

13

15

17

19

21

V.S.

23

25

26

27

29

32

34

36

38

40

V.S.

62

64

66

68

70

72

74

76

78

80

82

84

89

98

107

116

122