

Onbekende Songs & Demo`s - 01BOBBY

♩ = 144,002304

Percussion

Vibraphone

Jazz Guitar

Electric Guitar

5-string Electric Bass

Percussive Organ

Synth Voice

♩ = 144,002304
MP Bobby

FM Synth

♩ = 144,002304

FX 5 (Brightness)

5

Perc.

J. Gtr.

E. Bass

Perc. Organ

Syn. Voice

FM

8

11

14

17

Perc.

Vib.

J. Gtr.

E. Bass

Perc. Organ

Syn. Voice

FM

FX 5

3

20

Perc.

Vib.

J. Gtr.

E. Bass

Perc. Organ

Syn. Voice

FM

FX 5

23

26

29 5

Perc.
J. Gtr.
E. Gtr.
E. Bass
Perc. Organ
Syn. Voice
FM

32

Perc.
J. Gtr.
E. Gtr.
E. Bass
Perc. Organ
Syn. Voice
FM

35

Perc.

Vib.

J. Gtr.

E. Gtr.

E. Bass

Perc. Organ

Syn. Voice

FM

FX 5

38

Perc.

Vib.

J. Gtr.

E. Gtr.

E. Bass

Perc. Organ

Syn. Voice

FM

FX 5

41 7

44

47

Perc.
Vib.
J. Gtr.
E. Gtr.
E. Bass
Perc. Organ
Syn. Voice
FM
FX 5

50

Perc.
Vib.
J. Gtr.
E. Gtr.
E. Bass
Perc. Organ
Syn. Voice
FM
FX 5

53

Perc.

Vib.

J. Gtr.

E. Gtr.

E. Bass

Perc. Organ

Syn. Voice

FM

FX 5

56

Perc.

Vib.

J. Gtr.

E. Gtr.

E. Bass

Perc. Organ

Syn. Voice

FM

FX 5

59

Perc.

Vib.

J. Gtr.

E. Gtr.

E. Bass

Perc. Organ

Syn. Voice

FM

FX 5

62

Perc.

Vib.

J. Gtr.

E. Gtr.

E. Bass

Perc. Organ

Syn. Voice

FM

FX 5

65

Perc.

Vib.

J. Gtr.

E. Gtr.

E. Bass

Perc. Organ

Syn. Voice

FM

FX 5

68

Perc.

Vib.

J. Gtr.

E. Gtr.

E. Bass

Perc. Organ

Syn. Voice

FM

FX 5

71

Vib.

E. Bass

Syn. Voice

FX 5

Onbekende Songs & Demo`s - 01BOBBY

Percussion

♩ = 144,002304

4

6

9

12

15

18

21

24

27

V.S.

30

33

36

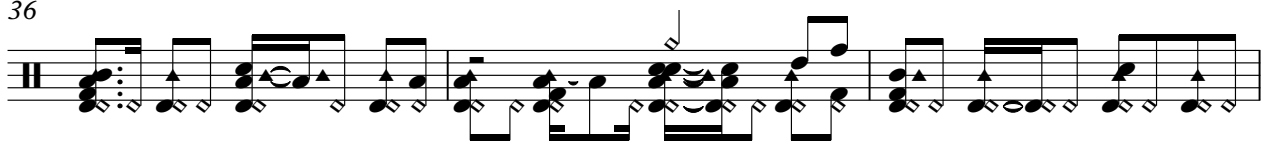

39

42

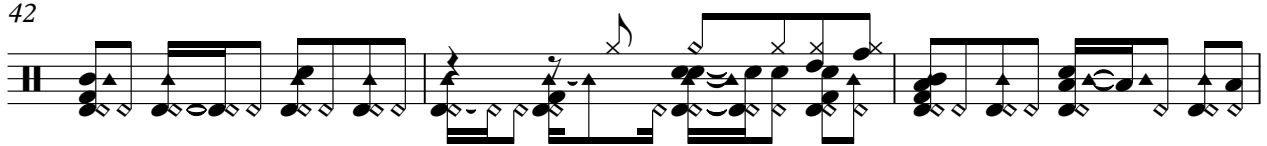

45

48

51

54

56

Percussion

59

62

65

68

Onbekende Songs & Demo`s - 01BOBBY

Vibraphone

♩ = 144,002304

16

20

23

26

36

39

42

45

48

51

V.S.

2

Vibraphone

55

59

67

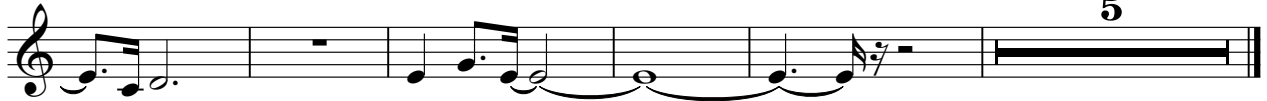

♩ = 144,002304

5

8

12

15

18

21

24

28

31

V.S.

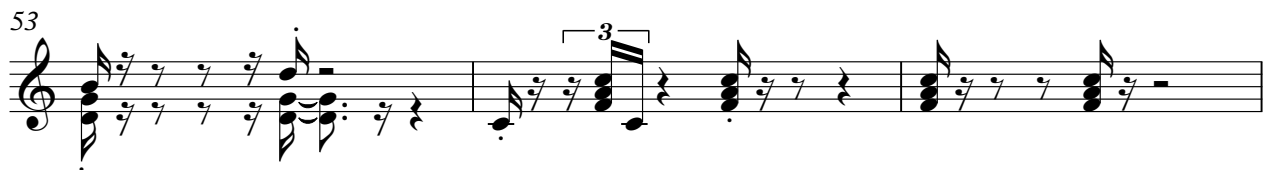

66

3

69

6

54

58

62

66

68

Onbekende Songs & Demo`s - 01BOBBY

5-string Electric Bass

♩ = 144,002304

V.S.

42

46

50

54

58

62

66

69

4

Percussive Organ

41

45

49

53

57

61

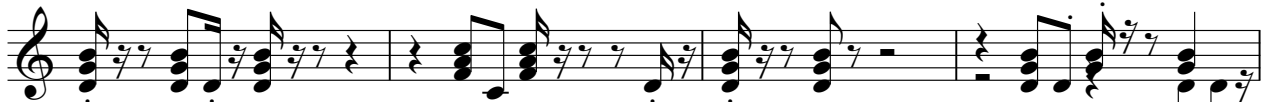

65

68

7

Onbekende Songs & Demo`s - 01BOBBY

Synth Voice

♩ = 144,002304

5

9

13

17

20

23

26

29

33

V.S.

36

39

42

45

48

51

55

59

64

68

♩ = 144,002304
MP Bobby

53

59

66

FX 5 (Brightness)

Onbekende Songs & Demo`s - 01BOBBY

♩ = 144,002304

17

24

8

38

4

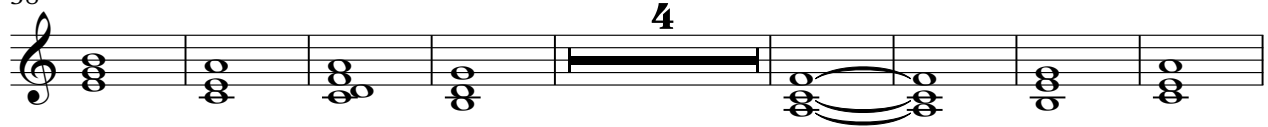

50

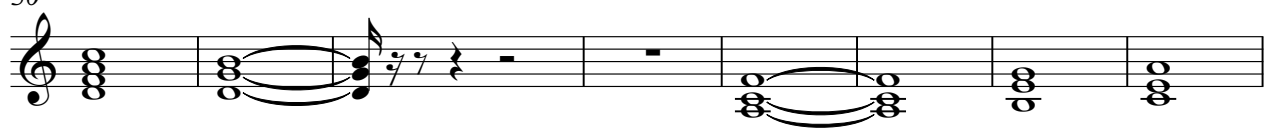

58

66

5

