

Onbekende Songs & Demo's - 01DICKE

♩ = 134,000351

melody

piano

bass

5

melody

piano

10

melody

piano

14

melody

piano

18

melody

piano

22

melody

drums

piano

o.guitar

gitarren

bass

organ...

27

melody

drums

piano

o.guitar

gitarren

bass

organ...

31

melody

drums

piano

o.guitar

gitarren

bass

organ...

35

melody

drums

piano

gitarren

bass

organ...

38

melody

drums

piano

gitarren

bass

organ...

41

melody

drums

piano

gitarren

bass

organ...

44

melody

drums

piano

gitarren

bass

organ...

48

melody

drums

piano

o.guitar

gitarren

bass

organ...

51

drums

piano

o.guitar

gitarren

bass

organ...

55

drums

piano

o.guitar

gitarren

bass

organ...

58

drums

piano

o.guitar

gitarren

bass

organ...

61

drums

piano

o.guitar

gitarren

bass

organ...

64

melody

drums

piano

o.guitar

gitarren

bass

organ...

67

melody

drums

piano

o.guitar

gitarren

bass

organ...

70

melody

drums

piano

o.guitar

gitarren

bass

organ...

73

melody

drums

piano

o.guitar

gitarren

bass

organ...

76

melody

drums

piano

o.guitar

gitarren

bass

organ...

79

melody
drums
piano
o.guitar
gitarren
bass
organ...

This section of the score covers measures 79 to 81. It features a melody line with eighth and quarter notes, a drum line with a steady beat and occasional accents, a piano accompaniment with chords and moving lines, an electric guitar with sustained notes, guitar riffs with chords, a bass line with a walking pattern, and an organ part with sustained chords.

82

melody
drums
piano
o.guitar
gitarren
bass
organ...

This section of the score covers measures 82 to 84. It continues the musical themes from the previous section, with the melody, drums, piano, electric guitar, guitar riffs, bass, and organ parts all contributing to the overall texture.

86

melody

drums

piano

o.guitar

gitarren

bass

organ...

89

melody

drums

piano

o.guitar

gitarren

bass

organ...

93

drums

piano

o.guitar

gitarren

bass

organ...

96

melody

drums

piano

o.guitar

gitarren

bass

organ...

99

melody

drums

piano

o.guitar

gitarren

bass

organ...

102

melody

drums

piano

o.guitar

gitarren

bass

organ...

105

melody

drums

piano

o.guitar

gitarren

bass

organ...

108

drums

piano

o.guitar

gitarren

bass

organ...

112

drums

piano

o.guitar

gitarren

bass

organ...

115

drums

piano

o.guitar

gitarren

bass

organ...

118

drums

piano

o.guitar

gitarren

bass

organ...

121

drums

piano

o.guitar

gitarren

bass

organ...

124

drums

piano

o.guitar

gitarren

bass

organ...

127

drums

piano

o.guitar

gitarren

bass

organ...

130

drums

piano

o.guitar

gitarren

bass

organ...

138

melody

Onbekende Songs & Demo`s - 01DICKE

melody

♩ = 134,000351

6

11

16

21

26

30

34

39

44

V.S.

48 15

66

71

76

80

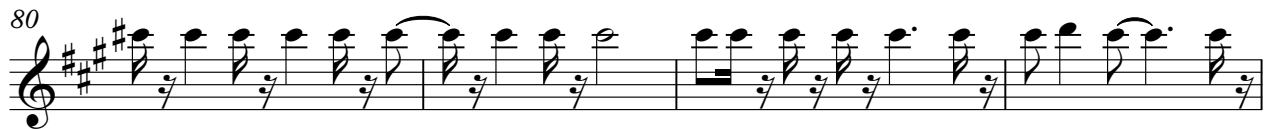

84

88 8

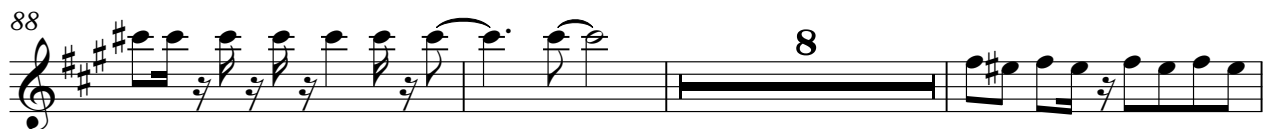

99

102

105 43

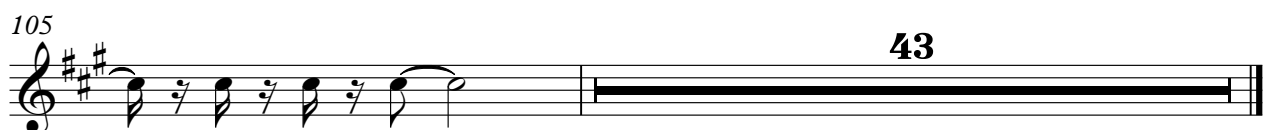

Onbekende Songs & Demo`s - 01DICKE

drums

♩ = 134,000351

25

30

35

40

45

49

54

59

64

69

V.S.

74

79

84

89

94

98

103

107

112

117

121

126

129

Onbekende Songs & Demo`s - 01DICKE

piano

♩ = 134,000351

7

12

16

20

24

V.S.

29

34

38

42

46

50

54

58

62

66

70

74

77

80

84

88

92

96

101

106

110

114

118

121

124

127

130

Onbekende Songs & Demo`s - 01DICKE

o.guitar

♩ = 134,000351

25

30

15

50

56

61

65

70

77

82

Measures 88-91: Introduction with chords and melodic fragments.

Measures 92-95: Melodic line with slurs and accents.

Measures 96-99: Chordal accompaniment with a complex rhythmic pattern.

Measures 100-103: Chordal accompaniment with a complex rhythmic pattern.

Measures 104-106: Chordal accompaniment with a complex rhythmic pattern.

Measures 107-110: Melodic line with slurs and accents.

Measures 112-115: Melodic line with slurs and accents.

Measures 117-120: Melodic line with slurs and accents.

Measures 122-125: Melodic line with slurs and accents.

Measures 126-129: Melodic line with slurs and accents.

Onbekende Songs & Demo`s - 01DICKE

gitarren

♩ = 134,000351

25

29

34

39

43

48

52

57

61

64

V.S.

68

72

76

80

84

88

92

96

100

104

108

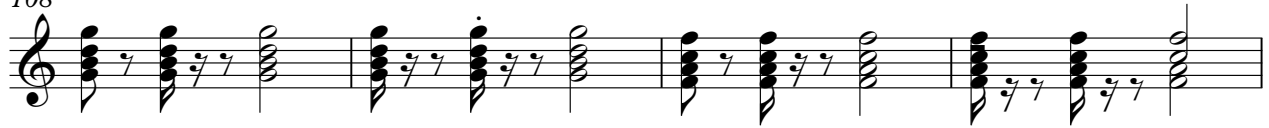

112

116

120

124

129

131

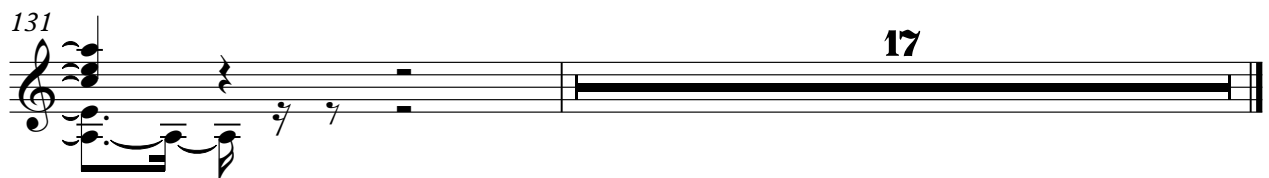

17

Onbekende Songs & Demo`s - 01DICKE

bass

♩ = 134,000351

25

30

35

39

43

47

51

55

59

62

V.S.

65

69

73

77

81

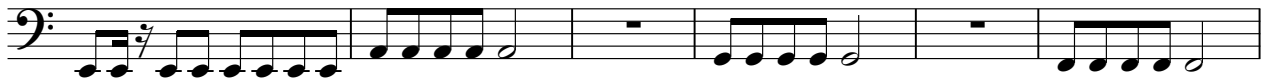

87

92

97

101

105

109

113

117

121

125

129

Onbekende Songs & Demo`s - 01DICKE

organ...

♩ = 134,000351

25

29

34

41

48

57

65

V.S.

73

81

89

96

101

107

113

118 organ... 3

124

129 18 18