

# Onbekende Songs & Demo`s - 01RAIN

♩ = 92,001396

Blown Bottle

Percussion

Synth Brass

Synth Bass

Synth Voice

FM Synth

Pad 3 (Polysynth)

Pad 5 (Bowed)

♩ = 92,001396

Viola

5

B. Bottle

Perc.

S. Bass

Pad 5

7

B. Bottle

Perc.

S. Bass

Pad 5

9

B. Bottle

Perc.

S. Bass

Pad 5

11

B. Bottle

Perc.

Syn. Br.

S. Bass

Pad 5

13

B. Bottle  
Perc.  
Syn. Br.  
S. Bass  
Pad 5

15

B. Bottle  
Perc.  
Syn. Br.  
S. Bass  
Syn. Voice  
Pad 5

17

B. Bottle  
Perc.  
Syn. Br.  
S. Bass  
Pad 5

19

B. Bottle

Perc.

S. Bass

Syn. Voice

Pad 5

21

B. Bottle

Perc.

S. Bass

Pad 5

23

B. Bottle

Perc.

S. Bass

Syn. Voice

Pad 5

25

B. Bottle

Perc.

S. Bass

Pad 5

27

B. Bottle

Perc.

S. Bass

Syn. Voice

Pad 5

29

B. Bottle

Perc.

S. Bass

Syn. Voice

Pad 5

31

B. Bottle

Perc.

S. Bass

Pad 5

33

B. Bottle

Perc.

S. Bass

Syn. Voice

Pad 5

35

B. Bottle

Perc.

Syn. Br.

S. Bass

Syn. Voice

Pad 5

37

B. Bottle  
Perc.  
Syn. Br.  
S. Bass  
Pad 5

39

B. Bottle  
Perc.  
Syn. Br.  
S. Bass  
Syn. Voice  
Pad 5

41

B. Bottle  
Perc.  
Syn. Br.  
S. Bass  
Pad 5

43

B. Bottle

Perc.

S. Bass

Syn. Voice

Pad 5

45

B. Bottle

Perc.

S. Bass

Pad 5

47

B. Bottle

Perc.

S. Bass

Syn. Voice

Pad 5

49

B. Bottle

Perc.

S. Bass

Pad 5

51

B. Bottle

Perc.

S. Bass

Syn. Voice

Pad 5

53

B. Bottle

Perc.

S. Bass

Syn. Voice

Pad 5

55

B. Bottle

Perc.

S. Bass

Syn. Voice

Pad 5

57

B. Bottle

Perc.

S. Bass

Syn. Voice

Pad 5

59

B. Bottle  
Perc.  
Syn. Br.  
S. Bass  
Syn. Voice  
Pad 5  
Vla.

61

B. Bottle  
Perc.  
Syn. Br.  
S. Bass  
Pad 5  
Vla.

63

B. Bottle  
Perc.  
Syn. Br.  
S. Bass  
Syn. Voice  
Pad 5  
Vla.

65

B. Bottle  
Perc.  
Syn. Br.  
S. Bass  
Pad 3  
Pad 5  
Vla.

67

Perc.  
Pad 3

69

B. Bottle

Perc.

S. Bass

FM

Pad 3

Pad 5

71

B. Bottle

Perc.

S. Bass

FM

Pad 5

73

B. Bottle

Perc.

S. Bass

FM

Pad 5

75

B. Bottle

Perc.

S. Bass

Syn. Voice

FM

Pad 5

77

Perc. Syn. Br. S. Bass Pad 5 Vla.

79

Perc. Syn. Br. S. Bass Pad 5 Vla.

81

Perc. Syn. Br. S. Bass Pad 5 Vla.

83

Perc.

Syn. Br.

S. Bass

Pad 5

Vla.

85

B. Bottle

Perc.

S. Bass

Syn. Voice

FM

Pad 5

87

B. Bottle

Perc.

S. Bass

Syn. Voice

FM

Pad 5

89

B. Bottle

Perc.

S. Bass

Syn. Voice

FM

Pad 5

91

B. Bottle  
Perc.  
S. Bass  
Syn. Voice  
FM  
Pad 5

93

B. Bottle  
Perc.  
Syn. Br.  
S. Bass  
Syn. Voice  
FM  
Pad 5  
Vla.

95

B. Bottle

Perc.

Syn. Br.

S. Bass

Syn. Voice

FM

Pad 5

Vla.

97

B. Bottle

Perc.

Syn. Br.

S. Bass

Syn. Voice

FM

Pad 5

Vla.

99

B. Bottle

Perc.

Syn. Br.

S. Bass

FM

Pad 5

Vla.

101

B. Bottle

Perc.

Syn. Br.

S. Bass

Syn. Voice

FM

Pad 5

Vla.

103

B. Bottle

Perc.

Syn. Br.

S. Bass

FM

Pad 5

Vla.

105

B. Bottle  
Perc.  
Syn. Br.  
S. Bass  
Syn. Voice  
FM  
Pad 5  
Vla.

107

B. Bottle  
Perc.  
Syn. Br.  
S. Bass  
FM  
Pad 5  
Vla.

109

B. Bottle

Perc.

Syn. Br.

S. Bass

Syn. Voice

FM

Pad 5

Vla.

111

B. Bottle

Perc.

Syn. Br.

S. Bass

FM

Pad 5

Vla.

113

B. Bottle

Perc.

Syn. Br.

S. Bass

Syn. Voice

FM

Pad 5

Vla.

115

B. Bottle

Perc.

Syn. Br.

S. Bass

Syn. Voice

FM

Pad 5

Vla.

117

B. Bottle

Perc.

S. Bass

Syn. Voice

Pad 5

119

B. Bottle

Perc.

S. Bass

Pad 5

121

Syn. Voice

Blown Bottle

♩ = 92,001396

5

12

16

21

25

29

33

37

41

45

V.S.

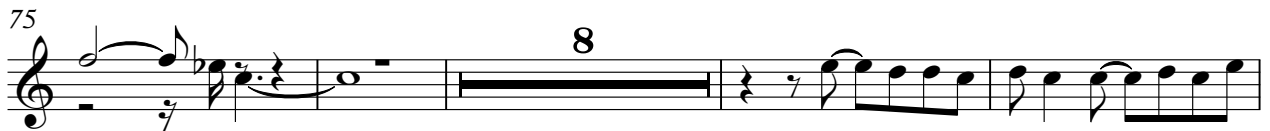

Blown Bottle

101

105

110

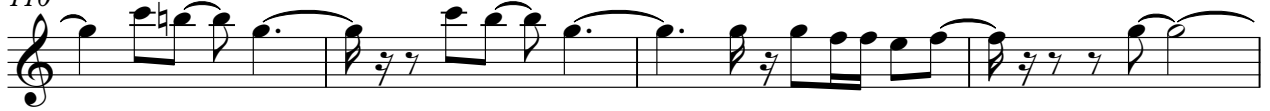

114

118

4

# Onbekende Songs & Demo`s - 01RAIN

## Percussion

♩ = 92,001396

2

5

7

9

11

13

15

17

19

21

V.S.

Percussion

23

25

27

29

31

33

35

37

39

41

Percussion

V.S.

63

65

67

68

70

72

74

76

78

80

82

84

86

88

90

92

94

96

98

100

V.S.

Onbekende Songs & Demo`s - 01RAIN

Synth Brass

♩ = 92,001396

**10**

**15**

**16**

**35**

**41**

**16**

**61**

**66**

**10**

**80**

**8**

93

99

104

109

114

# Onbekende Songs & Demo`s - 01RAIN

## Synth Bass

♩ = 92,001396

2

11

20

28

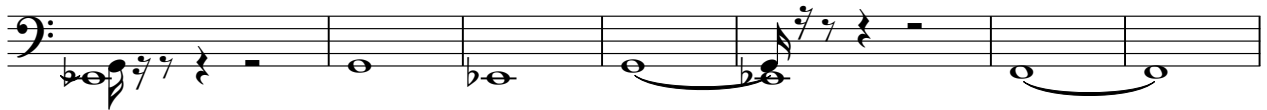

35

44

51

57

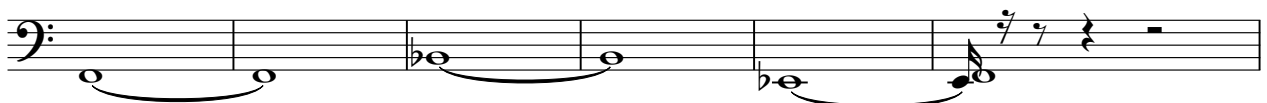

63

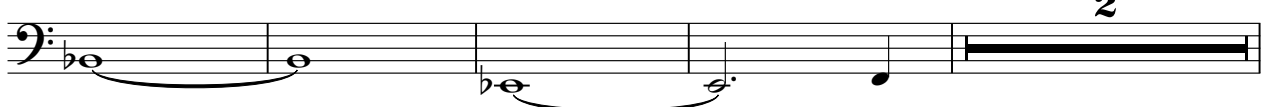

69

77

85

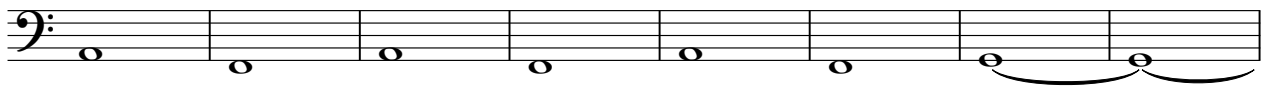

93

100

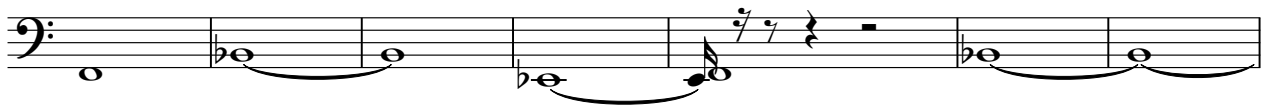

107

114

# Onbekende Songs & Demo`s - 01RAIN

Synth Voice

♩ = 92,001396

14 2

21 2 2

28 2

34 2

41 2 2

49 2

54

58

61 2 10

75

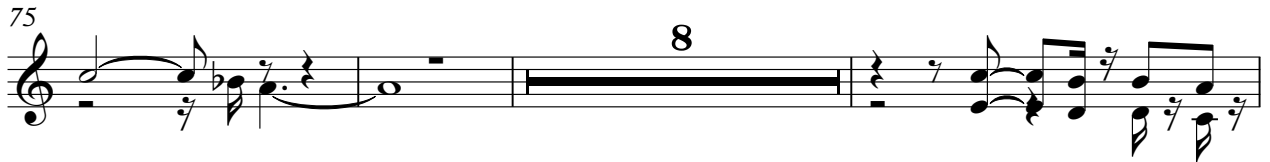

8

86

89

93

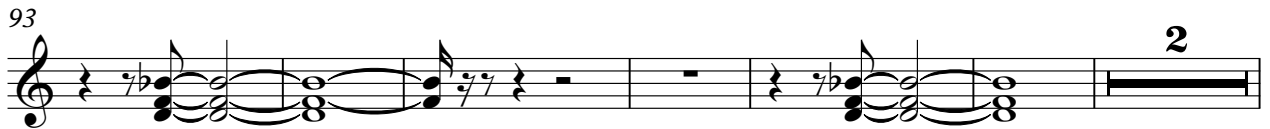

2

101

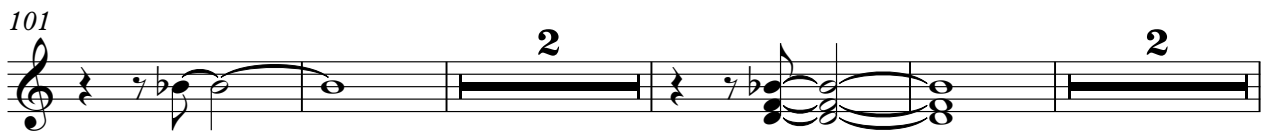

2 2

109

2

116

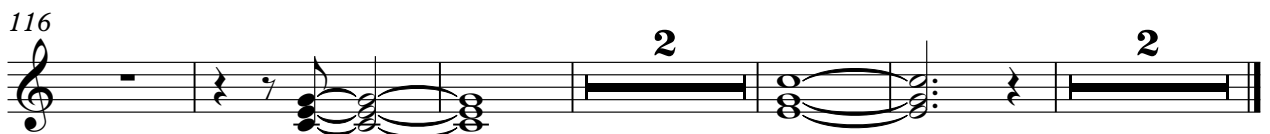

2 2

♩ = 92,001396

68

74

8

87

94

101

108

114

Pad 3 (Polysynth)

Onbekende Songs & Demo`s - 01RAIN

♩ = 92,001396

**65**

68

**55**

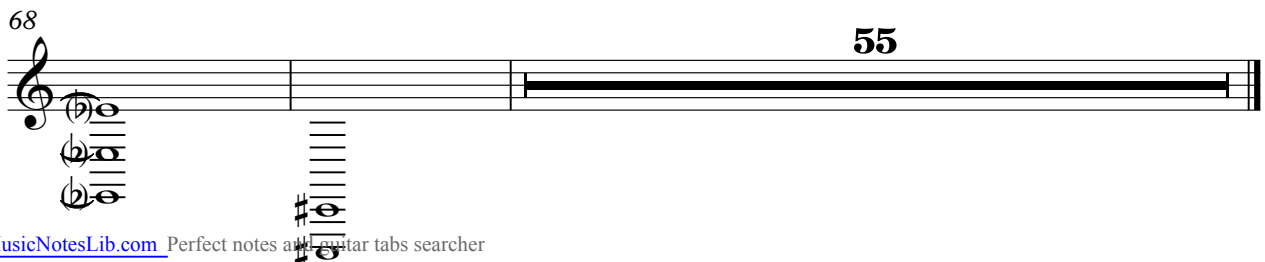

♩ = 92,001396  
2

11

19

28

37

46

55

62

2

Pad 5 (Bowed)

69

78

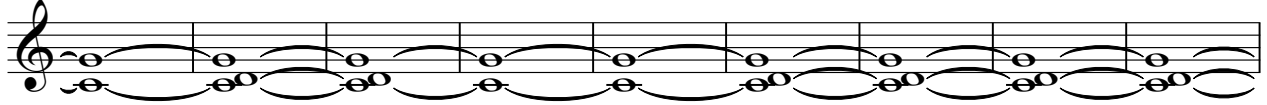

87

96

105

114

Onbekende Songs & Demo`s - 01RAIN

Viola

♩ = 92,001396

59

62

66

78

81

84

96

100

104

10

9

2

108

Viol

111

114

116

8
