

Onbekende Songs & Demo`s - 02DAVE

$\text{♩} = 126,000130$

Percussion

Jazz Guitar

Jazz Guitar

Jazz Guitar

Jazz Guitar

Electric Guitar

Electric Guitar

5-string Electric Bass

Rock Organ

Rock Organ

Synth Brass

Tape Sampler Keyboard [Brass]

$\text{♩} = 126,000130$
MP Dave'

FX 5 (Brightness)

3

Perc. J. Gtr. J. Gtr. J. Gtr. J. Gtr. E. Gtr. E. Gtr. E. Bass Organ Organ Syn. Br.

Detailed description of the musical score: The score consists of ten staves. The Percussion staff (top) features a rhythmic pattern of eighth notes with 'x' marks above them, indicating a specific sound. The J. Gtr. (Jazz Guitar) staves (3, 4, 5) show complex chordal and melodic lines, with the 5th staff containing a triplet of eighth notes. The E. Gtr. (Electric Guitar) staves (6, 7) feature melodic lines with various articulations. The E. Bass staff (8) has a steady eighth-note bass line. The Organ staves (9, 10) provide harmonic support with chords and melodic fragments, including a triplet in the 10th staff. The Syn. Br. (Synthesizer) staff (11) mirrors the Organ's melodic line.

5

Perc. J. Gtr. J. Gtr. J. Gtr. J. Gtr. E. Gtr. E. Gtr. E. Bass Organ Organ Syn. Br.

7

- Perc.**: Features a complex rhythmic pattern with eighth and sixteenth notes, including triplets. A '3' is written below the first and last triplet groups.
- J. Gtr.**: Four staves, each with a different melodic and harmonic line, primarily using eighth and sixteenth notes.
- E. Gtr.**: Two staves, providing harmonic support with chords and single notes.
- Organ**: Two staves, with the upper staff playing a melodic line and the lower staff providing harmonic accompaniment.

9

Perc. J. Gtr. J. Gtr. J. Gtr. E. Gtr. E. Gtr. E. Bass Organ Organ Syn. Br. FX 5

11

Perc. J. Gtr. J. Gtr. J. Gtr. E. Gtr. E. Gtr. E. Bass Organ Organ Syn. Br. FX 5

Detailed description of the musical score: The score is for a multi-instrumental piece, likely a rock or pop song. It consists of 11 staves. The first staff is for Percussion, showing a rhythmic pattern of eighth notes with accents. The next three staves are for J. Gtr. (Jazz Guitar), featuring chords and melodic lines, with a triplet of eighth notes in the third staff. The next two staves are for E. Gtr. (Electric Guitar), also featuring chords and melodic lines, with a triplet of eighth notes in the second staff. The sixth staff is for E. Bass (Electric Bass), showing a steady eighth-note bass line. The seventh and eighth staves are for Organ, with the seventh staff featuring a triplet of eighth notes. The ninth staff is for Syn. Br. (Synthesizer), showing a melodic line with a long note. The tenth staff is for FX 5 (Effects), showing a chordal structure. The score is written in a key with one sharp (F#) and a common time signature.

13

Perc.

J. Gtr.

J. Gtr.

J. Gtr.

J. Gtr.

E. Gtr.

E. Gtr.

E. Bass

Organ

Organ

Syn. Br.

FX 5

15

Perc.

J. Gtr.

J. Gtr.

J. Gtr.

J. Gtr.

E. Gtr.

E. Gtr.

E. Bass

Organ

Organ

Syn. Br.

FX 5

17

18

Perc. J. Gtr. J. Gtr. J. Gtr. E. Gtr. E. Gtr. E. Bass Organ Organ Syn. Br. Tape Smp. Brs.

20 Perc. J. Gtr. J. Gtr. J. Gtr. J. Gtr. E. Gtr. E. Gtr. E. Bass Organ Organ Syn. Br. Tape Smp. Brs

21

Perc.

J. Gtr.

J. Gtr.

J. Gtr.

J. Gtr.

E. Gtr.

E. Gtr.

E. Bass

Organ

Organ

Syn. Br.

Tape Smp. Brs

23

Perc.
 J. Gtr.
 J. Gtr.
 J. Gtr.
 J. Gtr.
 E. Gtr.
 E. Gtr.
 E. Bass
 Organ
 Organ
 Syn. Br.
 Tape Smp. Brs.

3

25

27

The musical score consists of the following parts:

- Perc.**: Features a rhythmic pattern of eighth notes with accents, starting with a triplet of eighth notes. The notation includes stems with flags and accents.
- J. Gtr.**: Four staves of music. The first staff has a key signature of one sharp (F#) and a time signature of 3/4. It contains chords and melodic lines with accents. The third staff includes a triplet of eighth notes.
- E. Gtr.**: Two staves of music. The first staff has a key signature of one sharp (F#) and a time signature of 3/4. It contains chords and melodic lines with accents.
- E. Bass**: A single staff in bass clef with a key signature of one sharp (F#) and a time signature of 3/4. It contains a steady eighth-note bass line.
- Organ**: Two staves. The upper staff is in treble clef and the lower staff is in bass clef, both with a key signature of one sharp (F#) and a time signature of 3/4. They contain melodic and harmonic lines.
- Syn. Br.**: A single staff in treble clef with a key signature of one sharp (F#) and a time signature of 3/4. It contains a melodic line.

29

Perc. J. Gtr. J. Gtr. J. Gtr. E. Gtr. E. Gtr. E. Bass Organ Organ Syn. Br.

31

Perc.
 J. Gtr.
 J. Gtr.
 J. Gtr.
 J. Gtr.
 E. Gtr.
 E. Gtr.
 E. Bass
 Organ
 Organ
 Syn. Br.

3

33

Perc.

J. Gtr.

J. Gtr.

J. Gtr.

J. Gtr.

E. Gtr.

E. Gtr.

E. Bass

Organ

Organ

Syn. Br.

35

Perc. J. Gtr. J. Gtr. J. Gtr. J. Gtr. E. Gtr. E. Gtr. E. Bass Organ Organ Syn. Br.

37

Perc. J. Gtr. J. Gtr. J. Gtr. E. Gtr. E. Gtr. E. Bass Organ Organ Syn. Br.

39

Perc. J. Gtr. J. Gtr. J. Gtr. J. Gtr. E. Gtr. E. Gtr. E. Bass Organ Organ Syn. Br.

41

Perc.

J. Gtr.

J. Gtr.

J. Gtr.

J. Gtr.

E. Gtr.

E. Gtr.

E. Bass

Organ

Organ

Syn. Br.

Tape Smp. Brs

43

Perc. J. Gtr. J. Gtr. J. Gtr. E. Gtr. E. Gtr. E. Bass Organ Organ Syn. Br. Tape Smp. Brs.

45

Perc. J. Gtr. J. Gtr. J. Gtr. J. Gtr. E. Gtr. E. Gtr. E. Bass Organ Organ Syn. Br. Tape Smp. Brs.

3 6

46

Perc.

J. Gtr.

J. Gtr.

J. Gtr.

J. Gtr.

E. Gtr.

E. Gtr.

E. Bass

Organ

Organ

Syn. Br.

Tape Smp. Brs

48

Perc.

J. Gtr.

J. Gtr.

J. Gtr.

J. Gtr.

E. Gtr.

E. Gtr.

E. Bass

Organ

Organ

Syn. Br.

Tape Smp. Brs

50 ³ Perc. ³ ³ 27

J. Gtr.

J. Gtr.

J. Gtr.

J. Gtr.

E. Gtr.

E. Gtr.

E. Bass

Organ

Organ

Syn. Br.

Tape Smp. Brs

52

Perc. J. Gtr. J. Gtr. J. Gtr. E. Gtr. E. Gtr. E. Bass Organ Organ Syn. Br. Tape Smp. Brs.

54 29

Perc. J. Gtr. J. Gtr. J. Gtr. J. Gtr. E. Gtr. E. Gtr. E. Bass Organ Organ Syn. Br. Tape Smp. Brs.

56

Perc.

J. Gtr.

J. Gtr.

J. Gtr.

J. Gtr.

E. Gtr.

E. Gtr.

E. Bass

Organ

Organ

Syn. Br.

Tape Smp. Brs

58 31

Perc. J. Gtr. J. Gtr. J. Gtr. E. Gtr. E. Gtr. E. Bass Organ Organ Syn. Br. Tape Smp. Brs.

60

Perc. J. Gtr. J. Gtr. J. Gtr. E. Gtr. E. Gtr. E. Bass Organ Organ Syn. Br. Tape Smp. Brs.

62

Perc. J. Gtr. J. Gtr. J. Gtr. E. Gtr. E. Gtr. E. Bass Organ Organ Syn. Br. FX 5

64

Perc.

J. Gtr.

J. Gtr.

J. Gtr.

J. Gtr.

E. Gtr.

E. Gtr.

E. Bass

Organ

Organ

Syn. Br.

FX 5

Detailed description of the musical score: The score is for a multi-instrumental piece. It begins at measure 64. The Percussion part features a complex rhythmic pattern with triplets and slurs. The J. Gtr. (Jazz Guitar) parts consist of several staves with rhythmic patterns and some melodic lines. The E. Gtr. (Electric Guitar) parts include melodic lines with triplets and slurs. The E. Bass part provides a steady bass line. The Organ part has two staves, with the first staff showing long notes and the second staff showing chords and triplets. The Syn. Br. (Synthesizer) part has two staves with long notes. The FX 5 part has two staves with chords and triplets.

66

Perc.

J. Gtr.

J. Gtr.

E. Gtr.

E. Gtr.

E. Bass

Organ

Organ

Syn. Br.

FX 5

70

Perc.

Onbekende Songs & Demo`s - 02DAVE

Percussion

♩ = 126,000130

5

8

10

13

16

19

22

25

28

V.S.

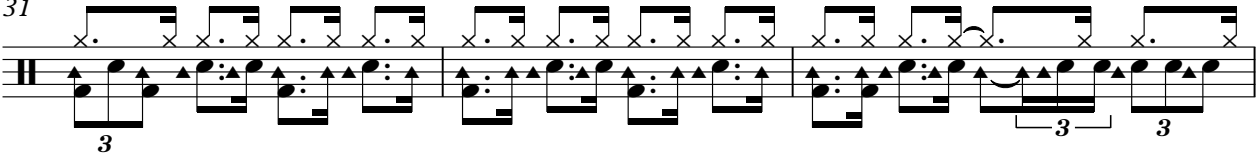
31 

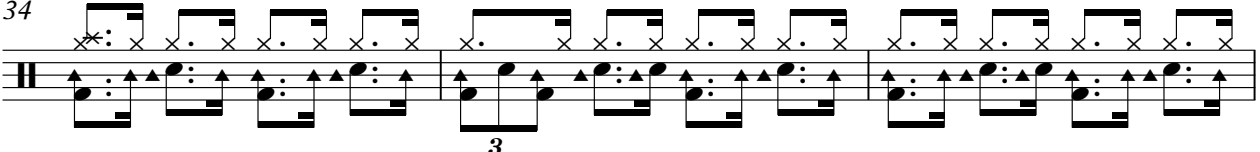
34 

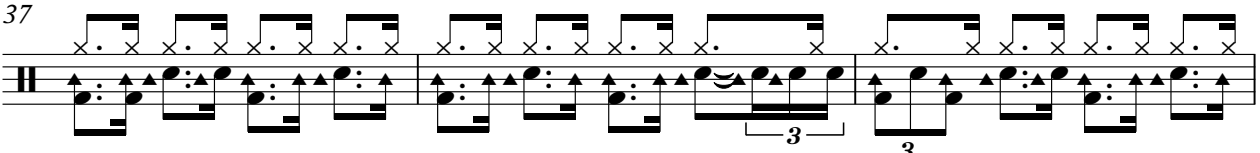
37 

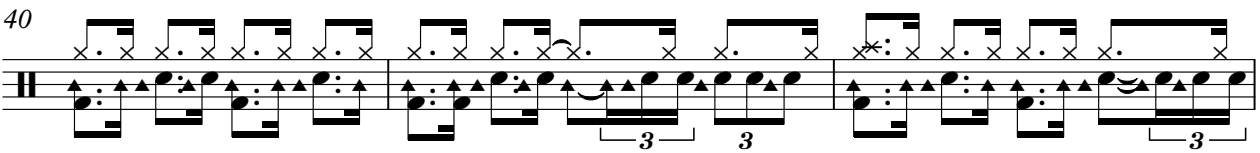
40 

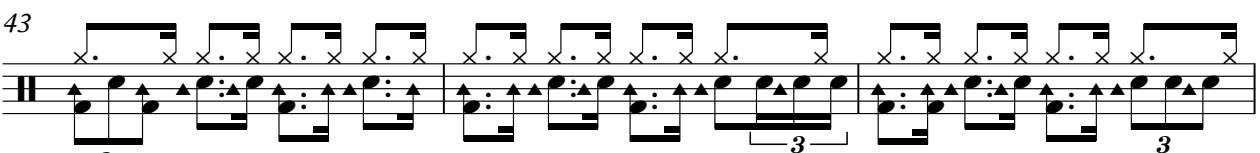
43 

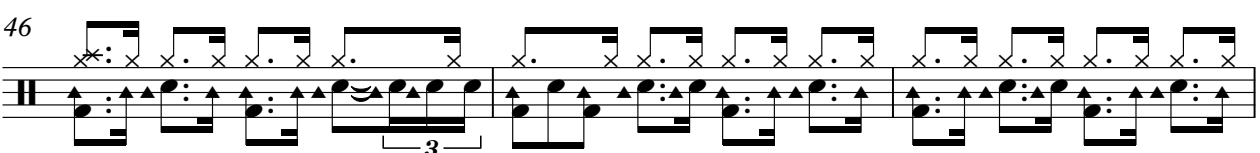
46 

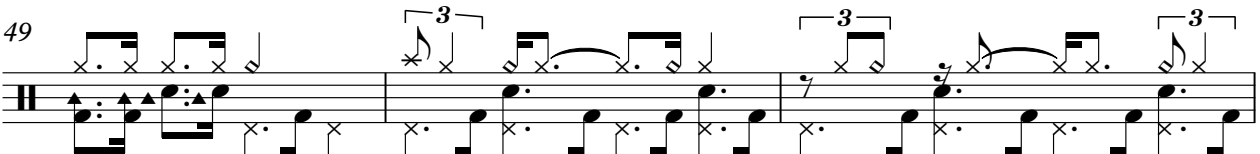
49 

52 

55 

58 

Percussion

3

61

64

66

Onbekende Songs & Demo`s - 02DAVE

Jazz Guitar

♩ = 126,000130

5

8

11

14

18

21

25

28

31

V.S.

34

37

40

43

46

49

52

55

58

61

64

9

♩ = 126,000130

5

8

11

15

18

21

24

27

30

V.S.

63

65

♩ = 126,000130

5

8

11

14

17

20

23

26

29

V.S.

32

35

38

41

44

47

50

53

56

59

62

Onbekende Songs & Demo`s - 02DAVE

Jazz Guitar

♩ = 126,000130

V.S.

31

34

38

41

44

47

51

54

57

60

63

Onbekende Songs & Demo`s - 02DAVE

Electric Guitar

♩ = 126,000130

5

8

11

14

17

20

23

26

29

V.S.

32

35

38

41

44

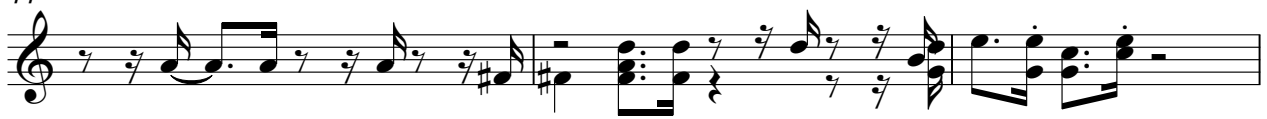

47

51

56

61

64

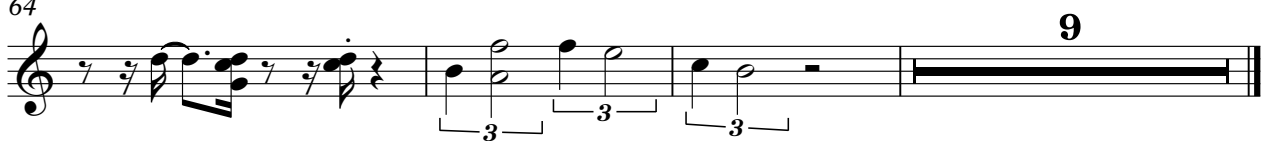

Onbekende Songs & Demo`s - 02DAVE

Electric Guitar

♩ = 126,000130

5

8

11

14

17

20

23

26

30

V.S.

33

36

39

42

45

48

52

57

62

64

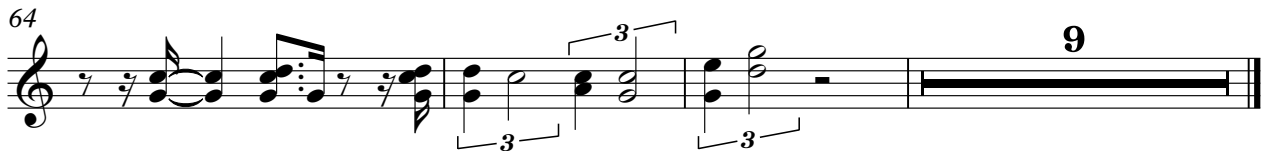

Onbekende Songs & Demo`s - 02DAVE

5-string Electric Bass

♩ = 126,000130

V.S.

39

43

47

51

55

58

61

64

Onbekende Songs & Demo`s - 02DAVE

Rock Organ

♩ = 126,000130

6

10

14

18

22

26

30

34

38

V.S.

41

46

50

54

59

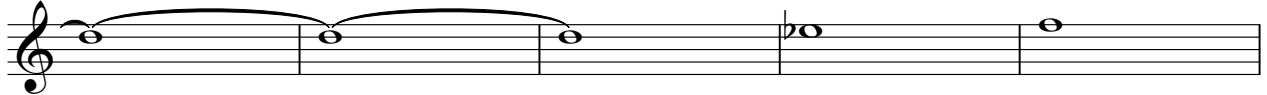

64

Onbekende Songs & Demo`s - 02DAVE

Rock Organ

♩ = 126,000130

7

12

18

25

32

38

45

V.S.

Rock Organ

51

58

64

Onbekende Songs & Demo`s - 02DAVE

Synth Brass

♩ = 126,000130

6

10

14

18

22

26

30

34

38

V.S.

41

46

50

54

59

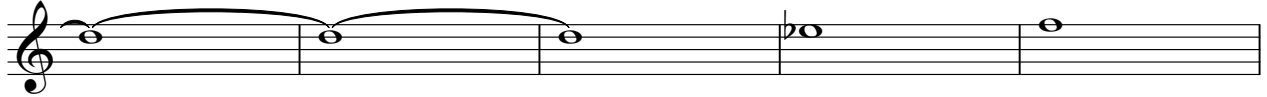

64

♩ = 126,000130

16

21

41

47

52

55

58

61

14

