

Onbekende Songs & Demo`s - 02RAINAG

♩ = 122,000816
Melody

Melody
Sax
Harmonic
Drums
Musibox
Piano
Bass
Chor
Vox 2
♩ = 122,000816
Strings

6

Sax
Drums
Piano
Bass

10

Melody
Sax
Drums
Piano
Bass

14

Melody
Drums
Piano
Bass

18

Melody
Drums
Piano
Bass
Vox 2

22

Melody

Drums

Piano

Bass

Vox 2

26

Melody

Drums

Piano

Bass

Vox 2

30

Melody

Drums

Piano

Bass

Vox 2

34

Melody

Drums

Piano

Bass

Vox 2

Strings

38

Melody

Drums

Piano

Bass

Strings

42

Melody

Drums

Piano

Bass

Strings

45

Melody

Drums

Piano

Bass

Chor

Strings

48

Melody

Drums

Piano

Bass

Chor

Strings

51

54

57

Melody
Drums
Musibox
Piano
Bass
Chor
Vox 2
Strings

61

Melody
Drums
Piano
Bass
Chor
Vox 2
Strings

65

Melody

Harmonic

Drums

Piano

Bass

Chor

Vox 2

Strings

69

Harmonic

Drums

Piano

Bass

Strings

73

Melody

Harmonic

Drums

Piano

Bass

Strings

77

Melody

Drums

Piano

Bass

Chor

Strings

80

Melody
Drums
Piano
Bass
Chor
Strings

83

Melody
Drums
Piano
Bass
Chor
Vox 2
Strings

86

Melody
Drums
Piano
Bass
Chor
Vox 2
Strings

89

Melody
Sax
Drums
Piano
Bass
Chor
Vox 2
Strings

93

Melody
Sax
Bass
Chor
Vox 2
Strings

99

Melody
Sax
Drums
Piano
Bass
Chor
Vox 2
Strings

104

108

112

116

Melody
Sax
Drums
Piano
Bass
Strings

120

Melody
Sax
Drums
Piano
Bass
Strings

124

Melody
Sax
Drums
Piano
Bass
Strings

128

Melody

Sax

Drums

Piano

Bass

Strings

130

Melody

Sax

Drums

Piano

Bass

Strings

Onbekende Songs & Demo`s - 02RAINAG

Melody

♩ = 122,000816
Melody

8

13

18

23

27

32

37

42

46

51

V.S.

55

60

65

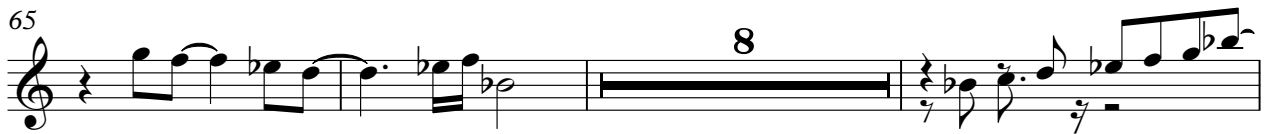

76

80

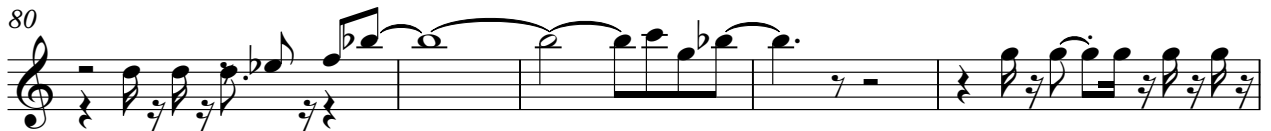

85

89

95

101

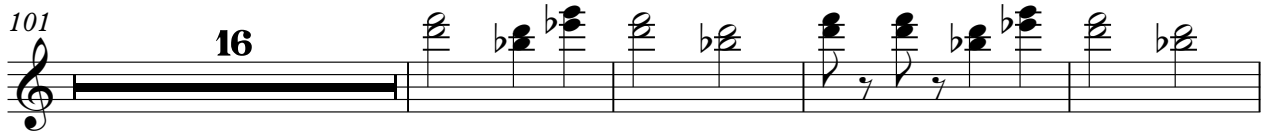

121

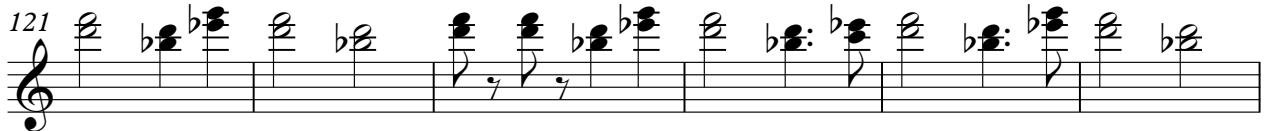

Melody

127

2

Onbekende Songs & Demo`s - 02RAINAG

Sax

♩ = 122,000816

Sax

7

11

94

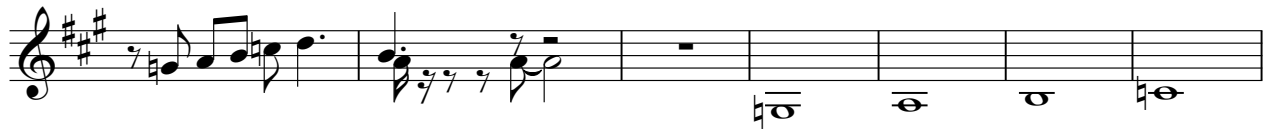

101

105

110

114

118

122

V.S.

2

Sax

126

130

2

Onbekende Songs & Demo`s - 02RAINAG

Harmonic

♩ = 122,000816
Harmonic

65

69

73

75

58

Onbekende Songs & Demo`s - 02RAINAG

Drums

♩ = 122,000816

Drums

4/4

7

12

17

22

27

32

37

42

47

V.S.

52

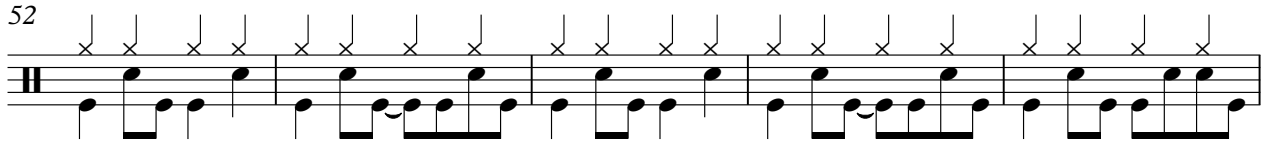

57

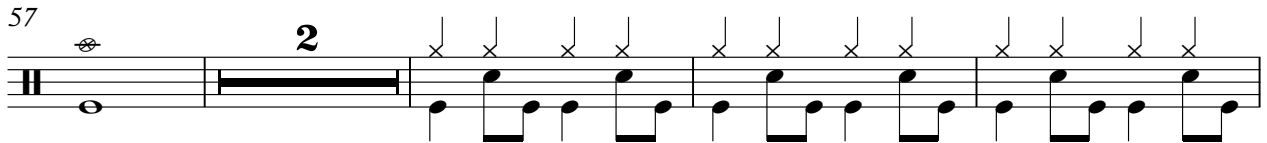

63

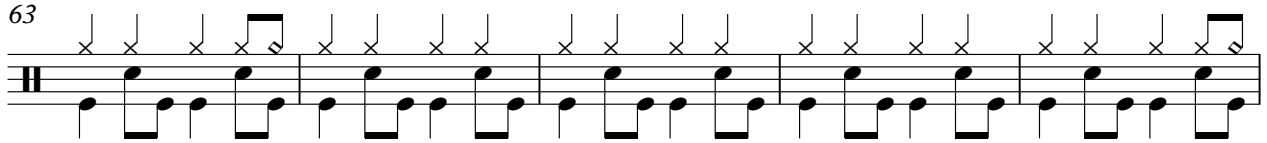

68

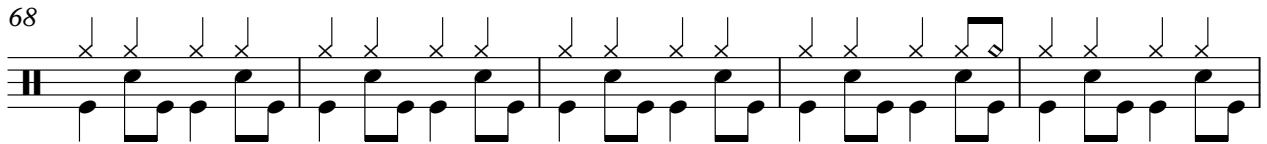

73

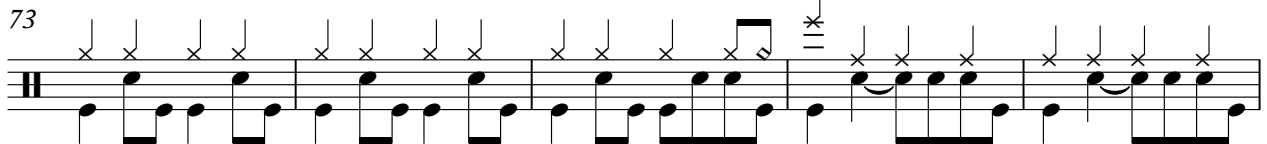

78

83

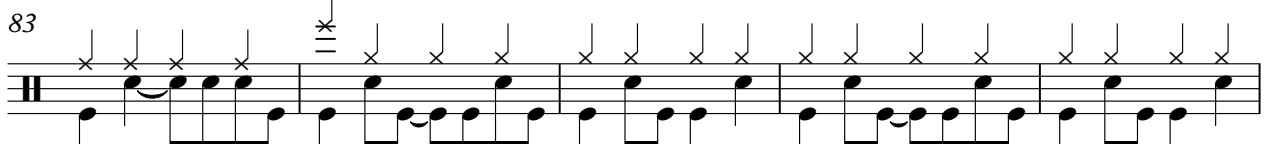

88

102

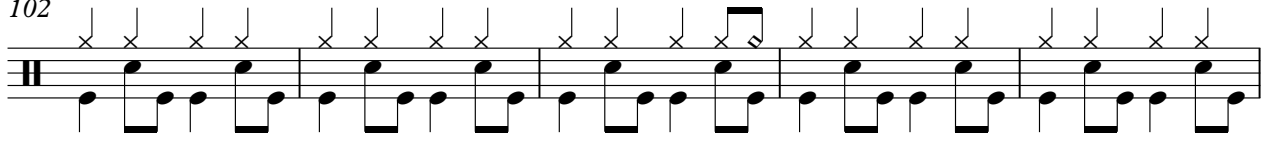

107

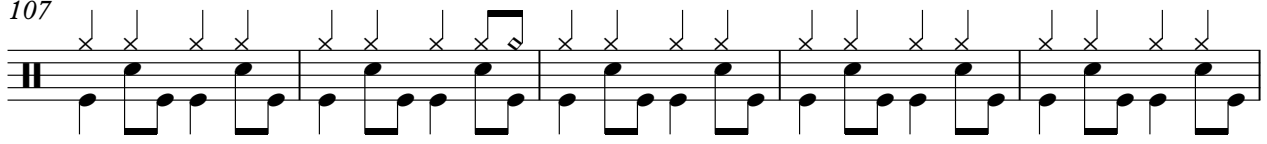

112

117

122

127

130

♩ = 122,000816
Musibox

56

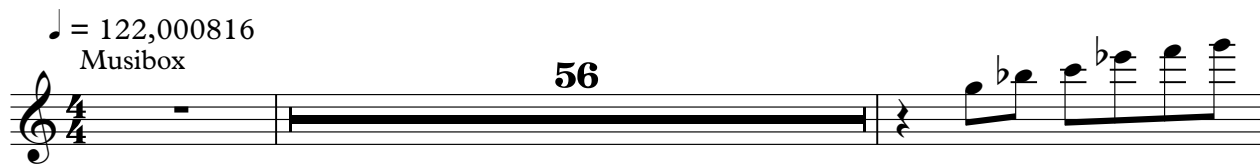

59

74

Onbekende Songs & Demo`s - 02RAINAG

Piano

♩ = 122,000816

Piano

V.S.

45

48

51

54

57

63

68

73

77

80

83

86

89

101

106

111

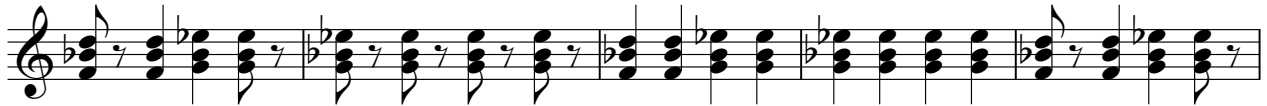

116

121

126

129

2

Onbekende Songs & Demo`s - 02RAINAG

Bass

♩ = 122,000816
Bass

V.S.

42

46

50

54

60

64

68

72

76

80

84

89

96

103

107

111

115

119

123

127

V.S.

4

Bass

130

2

Onbekende Songs & Demo`s - 02RAINAG

Chor

♩ = 122,000816
Chor

44

50

8

62

66

11

81

86

90

96

33

Onbekende Songs & Demo`s - 02RAINAG

Vox 2

♩ = 122,000816
Vox 2

16

21

26

30

34 16

53

57

63

66 16

84

88

93

98

Onbekende Songs & Demo`s - 02RAINAG

Strings

♩ = 122,000816
Strings

33

38

45

54

61

67

73

81

2

Strings

89

98

105

111

117

123

128
