

Onbekende Songs & Demo`s - 02RUNAWA

♩ = 123,001228

Percussion

Jazz Guitar

Jazz Guitar

Electric Guitar

Electric Guitar

5-string Electric Bass

4

Perc.

J. Gtr.

J. Gtr.

E. Gtr.

E. Bass

7

Alto Sax.

Perc.

J. Gtr.

J. Gtr.

E. Gtr.

E. Bass

10

Alto Sax.

Perc.

J. Gtr.

J. Gtr.

E. Gtr.

E. Bass

13

Alto Sax.  
Perc.  
J. Gtr.  
J. Gtr.  
E. Gtr.  
E. Bass

16

Alto Sax.  
Perc.  
J. Gtr.  
J. Gtr.  
E. Gtr.  
E. Bass

19

Alto Sax.

Perc.

J. Gtr.

J. Gtr.

E. Gtr.

E. Bass

22

Alto Sax.

Perc.

J. Gtr.

J. Gtr.

E. Gtr.

E. Bass

24

Alto Sax.  
Perc.  
J. Gtr.  
J. Gtr.  
E. Gtr.  
E. Bass

27

Alto Sax.  
Perc.  
J. Gtr.  
J. Gtr.  
E. Gtr.  
E. Bass

30

Alto Sax.  
Perc.  
J. Gtr.  
J. Gtr.  
E. Gtr.  
E. Gtr.  
E. Bass  
Tape Smp. Str

32

Alto Sax.  
Perc.  
J. Gtr.  
J. Gtr.  
E. Gtr.  
E. Gtr.  
E. Bass  
Tape Smp. Str

34

Alto Sax. Perc. J. Gtr. J. Gtr. E. Gtr. E. Gtr. E. Bass Tape Smp. Str.

36

Alto Sax.

Perc.

J. Gtr.

J. Gtr.

E. Gtr.

E. Gtr.

E. Bass

Tape Smp. Str

38

Alto Sax. 

Perc. 

J. Gtr. 

J. Gtr. 

E. Gtr. 

E. Gtr. 

E. Bass 

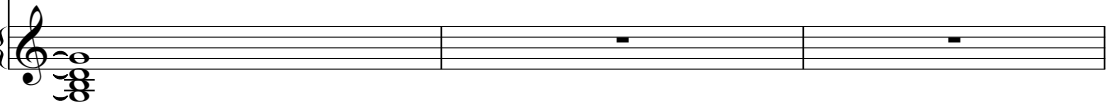
Tape Smp. Str 

41

Alto Sax. 

Perc. 

J. Gtr. 

J. Gtr. 

E. Gtr. 

E. Bass 

Tape Smp. Str 

44

Alto Sax.

Perc.

J. Gtr.

J. Gtr.

E. Gtr.

E. Bass

Tape Smp. Str

47

Alto Sax.

Perc.

J. Gtr.

J. Gtr.

E. Gtr.

E. Bass

Tape Smp. Str

50

Alto Sax.

Perc.

J. Gtr.

J. Gtr.

E. Gtr.

E. Bass

Tape Smp. Str

52

Alto Sax.

Perc.

J. Gtr.

J. Gtr.

E. Gtr.

E. Bass

Tape Smp. Str

55

Alto Sax.

Perc.

J. Gtr.

J. Gtr.

E. Gtr.

E. Bass

Tape Smp. Str

57

Alto Sax.

Perc.

J. Gtr.

J. Gtr.

E. Gtr.

E. Bass

Tape Smp. Str

59

Alto Sax.

Perc.

J. Gtr.

J. Gtr.

E. Gtr.

E. Bass

Tape Smp. Str

62

Alto Sax.

Perc.

J. Gtr.

J. Gtr.

E. Gtr.

E. Bass

Tape Smp. Str

64

Alto Sax. Perc. J. Gtr. J. Gtr. E. Gtr. E. Gtr. E. Bass

Tape Smp. Str

66

Alto Sax.

Perc.

J. Gtr.

J. Gtr.

E. Gtr.

E. Gtr.

E. Bass

Tape Smp. Str

68

Alto Sax.

Perc.

J. Gtr.

J. Gtr.

E. Gtr.

E. Gtr.

E. Bass

Tape Smp. Str

- Alto Sax.**: Treble clef, 4/4 time. Measure 68: Quarter notes G4, A4, B4, C5. Measure 69: Quarter rest, eighth notes G4, A4, B4, eighth rest, quarter note C5. A triplet of eighth notes G4, A4, B4 is marked with a '3'.
- Perc.**: Treble clef, 4/4 time. Measure 68: Quarter notes G4, A4, B4, C5. Measure 69: Quarter notes G4, A4, B4, C5. X's above the notes indicate percussive accents.
- J. Gtr.**: Treble clef, 4/4 time. Measure 68: Quarter notes G4, A4, B4, C5. Measure 69: Quarter notes G4, A4, B4, C5. Slurs and accents are present.
- J. Gtr.**: Treble clef, 4/4 time. Measure 68: Chords G4, A4, B4, C5. Measure 69: Chords G4, A4, B4, C5.
- E. Gtr.**: Treble clef, 4/4 time. Measure 68: Chords G4, A4, B4, C5. Measure 69: Chords G4, A4, B4, C5.
- E. Gtr.**: Treble clef, 4/4 time. Measure 68: Chords G4, A4, B4, C5. Measure 69: Chords G4, A4, B4, C5.
- E. Bass**: Bass clef, 4/4 time. Measure 68: Quarter notes G2, A2, B2, C3. Measure 69: Quarter notes G2, A2, B2, C3.
- Tape Smp. Str**: Treble and Bass clefs, 4/4 time. Measure 68: Chords G4, A4, B4, C5. Measure 69: Chords G4, A4, B4, C5.

70

- Perc.**: Drum set notation with 'x' marks for cymbals and stems for other drums.
- J. Gtr. (1)**: Treble clef, playing a rhythmic pattern with eighth notes and chords.
- J. Gtr. (2)**: Treble clef, playing a steady eighth-note chordal accompaniment.
- E. Gtr. (1)**: Treble clef, playing a complex melodic line with many beamed notes.
- E. Gtr. (2)**: Treble clef, playing a sustained, arched melodic line.
- E. Bass**: Bass clef, playing a simple bass line with quarter notes.
- Tape Smp. Str.**: Treble and bass clefs, playing a sustained, arched melodic line.

72

Alto Sax.

Perc.

J. Gtr.

J. Gtr.

E. Gtr.

E. Gtr.

E. Bass

Tape Smp. Str

75

Perc.

J. Gtr.

J. Gtr.

E. Gtr.

E. Bass

Tape Smp. Str

77

Perc.

J. Gtr.

J. Gtr.

E. Gtr.

E. Bass

Tape Smp. Str

79

Perc.

J. Gtr.

J. Gtr.

E. Gtr.

E. Bass

Tape Smp. Str

82

Perc.

J. Gtr.

J. Gtr.

E. Gtr.

E. Bass

Tape Smp. Str

85

Perc.

J. Gtr.

J. Gtr.

E. Gtr.

E. Bass

Tape Smp. Str

87

Alto Sax.

Perc.

J. Gtr.

J. Gtr.

E. Gtr.

E. Bass

Tape Smp. Str

90

Alto Sax.

Perc.

J. Gtr.

J. Gtr.

E. Gtr.

E. Bass

Tape Smp. Str

94

Alto Sax.  
Perc.  
J. Gtr.  
J. Gtr.  
E. Gtr.  
E. Bass  
Tape Smp. Str.

97

Alto Sax.  
Perc.  
J. Gtr.  
J. Gtr.  
E. Gtr.  
E. Gtr.  
E. Bass  
Tape Smp. Str.

99

Alto Sax. Perc. J. Gtr. J. Gtr. E. Gtr. E. Gtr. E. Bass Tape Smp. Str

101

Alto Sax.

Perc.

J. Gtr.

J. Gtr.

E. Gtr.

E. Gtr.

E. Bass

Tape Smp. Str

103

Alto Sax. Perc. J. Gtr. J. Gtr. E. Gtr. E. Gtr. E. Bass Tape Smp. Str

106

108

Alto Sax. Perc. J. Gtr. J. Gtr. E. Gtr. E. Gtr. E. Bass

Tape Smp. Str

111

Alto Sax.

Perc.

J. Gtr.

J. Gtr.

E. Gtr.

E. Gtr.

E. Bass

Tape Smp. Str

114

Perc.

J. Gtr.

J. Gtr.

E. Gtr.

E. Gtr.

E. Bass

Tape Smp. Str

116

Perc.

J. Gtr.

J. Gtr.

E. Gtr.

E. Gtr.

E. Bass

Tape Smp. Str

119

Perc.

J. Gtr.

J. Gtr.

E. Gtr.

E. Gtr.

E. Bass

Tape Smp. Str

123

J. Gtr.

J. Gtr.

E. Gtr.

133

Alto Sax.

143

Alto Sax.

153

Alto Sax.

163

Alto Sax.

173

Alto Sax.

183

Alto Sax.

193

Alto Sax.

200

Alto Sax.

Alto Saxophone

3

105

110

94

# Onbekende Songs & Demo`s - 02RUNAWA

## Percussion

♩ = 123,001228

V.S.

42

46

50

54

58

62

66

70

74

78

Percussion

82

86

90

94

Measure 94: Includes a more complex rhythmic pattern with 'x' marks and a melodic line.

98

Measure 98: Shows a consistent rhythmic and melodic structure.

102

Measure 102: Features a rhythmic pattern with 'x' marks and a melodic line.

106

110

Measure 110: Shows rhythmic patterns with 'x' marks and a melodic line.

114

Measure 114: Features rhythmic patterns with 'x' marks and a melodic line.

118

V.S.

4

Percussion

121

85

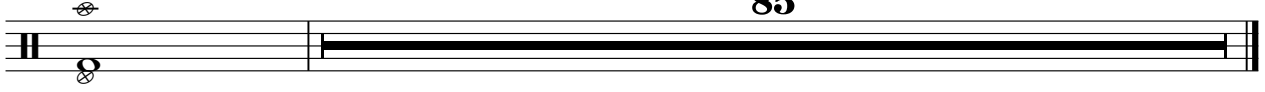

♩ = 123,001228

6

10

14

17

20

23

26

29

32

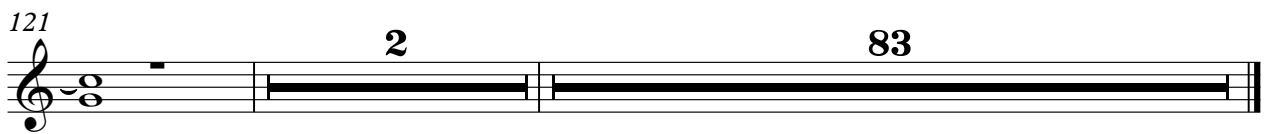

2

83

♩ = 123,001228

5

8

11

14

17

20

23

26

29

V.S.

62

65

68

70

73

76

79

82

85

88

V.S.

Onbekende Songs & Demo`s - 02RUNAWA

Electric Guitar

♩ = 123,001228

6

10

14

18

22

26

30

34

38

V.S.

Electric Guitar

43

47

51

55

59

64

68

72

76

80

Electric Guitar

84

88

96

100

104

108

112

116

120

84

♩ = 123,001228

29

36

25

66

74

23

103

111

118

122

83

5-string Electric Bass

Onbekende Songs & Demo`s - 02RUNAWA

♩ = 123,001228

V.S.

106

111

116

120

Tape Sampler Keyboard [Strings] Onbekende Songs & Demo`s - 02RUNAWA

♩ = 123,001228

30

37

2

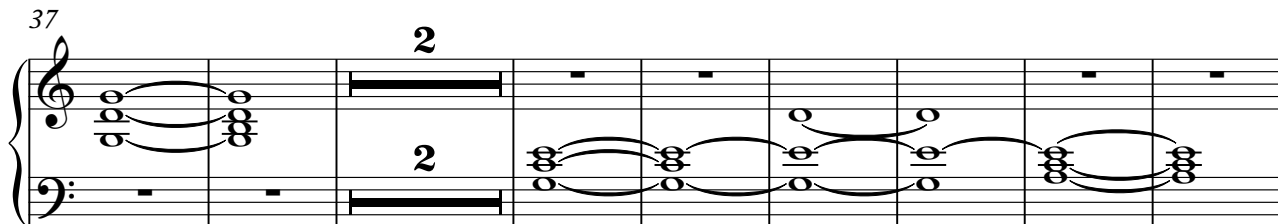

47

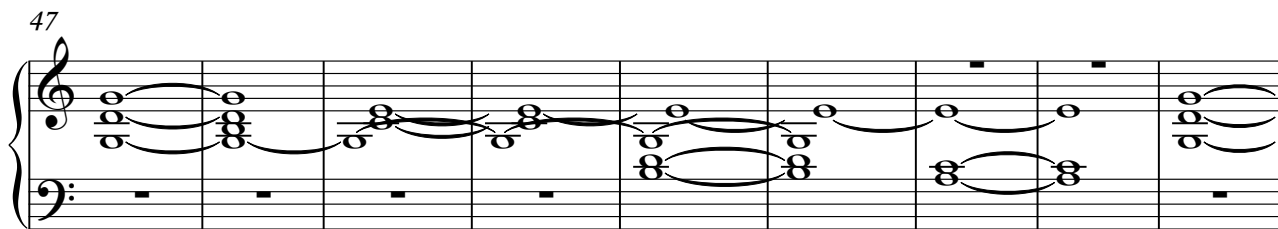

56

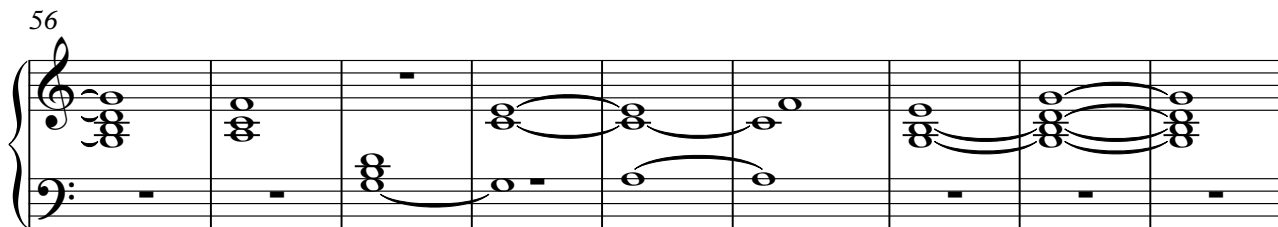

65

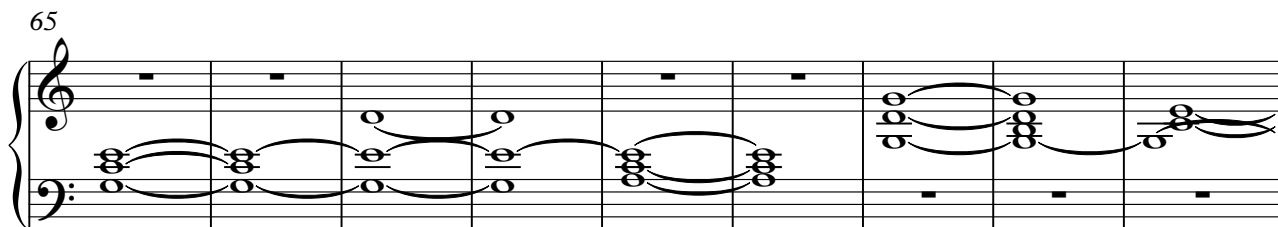

74

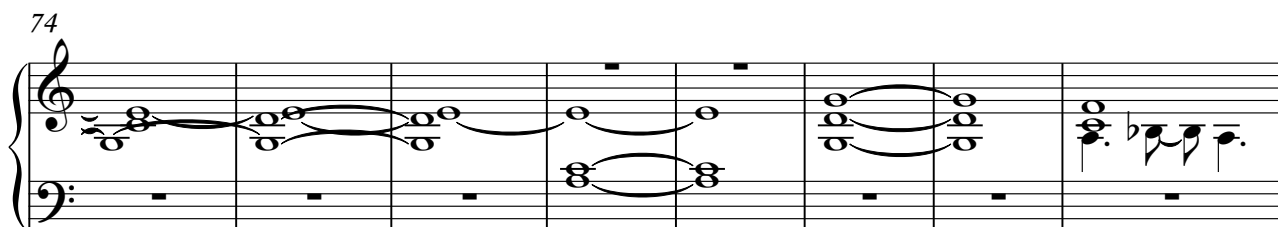

V.S.

82

90

99

108

117

122

84
