

Onbekende Songs & Demo's - 04INEEDM

♩ = 121,004089

Percussion  
Jazz Guitar  
Jazz Guitar

10

Perc.  
J. Gtr.  
J. Gtr.  
E. Bass  
E. Piano  
Solo

16

Perc.  
J. Gtr.  
J. Gtr.  
E. Bass  
E. Piano  
Solo

22

Perc.  
J. Gtr.  
J. Gtr.  
E. Bass  
E. Piano  
Vln.  
Solo

49

55

60

65

92 Perc. J. Gtr. J. Gtr. E. Bass E. Piano Vla. Solo

97 Perc. J. Gtr. E. Bass E. Piano Vla. Solo

102 Perc. J. Gtr. E. Bass E. Piano Vla. Solo

106 Perc. J. Gtr. J. Gtr. E. Bass E. Piano Vla. Solo

Detailed description of the musical score: The score is divided into four systems, each starting with a double bar line and a measure number (92, 97, 102, 106). Each system contains six staves: Percussion (Perc.), J. Gtr. (J. Gtr.), E. Bass (E. Bass), E. Piano (E. Piano), Vla. (Vla.), and Solo (Solo). The Percussion part consists of a steady eighth-note pattern. The J. Gtr. parts feature complex chordal textures with various rhythmic patterns. The E. Bass part provides a steady bass line. The E. Piano part features a mix of chords and melodic lines. The Vla. part consists of long, sustained notes with some melodic movement. The Solo part features a melodic line with various ornaments and rhythms. The score is written in a key signature of one sharp (F#) and a 4/4 time signature.

111 6

Perc.

J. Gtr.

J. Gtr.

E. Bass

E. Piano

Vla.

Solo

116

Perc.

E. Bass

Vla.

Solo

121

Solo

# Onbekende Songs & Demo`s - 04INEEDM

## Percussion

♩ = 121,004089

**3**

7

11

15

19

23

27

30

32

34

V.S.

Percussion

36

38

40

42

46

50

54

58

61

63

Percussion

65

67

69

71

73

76

80

84

86

88

V.S.

90

92

94

96

98

101

103

105

107

109

Percussion

111

113

115

117

# Onbekende Songs & Demo`s - 04INEEDM

Jazz Guitar

♩ = 121,004089

3

8

4

16

3

3

2

26

6

36

11

3

3

55

2

6

66

8

8

77

83

6

91

4

9

2

Jazz Guitar

106

6

114

12

Onbekende Songs & Demo`s - 04INEEDM

Jazz Guitar

♩ = 121,004089

3

7

11

15

19

23

27

31

35

39

V.S.

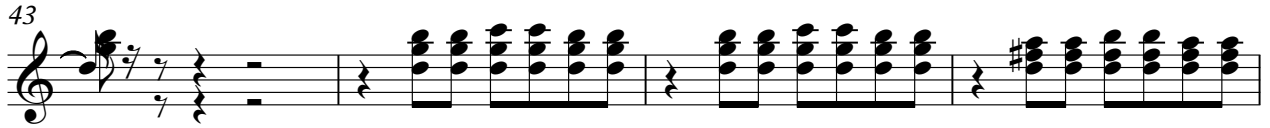

Onbekende Songs & Demo`s - 04INEEDM

Electric Bass

♩ = 121,004089

11

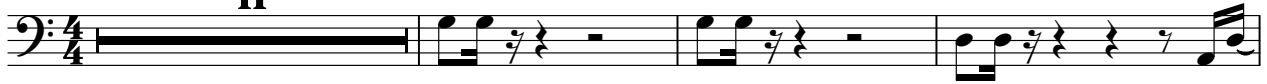

15

20

25

30

35

41

46

49

53

V.S.

57

61

67

73

78

83

88

94

100

106

111

115

Onbekende Songs & Demo`s - 04INEEDM

Electric Piano

♩ = 121,004089

**11**

16

21

26

30

34

39

43

Electric Piano

48

53

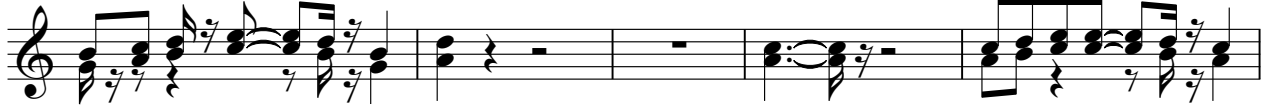

58

62

66

71

83

87

91

96

100

104

108

112

13

13

Onbekende Songs & Demo`s - 04INEEDM

Viola

♩ = 121,004089

26

33

38

43

15

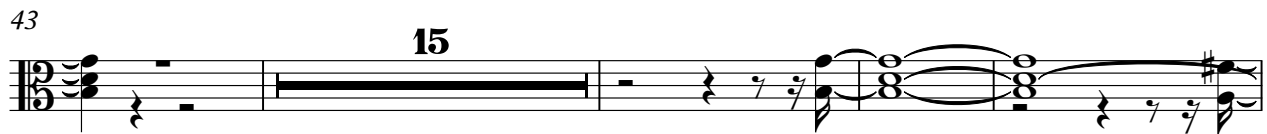

62

68

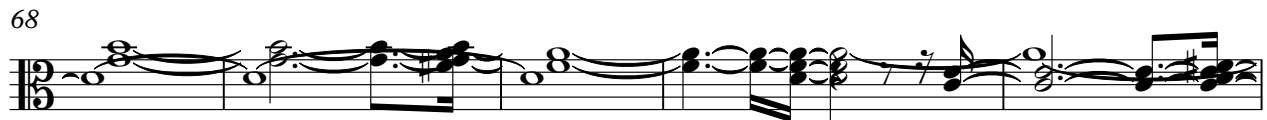

73

8

2

Viola

84

91

97

102

109

114

Onbekende Songs & Demo`s - 04INEEDM

Solo

♩ = 121,004089

10

15

20

26

32

39

45

50

55

58

Solo

124

Solo

3
