

Onbekende Songs & Demo`s - 04JETAIM

♩ = 64,000000

Percussion

Music Box

Marimba

Kora

Acoustic Bass

Alto

Bandoneon

FM Synth

Synth Strings

FX 5 (Brightness)

♩ = 64,000000

Viola

4

Perc.
 M. Box
 Mar.
 Kora
 A. Bass
 A.
 FM
 Syn. Str.

10

Perc. M. Box Mar. Kora A. Bass A. FM Syn. Str. FX 5

14

Perc. M. Box Mar. Kora A. Bass A. Band FM Syn. Str.

16

Perc. M. Box Mar. Kora A. Bass A. Band FM Syn. Str.

Detailed description of the musical score: The score consists of nine staves. The Percussion staff (Perc.) features a complex rhythmic pattern of sixteenth notes with sixteenth rests, grouped in sixteenth-note beams and marked with a '6'. The M. Box staff uses eighth notes and quarter notes, with a triplet of eighth notes and a triplet of quarter notes. The Mar. staff plays a steady eighth-note accompaniment with sixteenth-note chords, marked with a '6'. The Kora staff features eighth-note runs with triplets and sixteenth-note rests, marked with '6' and '3'. The A. Bass staff has a bass line with eighth notes and triplets, marked with '3'. The A. staff plays a simple eighth-note melody with triplets, marked with '3'. The Band staff follows a similar eighth-note melody with triplets, marked with '3'. The FM staff has a piano accompaniment with chords and triplets, marked with '3'. The Syn. Str. staff shows a simple bass line with a double bar line in the middle.

18

Perc. M. Box Mar. Kora A. Bass A. Band. FM Syn. Str. FX 5

Detailed description of the musical score: The score consists of ten staves. The Percussion staff (Perc.) features a rhythmic pattern of sixteenth notes with 'x' marks above them, grouped in sixths. The M. Box staff uses eighth notes with triplet markings (3) and a 7/8 time signature. The Maracas (Mar.) staff has a steady eighth-note accompaniment with sixteenth-note chords, marked with sixths (6). The Kora staff features eighth-note runs with sixths (6) and triplets (3). The A. Bass staff has a bass line with eighth notes and triplets (3). The A. staff has a melody with eighth notes and triplets (3). The Band. staff is a grand staff with a treble clef and a key signature of one flat, featuring a melody with triplets (3) and a bass line with chords. The FM staff has a melody with eighth notes and triplets (3). The Syn. Str. staff has a series of chords. The FX 5 staff has a rhythmic pattern with eighth notes and triplets (3).

22 Perc.  

M. Box 

Mar. 

Kora 

A. Bass 

Band. 

FM 

Syn. Str. 

Vla. 

23

Perc.

M. Box

Mar.

Kora

A. Bass

Band.

FM

Syn. Str.

Vla.

25

Perc.

M. Box

Mar.

Kora

A. Bass

Band.

FM

Syn. Str.

FX 5

Vla.

26

27

Perc. M. Box Mar. Kora A. Bass Band. FM Syn. Str. FX 5 Vla.

- Perc.**: Features a complex rhythmic pattern with triplets and sixteenth notes.
- M. Box**: Features a melodic line with triplets and sixteenth notes.
- Mar.**: Features a melodic line with triplets and sixteenth notes.
- Kora**: Features a melodic line with triplets and sixteenth notes.
- A. Bass**: Features a melodic line with triplets and sixteenth notes.
- A.**: Features a melodic line with triplets and sixteenth notes.
- Band.**: Features a melodic line with triplets and sixteenth notes.
- FM**: Features a melodic line with triplets and sixteenth notes.
- Syn. Str.**: Features a melodic line with triplets and sixteenth notes.
- FX 5**: Features a melodic line with triplets and sixteenth notes.
- Vla.**: Features a melodic line with triplets and sixteenth notes.

30

Perc. M. Box Mar. Kora A. Bass A. FM Syn. Str.

32

Perc. M. Box Mar. Kora A. Bass A. FM Syn. Str.

Detailed description of the musical score: The score consists of eight staves. The Percussion staff (Perc.) features a rhythmic pattern of sixteenth notes with 'x' marks, grouped by sixteenth rests and beamed sextuplets. The M. Box staff uses eighth notes, some with grace notes, and includes a triplet. The Maracas (Mar.) staff has a steady eighth-note accompaniment with beamed sextuplets. The Kora staff features eighth notes with beamed sextuplets and triplets. The A. Bass staff has eighth notes with triplets and grace notes. The A. staff has eighth notes with triplets. The FM staff has a bass line with triplets and a treble line with chords and triplets. The Syn. Str. staff shows two chords in the bass clef.

34

Perc. M. Box Mar. Kora A. Bass A. FM Syn. Str. FX 5

Detailed description of the musical score: The score consists of nine staves. The Percussion staff (Perc.) uses a double bar line and contains sixteenth notes with 'x' marks, grouped in sixteenth-note beams with a '6' above them. The M. Box staff uses a treble clef and contains eighth notes, some with triplet markings ('3') and sixteenth rests. The Mar. staff uses a treble clef and contains eighth notes with sixteenth rests, grouped in sixteenth-note beams with a '6' below them. The Kora staff uses a treble clef and contains eighth notes, some with triplet markings ('3') and sixteenth rests. The A. Bass staff uses a bass clef and contains eighth notes, some with triplet markings ('3') and sixteenth rests. The A. staff uses a treble clef and contains eighth notes, some with triplet markings ('3') and sixteenth rests. The FM staff uses a treble clef and contains eighth notes, some with triplet markings ('3') and sixteenth rests. The Syn. Str. staff uses a treble clef and contains chords. The FX 5 staff uses a treble clef and contains eighth notes, some with triplet markings ('3') and sixteenth rests.

36

Perc. M. Box Mar. Kora A. Bass A. FM Syn. Str. FX 5

38

Perc. M. Box Mar. Kora A. Bass A. FM Syn. Str.

40

Perc.

M. Box

Mar.

Kora

A. Bass

A.

FM

Syn. Str.

42

Perc.

M. Box

Mar.

Kora

A. Bass

A.

FM

Syn. Str.

FX 5

44

Perc. M. Box Mar. Kora A. Bass A. FM Syn. Str. FX 5

46

Perc. M. Box Mar. Kora A. Bass A. Band FM Syn. Str. FX 5

Detailed description of the musical score: The score consists of ten staves. The Percussion staff (Perc.) features a rhythmic pattern with sixteenth notes and rests, including a sixteenth-note triplet and a sixteenth-note sextuplet. The M. Box staff (M. Box) shows a melodic line with a sharp sign and a triplet. The Maracas staff (Mar.) contains a complex rhythmic pattern with sixteenth-note sextuplets and eighth-note triplets. The Kora staff (Kora) features a melodic line with eighth-note triplets and sixteenth-note triplets. The A. Bass staff (A. Bass) has a bass line with eighth-note triplets and a half-note triplet. The A. staff (A.) shows a simple melodic line with a sharp sign. The Band staff (Band) contains a melodic line with a triplet. The FM staff (FM) is mostly empty with a few notes. The Syn. Str. staff (Syn. Str.) shows a melodic line with chords and a sharp sign. The FX 5 staff (FX 5) features a rhythmic pattern with sixteenth-note sextuplets and eighth-note triplets.

Perc. Mar. Kora A. Bass A. Band. Syn. Str. FX 5

- Perc.**: Percussion part with a drum set icon at the start, followed by a series of 'x' marks representing hits on a snare or similar instrument.
- Mar.**: Maracas part, featuring a continuous rhythmic pattern of eighth notes in a 6/8 time signature, with six-measure groupings.
- Kora**: Kora part, featuring a melodic line with eighth notes, including six-measure and three-measure groupings.
- A. Bass**: Acoustic Bass part, featuring a bass line with eighth notes and a melodic contour.
- A.**: Acoustic Guitar part, featuring a sustained chord or melodic line with a long note value.
- Band.**: Band part, featuring a melodic line with a long note value.
- Syn. Str.**: Synthesizer Strings part, featuring a sustained chord or melodic line with a long note value.
- FX 5**: FX 5 part, featuring a melodic line with a triplet of eighth notes.

Onbekende Songs & Demo`s - 04JETAIM

Percussion

$\text{♩} = 64,000000$

2

5

8

11

14

17

20

22

24

26

V.S.

2

Percussion

28

30

33

36

39

42

45

47

Onbekende Songs & Demo`s - 04JETAIM

Music Box

♩ = 64,000000

2

7

11

16

20

24

27

31

35

40

V.S.

2

Music Box

44

3 3 3

Onbekende Songs & Demo`s - 04JETAIM

Marimba

♩ = 64,000000

2

3

5

6

8

6

11

6

14

6

17

6

20

6

3

3

3

3

23

3

3

3

3

6

6

25

3

3

3

3

3

V.S.

Marimba

27

6 6 3 3 6 6

30

6 6 6 6 6 6

33

6 6 6 6 6 6

36

6 6 6 6 6 6

39

6 6 6 6 6 6

42

6 6 6 6 6 6

45

6 6 6 6 6 6

48

6 6 6 6 6 6

Onbekende Songs & Demo`s - 04JETAIM

Kora

♩ = 64,000000

2

5

8

11

14

17

20

23

26

29

V.S.

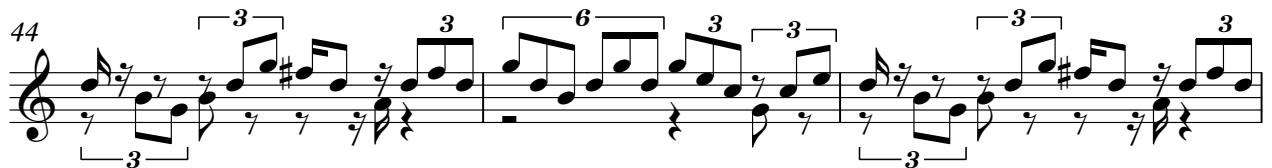
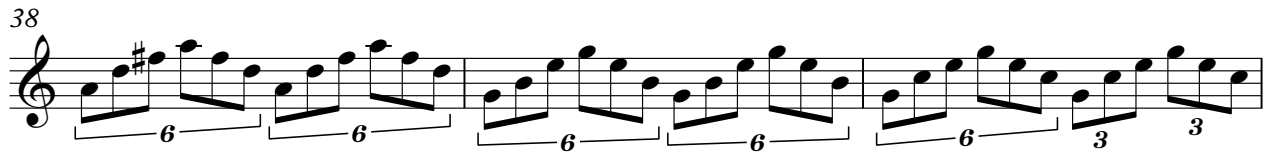
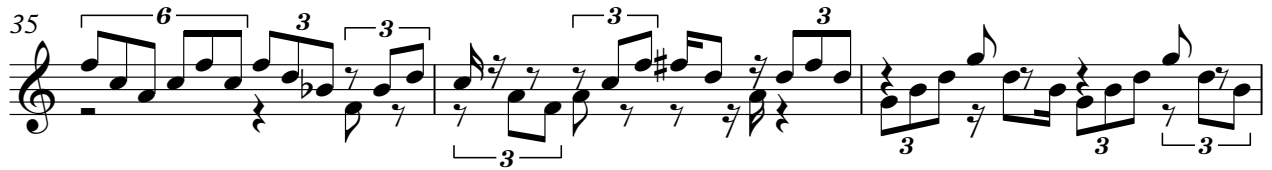

Onbekende Songs & Demo`s - 04JETAIM

Acoustic Bass

♩ = 64,000000

V.S.

2

Acoustic Bass

43

47

Onbekende Songs & Demo`s - 04JETAIM

Alto

♩ = 64,000000

Bandoneon

Onbekende Songs & Demo`s - 04JETAIM

♩ = 64,000000

12

3 3 6

16

3 3

3 3

20

3 6 3 3

26

3 3 6 3

29

18

3

Onbekende Songs & Demo`s - 04JETAIM

FM Synth

♩ = 64,000000

V.S.

30

34

38

42

45

Onbekende Songs & Demo`s - 04JETAIM

Synth Strings

♩ = 64,000000

2

10

17

24

32

39

45

Onbekende Songs & Demo`s - 04JETAIM

FX 5 (Brightness)

♩ = 64,000000

10

13

25

28

36

44

47

Viola

Onbekende Songs & Demo`s - 04JETAIM

♩ = 64,000000

20

Chords for measures 21-22: $\#_2$, \flat_2 , \flat_2 , \flat_2 , \flat_2 , \flat_2

26

22